# THE CHRISTIAN SCIENCE MONITOR

AN INTERNATIONAL DAILY NEWSPAPER

COPYRIGHT 1928 BY THE CHRISTIAN SCIENCE PUBLISHING SOCIETY | Eighteen Pages | BOSTON, FRIDAY, JULY 20, 1928—VOL. XX, NO. 200 | ATLANTIC EDITION | FIVE CENTS A COPY—


## SOUTHERN DRYS DECIDE TO VOTE FOR MR. HOOVER

### Delegates From 14 States to Work Openly, Also, to Defeat Mr. Smith

### OTHERWISE TO HOLD TO DEMOCRATIC LIST

### Say Governor, in Repudiating Party's Dry Plank, Is the Bolter, Not They

SPECIAL TO THE CHRISTIAN SCIENCE MONITOR

ASHEVILLE, N. C.—Dry Democrats from 14 southern states have pledged themselves to vote for Hoover and Curtis, and to work openly to get others to do the same, with the avowed purpose of defeating Alfred E. Smith, Governor of New York and Democratic nominee for President.

Their action, taken in the form of a resolution at the closing of a two-day session here, was based on Mr. Smith's acknowledged wetness and his Tammany Hall connection.

At the same time they will continue to support state and national Democratic nominees, and to maintain the Democratic supremacy of their own states and the Solid South.

The campaign will be carried on by an executive committee composed of a man and a woman each from Alabama, Florida, Georgia, Mississippi, Louisiana, Arkansas, Missouri, Oklahoma, Kentucky, West Virginia, South Carolina and North Carolina.

Headquarters probably will be established at Richmond, Va., the official residence of Dr. Cannon.

The conference, headed by the Rt. Rev. Dr. James Cannon Jr. of Richmond, Va., bishop of the Mehtodist Episcopal Church, South, and the Rev. Dr. J. A. Barton of Atlanta, Ga., Baptist leader, denied bolting the Democratic Party.

The conference leaders declare that Mr. Smith is the one who has bolted the party, pointing to his repudiation of the prohibition plank provided for him by that party at Houston, and the placing at the head of the Democratic National Committee John Jacob Raskob, designated as a Republican, and who calls prohibition a "damnable affliction."

**Exact Stand of Conference**

The statement adopted at the morning executive session attacked Governor Smith and chairman Raskob on four points, first explaining that every member of the conference was a Democrat. It scores the Democratic nominee and Tammany Hall, and calls upon all dry Democrats to vote against Smith but to hold their states in the Democratic column in the election of state offices, so that it can be welded again in to a cohesive whole after the party has been rid of the incubus of wetness and Republicanism.

The declaration then goes on to state:

"While declaring our unswerving allegiance to the principles of true democracy and our determination to labor to preserve the spirit, ideals and unity of our southern democracy we have deliberately and finally decided that we cannot support Gov. Alfred E. Smith, the nominee of the Houston convention, for the Presidency of the United States, and we hereby pledge ourselves, as anti-Smith Democrats, to use all proper and honorable means to secure his defeat. This decision is based on the following reasons:

"First: Governor Smith's repudiation of the Houston platform on prohibition.

"Second: Governor Smith's wet record.

"Third: Governor Smith's selection of a wet Republican as chairman of the Democratic National Committee.

"Fourth: Governor Smith's relation to Tammany Hall."

**Say Mr. Smith Lacked Courage**

The statement then recalled the Houston convention activities, including the fight in the Resolutions Committee over the prohibition plank: how a plank finally was agreed upon and Smith nominated. It recalled the receipt and reading of Mr. Smith's telegram pledging enforcement of the laws, but pointing out that he favored modification of the national prohibition act. This, it declared, put the Governor in the position of "bolting" the party platform.

"A courageous man," it says, "would have followed the example of Judge Alton B. Parker in 1904, and refused to accept the nomination on a platform from which had been deliberately and positively excluded, all proposed wet repeal or modification planks.

"But the belated sending of Governor Smith's two-faced telegram was an action of brazen, political effrontery planned in advance, taken for the purpose of emphasizing in spectacular fashion, Governor Smith's opposition to prohibition, in order to secure wet Republican votes, especially in the North and East."

"It was at the same time, openly, in defiance of the position of dry Democrats everywhere, and especially in the South, who were thus publicly and insolently notified that

(Continued on Page 2, Column 3)

## INDEX OF THE MONITOR

FRIDAY, JULY 20, 1928


General News—Pages 1, 2, 3, 4, 5
Sporting News—Page 10
Financial News—Pages 12 and 13

FEATURES

Cameos of European Cities ..... 5
Educational ..... 6
The Home Forum ..... 7
Daily Opportunity
Household Arts and Decoration ..... 11
Care of Men's Suits
Among the Railroads ..... 13
Radio ..... 14
Daily Features ..... 17
Editorials ..... 18


## *This May Become Historic Picture*

Wide World

PRESIDENT COOLIDGE and HERBERT HOOVER

## Hoover Refuses to 'Cut Capers' or to 'Jazz Up' His Campaign

### Nominee Returns to California Home Satisfied With Value of His Plain, Simple, Straightforward Appearances Without Political 'Frills'

BY A STAFF CORRESPONDENT

PALO ALTO, Calif.—The campaign for the Presidency that Herbert Hoover is making and will make throughout its duration will be as simple and plain and as straightforward as he has lived.

Back slapping, baby kissing, peculiarities of attire or manner and all the rest of the "tricks of the game" will have no part in the candidacy that he will offer the nation.

His first public appearance as a presidential nominee is over. He is "back home" in this pretty little city from which as a youth and as a member of the "Pioneer Class" of the then equally youthful Stanford University he began his carer as an engineer and humanitarian.

This first campaigning was a severe test. A transcontinental journey is an arduous ordeal even for a seasoned campaigner. This was Mr. Hoover's first experience. He met it as he has always met the tasks and problems confronting him in his own genuine way.

**Cordial in Greetings**

To those that came to greet him he was grateful and cordial, in his simple and unostentatious way. He greeted the crowds that met him everywhere, in the large cities and wayside stations on the desert without change of manner. Friends, campaign managers, publicists had told him that it was desirable that he "jazz things up."

"Everywhere you are recognized as efficiency personified," they declared. "Folks appreciate that and prize it, but it is desirable that you appeal to them on a more human basis."

To which Mr. Hoover is said to have responded by pointing out that only a few years ago, when he had returned from his service in Europe as food administrator, that he was being acclaimed far and wide as a humanitarian; that in 1920, when he was first mentioned in connection with the Presidency, it was because of his work in succoring people, and that it was only after he became head of the Department of Commerce that the character of an aloof, mechanical personality was evolved about him.

**Won't Cut "Capers"**

He went further. He declared that he failed to see the logic of a situation which required that a candidate for the exalted office of President indulge in "capers" and later if he is elected demand of him exactly the opposite conduct. He asserted that whether as a candidate or President he would indulge in no antics.

His campaign, and his tenure of office if he is elected, he made clear, will be no play to emotionalism. He has a profound faith in the sound judgment and conscience of the people and to these instincts he will make his appeal.

Mr. Hoover's philosophy stood the test of the transcontinental tour. Everywhere his simplicity of manner stood out and was responded to in as straightforward and genuine a way.

There was also another item of satisfaction for him.

Press stories concerning his Democratic opponent began to picture him as a zealous administrator, an able executive, a dignified public officer. Reporters knowing the manner in which such dispatches originate were prompt in making deductions. Mr. Hoover's way was "going over" not

(Continued on Page 3, Column 1)


*Plants for Shady Places*

To garden lovers who have little shady spots that remain bereft of charm, certain plantings will be recommended

*Tomorrow on the House and Garden Page*


## Massed Choirs Open Vienna's Music Festival

### Unpublished Letters of Haydn, Mozart and Beethoven Are Placed on Exhibition

BY WIRELESS TO THE CHRISTIAN SCIENCE MONITOR

VIENNA — Singing by massed choirs at the historical music festival has begun in Hugh Hall. The last train and steamboat have arrived, carrying the final contingents of 130,000 participants, German singers and guests.

The German parliamentary president, Paul Loebe, and the Home Minister, Dr. Severing, have arrived. The Viennese press is filled with articles on the close kinship of the German-speaking peoples, to which the Chancellor, Dr. Ignaz Seipel, and the German Ambassador, Count Lerchenfeld, also referred in speeches of welcome.

The former imperial palace has opened an exhibit of valuable documents and prints for music lovers, including unpublished letters of Haydn, Mozart, Beethoven and Schubert, also manuscripts of the latter's compositions.

All this material is being used in the making of a cinema film entitled "German song," which will be a history of the festival from its origin in 1838 at Frankfurt-on-Main to the end of the present Vienna celebration.

## BRITISH NATION THANKFUL FOR ANTI-WAR PLAN

### Sir Esme Howard Depicts Power of English-Speaking Peoples—Press Comment

BY WIRELESS FROM MONITOR BUREAU

LONDON—Sir Esmé Howard, the British Ambassador at Washington, indicated the deep feeling of thankfulness throughout the Nation at the announcement of the Government's design to sign the Kellogg anti-war treaty unmodified. Opening the British Legion garden fête at Ashbank, Penrith, he said that it was obvious that if the greatest nations insisted on going to war no treaties or pacts would prevent them, but if two of the greatest powers in the world, the British Empire and the United States, were agreed to stop any war, they could do so; they could do it by refusing credits and supplies.

That being the case, could anyone dispute the proposition that if these two nations were agreed to prevent other nations from going to war, they could practically outlaw war. That was what he hoped would come. Although there were no penalties attached to the violation of such a pact, the result would be that no signatory powers could support any violation with credit or supplies.

**Cutting Off Supplies**

Every signatory would know that they could not long maintain a state of war without credits and supplies, if they violated the pact. Meanwhile the Daily Telegraph confirms Sir Esmé in declaring that the world had reached a "decisive stage in a momentous diplomatic enterprise."

"We have today, the Telegraph continues, "thanks to the ingenuity and undaunted perseverance of the American Secretary of State, an actual agreement on the part of 15 governments to join in a treaty solemnly repudiating war as an instrument of national policy, and it only remains for Mr. Kellogg as the originator and prime mover of this historic undertaking to name the date and place for signing the instrument. This is a pronounced success for his diplomacy and he deserves the cordial congratulation of all who value peace as the supreme blessing in the intercourse of peoples."

**Sees the Partnership of Nations**

The Daily Chronicle sees the coming treaty as a "great partnership of the nations of the world for the preservation of peace." It is no small thing, the Chronicle continues, "that all emphasis should be laid upon the duty of keeping the peace rather than the duty of punishing an offender. A far more potent appeal is thus made to the moral sense of the world and in the growth of this moral sense was the best hope for preserving peace. We cannot, of course, regard this pact as more than an important step on a long road. But it should hasten the nations to the next step which is the reduction of armaments."

The Daily News says: "The real significance of this episode is the evidence which it has afforded of the strength in all countries of the will to peace. Neither the British Government nor the French Government, nor perhaps the American Government itself would have voluntarily concluded the pact which is practically concluded in the British notes today.

"They have been forced into it by a force greater than any of them.

(Continued on Page 4, Column 3)

## *Only Woman Lawyer in Panama Working to Get Suffrage There*

### Made Woman's Rights Her Graduation Thesis and Continues Her Quest

SPECIAL FROM MONITOR BUREAU

WASHINGTON — Panama's only woman lawyer, Miss Clara Gonzalez, has arrived in Washington to direct the legal research work of the Inter-American Commission of Women, established by the Sixth Pan-American Congress.

The commission is one of the most important agencies for international friendship and understanding, says Miss Gonzalez, who has done much to improve the status of women in her country, being founder and first president of the Feminist Party of Panama.

Miss Gonzales has been in the United States for eight months investigating women's prisons and juvenile courts. Her report to Pamama will form the basis of legislation on these subjects in that country. Believing that lack of education is responsible for the tardiness of Panama women in obtaining political equality, Miss Gonzalez a few years ago oragnized the first school for adult women in her country. She volunteered her services until the Government, recognizing the importance of her work, took the school over and made it a permanent part of the national educational system.

Miss Gonzalez was the first woman student to enter Panama'a National School of Law. She was graduated from it in 1922 but was prevented from practicing law until 1925, when new legislation permitted women to enter the legal profession. This legislation and other measures beneficial to women were brought about through efforts of the National Feminist Party which Miss Gonzalez founded.

Panama women may be granted the vote during the coming session of the Panama Congress although it is probable that the action will be delayed another year, Miss Gonzales says. An amendment will not be required because the Constitution does not restrict women from voting; it does not mention them.

"It was my research into Panama law which made me a feminist," said Miss Gonzales. "Until I had actually investigated the code and found out the status of women in my country, I had not realized how serious a condition existed. My university thesis was used as propaganda in our feminist campaign. The most effective argument was to present quotations from the law showing how it discriminated against women."

Under the direction of Miss Gonzales, Miss Doris Stevens, chairman of the commission, said, digests of the various codes of law in each of the 21 republics will be made relating to the status of women.

### *Aids Panama Women*

Harris & Ewing

MISS CLARA GONZALES

## UNITED STATES TO OFFER HAND TO NEW CHINA

### Mr. Kellogg Drafts Pronouncement Defining Position of Nationalist Rule

SPECIAL FROM MONITOR BUREAU

WASHINGTON—A pronouncement defining the American position toward the new Chinese Nationalist Government is now being prepared by Frank B. Kellogg, Secretary of State, and is expected to be sent within the next ten days.

The pronouncement, although not expected to take up the much-discussed question of recognition, will be chiefly aimed at giving encouragement to the Nationalist coalition.

Mr. Kellogg is known to be greatly pleased at the unity shown so far by the Nationalist generalissimos. It was originally believed that Feng Yu-hsiang, the Christian general would seek to dominate the Nationalist Government after the capture of Peking, now Peiping. Feng, however, has so far shown a marked disposition to co-operate and almost a brotherly affection for Gen. Chiang Kai-shek.

The State Department hopes to encourage this harmony by its coming pronouncement. One of the chief needs of the new Chinese government is admitted to be adequate funds, and Mr. Kellogg is seriously considering a suggestion that the question of tariff increases be reopened.

Under the Boxer treaties, Chinese taris are fixed at 5 per cent on all commodities. At the Washington conference in 1922 it was proposed to allow China an increase of 2½ per cent. Due to the break up of the Peiping customs conferences in 1926 these increases were never put into effect, although the Nationalists have collected them wherever possible.

Mr. Kellogg does not desire to reopen the question of extra-territoriality at this time, although he is not adverse to facing it when he can treat with a fully organized and competent Chinese Government. Also it is not at this time considered advisable to take up the question of recognition until some definite assurances of unity and stable government have been received from the Nationalists.

## Air-Rail Service Across Continent to Open First Unit

### Start of New System in August Is Announced by Company Officials

SPECIAL FROM MONITOR BUREAU

NEW YORK — The first air-rail passenger service in the United States, connecting the East with cities in the Northwest, will be inaugurated about Aug. 15, according to an announcement just made by the Transcontinental Air Transport, Inc. This will be the first step in a service from coast to coast.

The service brings the Great Northern Railroad, the Northern Pacific Railroad and the Chicago, Milwaukee, St. Paul and Pacific Railroad into the air mail field. The Pennsylvania Railroad is one of the sponsors and shareholders in the Transcontinental Air Transport.

A passenger, using the new service to reach New York from a northwestern city, will arrive in Minneapolis and St. Paul on an early morning train. He will immediately board an airplane and fly to Chicago. The air trip will require 3½ hours, enabling the passenger to make connections in Chicago with the Broadway Limited train of the Pennsylvania line. This will put the traveler in New York City in the morning instead of in the evening, as would have been the case had the entire journey been made by rail.

A passenger traveling westward will leave New York on board the Pennsylvania's Manhattan Limited. Arriving at Chicago he will continue to Minneapolis and St. Paul by air, making connections there with westbound trains.

C. M. Keys, president of the Transcontinental Air Transport is at present in California conferring with Col. Charles A. Lindbergh, chairman of the technical committee of the air-rail organization, upon the final details of the northwest route.

## JUGOSLAV-BULGAR DISPUTE GROWS OUT OF COMITADJI ISSUE

BELGRADE, Jugoslavia (AP) — Civil war in the ranks of the Macedonian revolutionaries has caused the sealing of the frontier between Jugoslavia and Bulgaria, a dispute between the two governments and a strict censorship at Sofia.

The quarrel in the Comitadji ranks is a sequel to assassinations of leaders in the Macedonian organization, particularly the killing of Gen. Alexander Protogoherov, who was assassinated in Sofia on July 8. Ivan Mihailoff, prime mover in the Comitadji organization for four years, was reported slain by partisans of Protogoherov early this week.

Since then there have been daily encounters between followers of these two men. Charges and counter-charges have been appearing in the Bulgarian and Jugoslavian newspapers and have involved political leaders of both countries. In local Government circles it was said that the strained situation has delayed consummation of a full accord between Belgrade and Sofia.

## *Inventor Explains Airship's Elevator*

CAPT. THOMAS B. SLATE

Showing How an Elevator Will Be Used to Take Passengers on and Off His New-Style Dirigible, Which Is Nearing Completion at Glendale, Calif. The Airship Requires No Mooring Masts and No Landing Field.

## Metal Airship Driven by Steam Being Completed in California

### Capt. Thomas B. Slate Says Dirigible With Centrifugal Blower Will Be Economical—Cable Elevator to Operate From Ship

SPECIAL TO THE CHRISTIAN SCIENCE MONITOR

GLENDALE, Calif.—A dirigible, which if successful may revolutionize flying, is being completed here by Capt. Thomas B. Slate, mechanical engineer and inventor, after two years of constant labor and experimentation. Twice his dirigibles were wrecked by high winds, before completion, but now under the protection of a hangar 212 feet long, 80 feet wide and 61 feet high—said to be the largest commercial hanger in the United States, the inventor with a crew of 16 trained aeronautical men is putting the finishing touches on his all-metal steam-propelled dirigible, "The City of Glendale."

While heretofore all airships have either been pushed or pulled through the air—or both—Captain Slate's dirigible will be neither pushed nor pulled in the usual way. It will be propelled by first displacing the air from directly in front of it by a centrifugal blower mounted on the nose of the ship. This blower throws the air out in all directions at right angles to the ship. It also gives the air displaced a greater velocity and causes this air to seal to the surface of the hull and follow this surface until the tail is reached. Displacement of the air at the nose of the craft creates a vacuum. This causes a difference in the weight and pressure of atmosphere at the nose and tail, Captain Slate says, so that the atmosphere in adjusting this difference in pressure is forced to thrust the ship forward, because of the greater weight of air piled up at the tail of the ship.

This way of propelling, he contends, also lends a positive means of holding the ship motionless over any desired spot for hours at a time. This condition of stability, he explains, can be effected by merely using sufficient propeller power to offset air currents.

**Ship Uses Light Turbines**

Differing in another important respect from other dirigibles, the Slate airship will use a light steam turbine, with a generating unit that develops 600 pounds pressure and that is said to assure continuous operation. The power system will consist of seven of these turbines, developing 600 horsepower and weighing 1600 pounds. The ship will have a cruising speed of 80 miles an hour with a pay-load capacity of one-third of its lifting power. Its economy of operation, coupled with the fact that no mooring masts are needed, is said to be another advantage.

Practically all previous dirigibles have been composed of three major parts—the frame, the outside protecting cover and the gas cells that hold the lifting gas. The Slate ship

(Continued on Page 13, Column 7)

## New Dollar Is Too Young to Be Out

### Smaller Sized Bill Is Being Aged Without Growing Up So as to Last Longer

SPECIAL FROM MONITOR BUREAU

WASHINGTON—The Treasury Department is determined to give the new smaller-sized dollar time to age before it is issued, as United States currency still suffers slightly from the failure to age the paper released during the war period.

According to officials, calls for paper were so heavy from 1917 to 1920 that the Bureau of Engraving and Printing was unable to keep pace, and the new money was issued without its customary period of restful repose before it met the activity of passing from pocketbook to pocketbook. The life of the notes is about eight months, but it might be increased to a year, the bureau believes, if ageing were adequate, as this delays cracking and tearing.

The new American paper currency will be about two-thirds the size of the present and will resemble closely the notes now in use in the Philippines. For the first time in history the signature of the Secretary of the Treasury will be written on the notes. Heretofore only the signature of the Treasurer of the United States and the Register of the Treasury have been thereon.

On the new notes the signature of the Treasury Secretary will supplant that of the register. Although the registers' names have appeared on government notes since Civil War days, it is believed doubtful if one man in a hundred who carries these names about in his wallet daily has any knowledge of who they are.

## *Prohibition Fruitage*

*Under this heading THE CHRISTIAN SCIENCE MONITOR will publish items contrasting conditions in America during saloon days with the present.*

### *Prohibition and Public Health*

Indianapolis, Ind.

WHENEVER the results of prohibition are discussed, much of the emphasis is placed on the improvements in industry and business. The effect on health is taken for granted. The deleterious effect of alcohol in the body has been too well vouched for by experiments, and by the testimony of reputable physicians.

The State Board of Health, however, has furnished figures which are of significance. For comparative purposes, the board surveyed Indiana's vital statistics covering 1913-1918 and 1919-1924, being the last five years of the saloon and the first five years of prohibition in this State.

For the first five dry years there were 3940 fewer fatalities from tuberculosis; 3200 fewer fatalities from pneumonia; 1000 fewer fatalities from typhoid fever, and 10,430 fewer babies under one year of age passed on.

In other words, in the first five years following the abolishing of the saloon, from the above four classifications alone, there were 18,570 fewer fatalities in the Hoosier State than there had been in the last five wet years. And this despite an increasing population.

Interesting figures were also obtained in investigating the number of fatalities classified as "from external causes," comprising homicide, suicide and accident cases. Notwithstanding the remarkable increase of motorcars with the attendant menace of reckless driving, the first five dry years showed 1130 fewer fatalities from these causes than the last five wet years.

To attempt to account for these changes in Indiana's vital statistics by leaving out prohibition as a major factor would be to reckon outside the facts.

## EDICT SUSPENDS PARLIAMENTARY REGIME IN EGYPT

### Dissolution Decree Causes Stir—King and Cabinet Rule the Country

### COUNTRY IN CRITICAL PERIOD IN ITS HISTORY

### Situation Resembles the Coup d'Etat by Which Fascists Instituted a Strong Régime

BY CABLE TO THE CHRISTIAN SCIENCE MONITOR

ALEXANDRIA—The publication of a royal decree dissolving Parliament, both the Senate and the Chamber of Deputies, and suspending the parliamentary régime for three years, has caused a sensation in Egypt. Meanwhile the King and the Cabinet rule the country. Such a strong course, taken by Mohamed Mahmoud Pasha, comes as a surprise. In many ways it is regretted by those of liberal views who hoped that Egypt would succeed with parliamentary government.

No doubt the past Cabinet has failed to deal with urgent domestic questions such as irrigation, village sanitary conditions, and roads, and if the present administrative régime succeeds it will gain the support of the whole country, for there is a growing desire for practical measures instead of endless discussions regarding the Anglo-Egyptian status.

**Resembles Coup d'Etat**

The situation resembles the coup d'etat by which the Fascists instituted a strong régime, and it remains to be seen whether the same success will follow from an administrative viewpoint. The present majority in the country is opposed to the Government, therefore the Cabinet is forced to take a strong line of self-defense since, had elections been held after dissolution, which according to the Constitution are due in September, the Wafd's return would have been certain.

The Wafdists planned a meeting at Tanta, at which Nahas Pasha was to speak to 3000 followers, but the Cabinet proscribed the gathering, considering it against security. The Government also dispatched Egyptian troops from Cairo, with a week's supplies, to the most important provincial centers, Tanta, Damanhour, Zagazig, Benisuef, in support of the police. The Wafd, nevertheless, issued a defiance, stating that it would meet at Tanta, despite the official ban.

**Government in Full Control**

Nahas Pasha's speeches lately have been intransigent and excitable, but it seems that the Government is in complete control of the situation and is determined to continue its present policy. An interesting fact develops in connection with the purchase by the Wafd of a "house of the nation" as a memorial to Zaghlul. It was used as the party headquarters, therefore it is likely that the present Government will order it closed.

No doubt the present coup d'etat, if successful, will give the impression in Europe and America that it is folly prematurely to give advanced democratic government to eastern nations. As the Fascist despotism was instituted with little opposition, the same is likely to occur in Egypt, despite the opposition's apparent strength. Should Mahmoud Pasha prove the type of Mustapha Kemal, he could do for Egypt tremendous good, as his country is undergoing a critical period in its history.

Meantime the legislative power is exercised by means of royal decrees having the force of laws. A clause in the Constitution stating that preventive press censorship is forbidden is suspended, therefore the suppression of newspapers by administrative means is now possible.

## Britain Not to Interfere If Reservations Are Respected

BY WIRELESS FROM MONITOR BUREAU

LONDON—Great Britain intends to abstain from interfering in the present domestic crisis in Egypt unless the development of the struggle between the King and the Wafd should impinge the four "reserved" points: imperial communications, defense of foreigners, defense of Egypt against foreign aggression, and Anglo-Egyptian control over the Sudan.

Meanwhile the opinion in informed circles is that the action of the King in suspending parliamentary government for three years should not be judged by western standards. Ninety-five per cent of the Egyptian nation are illiterate and the people, like those of all Moslem countries, are unused to democratic forms of government.

A somewhat similar impasse occurred in 1924 when the Prime Minister Ahmed Pasha Ziwar ruled a year without Parliament by the simple expedient of postponing new elections. It is anticipated that the Wafd leaders will agitate vigorously with a view to forcing the King to change his decision, but the Wafdists are regarded here as far less formidable than before the passing of their veteran chief, Zaghlul Pasha.

It is emphasized that the Egyptian Constitution was drawn without British advice. Indeed the British Government claims it studiously avoided interfering on the ground that Egypt should be allowed unfettered choice in purely internal affairs.

## NEW YALE SCHOLARSHIPS

NEW HAVEN, Conn. (AP)—Three regional scholarships have been established at Yale University for students from the South, Southwest and for western states. The scholarships will be awarded by the committee on undergraduate scholarships at Yale upon recommendation from alumni and local school authorities.

# SMITH'S DEFEAT ASKED BY SONS OF TEMPERANCE

## Society Claims Drys Gain in Canada—Government Control Is Opposed

After a short review of the wet tendencies manifested by Gov. Alfred E. Smith, the North American Division of the Sons of Temperance unanimously passed a resolution that all members should be urged to use their vote and influence against his election as President.

This action, taken during the final session in Boston of the society's eighty-fourth annual convention, was emphasized because of being almost the sole political move made at the meeting.

Attached to the resolution, presented by H. P. Newcombe, chairman of the committee on legislation, was the committee's report on the situation in Canada. It is strongly expected, the report stated, that New Brunswick will be carried back into the dry column during the next election. Temperance workers in Nova Scotia and Prince Edward Island are therefore concentrating on that spot, since government sale in New Brunswick is affecting their own provinces.

"Government control in Ontario, New Brunswick and the provinces," the report continued, "is proving to be simply the open, legalized sale of liquor, with all the evils attending thereto.

"Our order and other temperance organizations are pushing forward against odds in Ontario and other government-sale provinces and it is encouraging to note the evidence, particularly coming from western Canada, of a pupular revulsion toward government control. People are beginning to see that this system is a misnomer and that they were misled by the wet politicians, who proclaimed that it would do away with the evils of the traffic or reduce them to a minimum.

"Reports from all sections of Canada show that the fight will be carried forward stronger than ever until every province rests permanently in the dry column."

Col. Fred N. Dow of Portland, Me., a prohibition advocate for the past half century, and the son of Neal Dow, the father of prohibition in Maine, said the measures proposed by Governor Smith for state-regulated prohibition could never result in fair observance since, without national enforcement, the bombardment of a dry state by its neighboring wet state would render its efforts null. Colonel Dow drew from his own experiences in Maine, the first dry State.

George A. McLeod of Halifax, N. S., newly-elected leader of the Sons of Temperance, in speaking at the final banquet of the convention, described the principal work of the Canadian organization during the next year as "the building up of public opinion behind the law through education."

The next convention, Mr. McLeod announced, will be at Charlottetown, Prince Edward Island.

*Elected Dry Leader*

GEORGE A. McLEOD
Newly Elected Most Worthy Patriarch of the North American Division of the Sons of Temperance.

## EVENTS TONIGHT

**Theaters**

Copley—"Don't Tell George," 8:30.
Majestic—"Good News," 8:15.

**Art Exhibitions**

Museum of Fine Arts, Huntington Avenue—Open daily, 10 to 5, except Mondays; Sundays, 1 to 5. Free guidance through the galleries Tuesday and Fridays at 11 o'clock. Admission free. Paintings and small sculpture by Massachusetts artists.

Isabella Stewart Gardner Museum, Fenway Court—Open on Tuesdays, Thursdays and Saturdays from 10 to 4, with admission fee charged, and on Sundays from 1 to 4, with admission free.

Fogg Art Museum, corner Cambridge Street and Broadway, Cambridge—Open week days, 9 to 5; Sundays, 1 to 5. Admission free.

Casson Galleries, 573 Boylston Street—General exhibition of landscapes, marines and etchings.

Boston Art Club, 150 Newbury Street—Summer exhibition of paintings and water colors by members.

R. C. Vose Galleries, 559 Boylston Street—Early ship pictures; miscellaneous etchings.

Grace Horne Gallery, Trinity Court—General summer exhibition.

Provincetown Art Association, Provincetown—Annual modernistic exhibition of oils, water colors, drawings, prints and small sculpture. Open daily, 10 to 6. Through July 24.

North Shore Arts Association, East Gloucester Square, East Gloucester—Paintings, engravings and sculpture.

Gloucester Society of Artists, Eastern Point Road, East Gloucester—Paintings, sculpture and black-and-white pictures. Open weekdays, 10 to 6; Sundays, 2 to 6.

Concord Art Center, Concord—Annual exhibition of paintings and sculpture by the Concord Art Association. Open weekdays, 10 to 5; Sundays, 2 to 5.

THE CHRISTIAN SCIENCE MONITOR

Founded 1908 by Mary Baker Eddy
An International Daily Newspaper
Published daily except Sundays and holidays, by The Christian Science Publishing Society, 107 Falmouth Street, Boston, Mass. Subscription price, payable in advance, postpaid to all countries: One year, $9.00; six months, $4.50; three months, $2.25; one month, 75c. Single copies, 5 cents. (Printed in U. S. A.)

Entered at second-class rates at the Post Office at Boston, Mass., U. S. A. Acceptance for mailing at a special rate of postage provided for in section 1103, Act of Oct. 3, 1917, authorized on July 11, 1918.

## AUTOMOBILE TOURISTS DOING LESS CAMPING

Great increase in the number of tourists coming into New England during the past week, stimulated by sunny weather, has led New England representatives of the American Automobile Association to renew their forecast that 2,000,000 people would visit the section during the summer. The Boston Automobile Club alone is meeting 200 travelers a day, it is reported.

Changes in methods of travel are also remarked upon. The modern automobile tourist, it is said, does less camping, preferring rather to stop at the hotels. Nor does he make such long daily trips as heretofore, seeming to prefer several days of shorter mileage.

## HEARING ON GAS RATE IS SET OR JULY 30

Efforts of the Boston Consolidated Gas Company to readjust its rate schedule so as to make gas a more attractively-priced fuel for house heating are due to come before the Massachusetts Public Utilities Commission a second time in a hearing set for July 30 on a proposed new schedule.

Inauguration of a service charge of 50 cents is involved in the proposed rate, a request for a $1 service charge having been refused a few months ago. The company then would make a lower rate per 100 cubic feet of gas used after the first 600 cubic feet. Two members of the Legislature have protested against approval of the rate plan since it would increase the cost to small users.

## WEATHER PREDICTIONS

U. S. Weather Bureau Report

**Boston and Vicinity:** Partly cloudy tonight and Saturday; probable showers tonight; not much change in temperature; moderate shifting winds, becoming westerly.

**Southern New England:** Showers tonight, Saturday generally fair; little change in temperature.

**Northern New England:** Showers tonight, Saturday generally fair; little change in temperature.

**Official Temperatures**

(8 a. m. Standard time, 75th meridian)

| | | | |
|---|---|---|---|
| Albany | 68 | Memphis | 76 |
| Atlantic City | 80 | Montreal | 62 |
| Boston | 68 | Nantucket | 68 |
| Buffalo | 70 | New Orleans | 80 |
| Charleston | 82 | New York | 76 |
| Chicago | 76 | Philadelphia | 82 |
| Denver | 60 | Pittsburgh | 76 |
| Des Moines | 70 | Portland, Me. | 66 |
| Eastport | 60 | Portland, Ore. | 58 |
| Galveston | 82 | San Francisco | 52 |
| Hatteras | 80 | St. Louis | 76 |
| Helena | 56 | St. Paul | 62 |
| Jacksonville | 80 | Seattle | 56 |
| Kansas City | 78 | Tampa | 76 |
| Los Angeles | 60 | Washington | 82 |

**High Tides at Boston**

Friday, 2:44 p. m.; Saturday, 2:59 a. m.

Light all vehicles at 8:47 p. m.

CHICKEN FRICASSEE
presents an additional appeal when gravy is well seasoned with
LEA & PERRINS' SAUCE

WHITEX
Short Patent—High Gluten Spring Wheat Flour
PENDLETON FLOUR MILL CO.
PENDLETON, OREGON

MOTHS

SENTRY ANTI-MOTH container hangs in closet. Furs, Woolens, all clothing protected. No cold storage. No airing. No clinging odor. Satisfaction or money back. Price $2.00 by mail. SENTRY SALES COMPANY, 44 Bromfield Street, Boston, Mass.

H. Sulka & Company
SHIRTMAKERS AND HABERDASHERS
LOUNGE SUITS AND ROBES
Aboard Yacht or when Travelling, our Lounge Suits and Robes of Wonderful Silks and Exceptional Flannels add a Distinctive Note of Luxurious Comfort.
Ready for Wear or Made to Order
512 FIFTH AVENUE—AT 43D STREET
NEW YORK
LONDON 27 OLD BOND STREET
PARIS 2 RUE DE CASTIGLIONE

# Southern Drys Make Hoover Their Choice for President

(Continued from Page 1)

they must surrender their convictions on a great moral question, and must vote to enable this wet Tammany sachem to secure a so-called Democratic victory by a combination of wet voters in the North and East with dry voters in the South, with a positive declaration that, if elected, the wet Tammany candidates would regard his election as a mandate to advocates, to secure the adoption, if possible, of drastic modification of the prohibition law.

**Calls Smith Aggressively Wet**

"Such a shameless proposition of political double-dealing is in full accord with Tammany methods and ideals, but is most indignantly rejected by honorable, self-respecting southern Democrats, who will refuse to commit moral suicide to secure the spoils of a petty partisan political victory."

The second section declared that Governor Smith is "aggressively, irreconcilably wet." It charges that he was an advocate of the saloon when it existed for he repeatedly put his "foot on the brass rail and blew the foam off the glass" for he has openly expressed his desire to help repeal the prohibition laws so that it can be done again.

He is charged with opposing all restrictive measures against saloons when he was in the state Legislature and with trying to remove restrictions: fighting the ratification of the Eighteenth Amendment; fought passage of the Mullan-Gage Enforcement Law in New York and securing its repeal; and with responsibility for ineffective enforcement of the prohibition law i nNew York.

"It is unthinkable," says this section, "that the moral religious leadership of the South can be a party to the election of such a man as Governor Smith, thus being guilty of an open betrayal of the great social, economic and moral reform which was won for our children, and our homes, after years of unselfish labor.

"We believe we represent multiplied thousands of life-long Democrats who have decided that genuine democracy will be better served by the defeat of the wet Tammany sachem than by his election and who as anti-Smith Democrats will act accordingly.

**Selection of Mr. Raskob**

"The insulting conscienceless attitude of the wet Tammany candidate toward the dry voters of the Democratic Party has now been emphasized even more strongly by Governor Smith's selection as chairman of the Democratic National Committee of John J. Raskob, vice-chairman of the Association Against the Prohibition Amendment. A member of the Republican Union League Club and a voter for Coolidge in the election of 1924," says the third section.

"Mr. Raskob promptly responded to the call of the wet Tammany Governor with a speech which had been carefully prepared in advance, reiterating, as its outstanding feature, the sentiments of the said wet Tammany Governor in opposition to prohibition.

"This speech by Mr. Raskob was followed a day later by a statement to the press that he had accepted the position of chairman of the Democratic National Committee because he saw an opportunity of performing some constructive service by helping relieve the country of the 'damnable affliction of prohibition.'

"And on the following day Mr. Raskob gave to the press a statement that he favors a scheme of control of the manufacture, sale and transportation of intoxicating liquors by which it may be had for home consumption without the return of the saloon in such communities as vote under a local option law, which scheme, if put into effect, would necessitate the repeal of the Eighteenth Amendment and the return to state control of the liquir traffic with the substitution of a kind of state dispensary for the old saloon.

**Like Calls for Like**

"Such a clear-cut definite repudiation of the action taken at Houston and such a vicious assault upon prohibition as a 'damnable affliction' demand a like clear-cut definite repudiation by all dry Democrats of the wet Tammany nominee of the Houston convention, Gov. Alfred E. Smith, and we flatly and unequivocally refuse to accept or to follow such faithless, immoral leadership; and we affirm that we are standing for the highest moral interests of the Democratic Party in thus rejecting the insolent dictatorship which has thus been ruthlessly assumed by Governor Smith and by his quondam Union League Club Republican chairman, John Jacob Raskob."

The fourth section, dealing with Mr. Smith's relations to Tammany Hall reads:

"Furthermore, this double-faced political trickery, this brazen effrontery, this shameless betrayal of moral principles for the spoils of office are essentially characteristic of Tammany Hall and the allied grafting groups or organizations in other cities which are held together by the cohesive power of public plunder and which were lined up solidly to force the nomination of Governor Smith."

**Smith Forces Analyzed**

"The outstanding leaders of the Smith forces at Houston were Olvany of New York, Hague of Jersey City and Brennan of Chicago, all aggressively wet, and all leaders of city organizations whose openly recognized reason for existence is, not to support or to advance great party principles, but to plunder and pillage, in a variety of ways, the people of the cities in which the men are publicly acclaimed as bosses.

"With this element of the Democratic Party southern democracy has nothing in common. It was this element which fought Tilden, which tried to compass the defeat of Grover Cleveland, which openly and persistently knifed William Jennings Bryan, and by the public chastisement and repudiation of which Bryan secured the nomination of Wilson: which, although electing the wet Tammanyite, Alfred E. Smith, Governor of New York, four times utterly failed to deliver its vote to either Wilson, Cox or Davis.

"Its usual relationship to the Democratic Party has been that of a traitor, and its ideals and purposes are today as wide apart as the poles from those of our southern democracy. Indeed, the nomination of Governor Smith was in defiance of the known wishes of the democracy of the South, the votes of which are absolutely essential for a democratic victory.

"Virginia, North Carolina, South Carolina, Florida, Georgia, Alabama, Tennessee, Texas and Mississippi openly opposed the nomination of Governor Smith; the delegates from Louisiana were appointed by a process of hand picking, and the delegates from Kentucky and Arkansas were organized and voted with reference to the vice-presidential ambitions of favorite sons.

"Governor Smith was nominated by those sections of the country which rarely, if ever, are found in the Democratic column, and it will be impossible for him to be elected President of the United States without the electoral votes of those Southern States which were openly opposed to his nomination for the Presidency.

**Reach Firm Conclusion**

"We cannot agree to become a party to the installation in the Executive Mansion of the United States of a man who has been, in his legislative and executive career, aggressively and irreconcilably wet, and who is ineradically Tammany branded with all the inferences and implications, and objectionable consequences, which naturally, indeed necessarily, follow from such views and associations.

"On the contrary, we must endeavor in every honorable way to prevent such a calamity.

"As the most direct and effective way, indeed the only way in which to insure the defeat of this wet Tammany candidate is that our dry southern Democratic voters cast their ballots in the coming election for Herbert Hoover, who, in the words of Dr. E. Y. Mullins, president of the Southern Baptist Theological Seminary and a lifelong Democrat, is the world citizen, the great humanitarian, the great organizer, the man of world vision, the man with expert knowledge of flood control on the Mississippi, the man nominated by the people, not by the politicians, and the man whose personal habits, conscientious convictions and political creed on prohibition are in harmony with his platform and on the right side.

"In conclusion we could emphasize once again the imperative duty of all anti-Smith Democrats of voting for our dry Democratic senatorial, congressional and state nominees in order that our southern democracy may come out of this campaign free from the taint of the wet Tammany defilement, but with its control of the state government and with its congressional representation unimpaired."

*Led Dry Conferees*

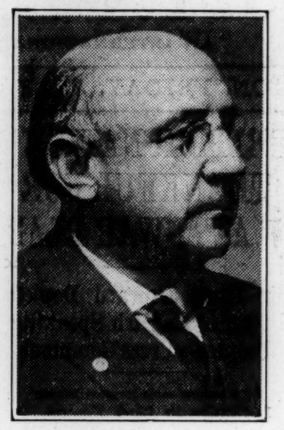

Keystone
THE REV. DR. A. J. BARTON
Chairman of the Board, Anti-Saloon League, Who Presided at Asheville Conference.

## CAMP FIRE GIRLS PAY DEBT

Special from Monitor Bureau

CHICAGO—Having paid off their mortgage a year before it was due, Camp Fire Girls of Greater Chicago are able to spend their vacations this year in debt-free cottages at their camp near South Haven, Mich.

*In British Columbia*
*The* VANCOUVER DAILY PROVINCE
is to be found in the great majority of homes and is welcomed by father, mother and the children alike.
*"The Province aims to be an Independent, Clean Newspaper for the Home Devoted to Public Service."*

"Safety" Names Save
LAUNDRY and CLOTHING LOSSES
JOHN D. LYONS
Endorsed by All Users, including Laundrymen and Institutions
"A Mark of Insurance"—Very Neat For Students, Nurses, Campers, Etc.
Guaranteed Fully WASHPROOF
All Orders Shipped Within 5 Days
Choice of RED, BLUE or BLACK
12 Doz. $1.25 9 Doz. $1. 6 Doz. 75c
Order Direct—Quickest and Best
SAFETY NAME-TAPE CO.
No. 3 Hart Av., West Haven, Conn.

Lester E. Smith Co.
*Groceries, Provisions*
*Fresh Fish and Meats*
415 Massachusetts Avenue
Lexington, Mass.

| | |
|---|---|
| Large Native Fowl | 38c lb. |
| Fancy Broilers | 45c lb. |
| Milk Fed Veal Legs | 45c lb. |
| Forequarter Spring Lamb | 30c lb. |
| Boneless Beef Pot Roast | 35c lb. |
| Uneeda Biscuit, 6 pkgs. | 25c |
| Jello, assorted flavors, 3 pkgs. | 25c |

Fresh Native Peas
Fresh Eastern Salmon
Fresh Vegetables from Lexington Farms
Fresh Fish Every Day

Vacation time!

August, the delightful vacation month, will soon be here. Have you made your plans yet, or are you looking for a desirable place?

Among the advertisements in The Christian Science Monitor today you may find just the place that will appeal to you. There is a variety to choose from and we believe they are all places where Monitor readers will enjoy staying.

Let our advertisers help you make your plans.

*When answering advertisements please mention The Christian Science Monitor.*

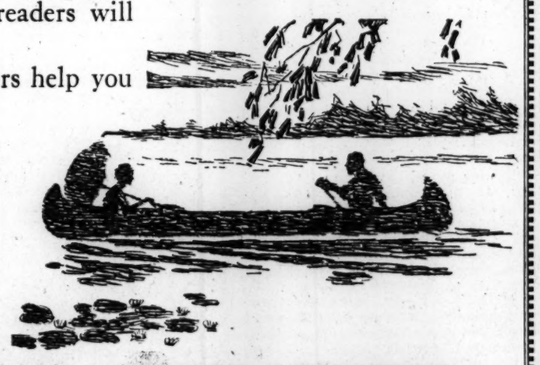

THE CHRISTIAN SCIENCE MONITOR
*An International Daily Newspaper Publishing SELECTED ADVERTISING*

# RAIL LINES AID DRY PROGRAM TO CURB SMUGGLING

## Executives Confer With Federal Officials to Stop Leaks From Canada

WASHINGTON (AP)—In an effort to provide means of ending liquor and other smuggling from Canada into the United States, Treasury officials headed by Seymour Lowman, Assistant Secretary, conferred here with representatives of railroads in the United States and Canada whose lines touch the border.

Railroad officials attending the conference were Henry Shearer, New York Central Lines, New York City; S. E. Cotter, St. Louis, vice-president and general manager of the Wabash; A. E. Badger, Detroit, Pere Marquette; A. E. Warren, Montreal, Canadian National; J. A. Clancy, Detroit, Grand Trunk, and J. J. Scully, Montreal, Canadian Pacific.

Mr. Lowman said it was the custom of sealing cars with freight, in transit from one American point to another American point which pass over Canadian territory, with a blue seal, which had the effect of exempting the car from inspection by customs officials when it entered the United States from Canada.

Through bribery, theft and counterfeiting, he said, bootleggers had obtained the blue customs seals and with the connivance of some minor railroad officials cars of liquor had succeeded in passing American customs without inspection.

Another difficulty facing the American customs authorities arose from carloads of freight originating in Canada and billed to interior American cities, which are so maneuvered as to escape inspection.

The assistant secretary said that railroads and customs officials were in harmony and were assisting each other in working out a plan that would prevent the smuggling.

## UNION OF CHEMISTS MEETS AT THE HAGUE

By Cable to The Christian Science Monitor

THE HAGUE—The ninth conference of the International Union of Pure and Applied Chemistry has been opened in Parliament Building with the object of solving administrative problems and restoring the international brotherhood in the profession shattered by the World War. The Union, founded in 1920, was originally a pro-allied body from which the Central European and Russian chemical organizations were excluded.

The present conference is thus the first to invite German, Austrian, Hungarian and Russian leaders in the chemical industry as guests. Dr. Ernst Cohen of Utrecht University, president of the conference, told The Christian Science Monitor representative that central and eastern European countries would soon be represented officially in the Union. Organizations from 27 countries, including 15 from the United States, are in attendance. Among the delegates are Wilder D. Bancroft, Cornell University; Dr. Reese of Dupont de Nemours Company, Wilmington, Del., and Dr. Atherton Seidell, Washington.

## VOLUNTARY OIL PAYMENT

Notwithstanding a court decision in its favor, the Tanker Syndicate will voluntarily pay to the New England Oil Refining Company $500,000, which was part of the amount sought in the New England Oil Corporation cases recently decided in the United States District Court in Bostn. Edward F. McClennan, counsel for the syndicate, has announced.

Filene's
BOSTON

Where is your vacation taking you?

WILL you be on the Cape—in Maine—visiting Portland—or spending your vacation on our own North Shore? If you are you might be interested to know that you may find a replica of our large Boston store at our summer shops at Falmouth—Hyannis—York Harbor—Magnolia and Portland—*and that by showing your charge identification card properly signed you may use your charge account in any of Filene's New England Shops.*

Coronation Year
makes Japan gayer than ever. Plan to see the joyous festivals.

Visit Japan this year. Here is a nation which will celebrate with gorgeous festivals this coronation year.

You see beautiful temples and palaces. You roam in comfort over this tiny kingdom from one lovely spot to another.

It is the vacation you have dreamed of taking. It will be the vacation you will always remember.

And when you go, enjoy the luxury of palatial President Liners. They are broad of beam, steady and comfortable. Spacious decks, enclosed in glass. Outside rooms with beds, not berths. A world-famous cuisine.

An American Mail Liner sails every two weeks from Seattle for Japan, China and Manila.

A Dollar Liner sails every week from Los Angeles and San Francisco for the Orient (via Honolulu) and Round the World.

Fortnightly sailings from New York for the Orient and Round the World via Havana, Panama and California.

*Complete information from any steamship or railroad ticket agent*

American Mail Line
Dollar Steamship Line

177 State St., Boston—Phone Main 0221
1519 Railroad Ave. So., Seattle Robert Dollar Bldg., San Francisco

Your Reading Problem Solved by Dr. Eliot

"The mass of perpetual students at the 'university of everyday experience' may take renewed courage and rejoice in the reassurance that education is by no means limited to colleges. Dr. Eliot's Five-Foot Shelf still offers the essentials to a liberal education."—*From the Editorial Pages of the Monitor.*

THERE will be a dozen competitors for your big opportunity when it comes. What will influence the man who is to make the decision among them?

"In every department of practical life," said ex-President Hadley of Yale, "men in commerce, men in transportation, and in manufactures have told me that what they really wanted from our colleges was men who have *this selective power of using books efficiently.*"

Not book-worms; not men who have read all kinds of miscellaneous books. But those who have read and have mastered the few great books that make men think clearly and talk well.

What are those few great books? The free book offered below answers those questions; it describes the plan and purpose of

Dr. Eliot's Five-Foot Shelf of Books
*(The Harvard Classics)*

Every well-informed man and woman should at least know something about these famous "Harvard Classics."

The free book tells about it—how Dr. Eliot has put into his Five-Foot Shelf "the essentials of a liberal education," how he has arranged it so that even "fifteen minutes a day" are enough, how in pleasant moments of spare time, by using the reading courses Dr. Eliot has provided for you, you can get the knowledge of literature and life, the culture, the broad viewpoint that every university strives to give.

Every reader of this column is invited to have a copy of this handsome little book. It is free, it will be sent by mail, and involves no obligation of any sort. Merely clip the coupon and mail it today.

Send for this FREE booklet that gives Dr. Eliot's own plan of reading.

Since 1875 COLLIER Good Books

P. F. Collier & Son Company
250 Park Avenue
New York City

By mail, free, send me the booklet telling all about the most famous library in the world, describing Dr. Eliot's Five-Foot Shelf of Books (The Harvard Classics), and containing the plan of reading recommended by Dr. Eliot. Also how I may secure the books by small monthly payments.

Name Mr. Mrs. Miss .....
Address .....

The publisher cannot undertake to send the booklets free to children.
6176-HCGK-L

# SMITH TO URGE MORE BUSINESS IN GOVERNMENT

## Acceptance Speech to Ask for Economy, Claim Wet Stand Is Constructive

SPECIAL TO THE CHRISTIAN SCIENCE MONITOR

ALBANY, N. Y.—Emphasis will be placed by Gov. Alfred E. Smith in his acceptance speech on a plan for reorganization of the Federal Government along lines similar to the reorganization of the State Government in New York, where 118 overlapping and duplicating bureaus were cut to 18 departments, each with a responsible head, it has just become known here.

Throughout the campaign Governor Smith will try to put a constructive tone on his utterances, and this governmental reorganization plan will be one of the chief aids to that end. Even the prohibition question, which he expects to discuss much, will be treated from the standpoint of effective governmental operation.

"More business in government an less government in business" will be the theme of the acceptance speech. This is seen in some quarters as a further bid for the confidence of the business interests.

These revelations concerning Governor Smith's program in the first national speech he will make since he was nominated were made by Senator Milliard E. Tydings of Maryland, who, with Senator Harry B. Hawes of Missouri, was a guest at the executive home for a day.

"The Governor," said Senator Tydings, "stressed the point in our conversations that there should be a drastic reorganization of the Federal Government; that useless, overlapping and inefficient bureaus and agencies of the Federal Government should be abolished.

"I am sure that you will see the Governor stressing that point in his notification speech."

Governor Smith's visitors also declared that the notification speech, in so far as it deals with the subject of prohibition, will treat entirely from the standpoint of "sound scientific government," rather than from the point of view of either the dry or the wet. Senator Tydings said that if Governor Smith's views on the subject are heard and correctly interpreted they will be found to be friendly rather than otherwise to the cause of temperance.

"If Governor Smith is elected he will ask for nothing objectionable to believers in temperance and good government. The Governor does not want a flow of liquor into the country, but what he does want is the use of common sense in the matter of its control. He told me that it was not a question of the wetness or dryness of the country, but one of good government. I am confident he believes in temperance."

# Hoover Refuses to "Jazz Up" His Campaign

(Continued from Page 1)

only with the public, but with his opponent.

The comparison between the two methods of campaigning that has so far characterized the contest was being subjected to modification as far as the Democratic nominee was concerned.

Contrary to popular conception, at least as far as certain press picturizations go, Mr. Hoover is far from a reticent, grim, mechanistic personality. It is true that he is shy before crowds. But with those whom he knows he is unrestrained.

### Good Story Teller

He appreciates and can relate good stories, including those on himself. He reads widely and extensively and likes to talk about books. He is interested in people and likes to have friends about him at his meals and during his leisure.

But he is not effusive. He does not pound backs, yell or gesticulate.

His smile is jolly and open and boyish. His voice is low. And he blushes like a youngster.

He is extremely considerate of those with whom he works. He is the first Cabinet officer to have the heads of the various divisions of his department as guests at the reception each Cabinet member gives the President every winter. Mr. Coolidge is reported to have expressed high approval of the idea.

### Confidence in Reporters

In his contact with the newspapermen that are accompanying him he has developed an intimate and personal basis. In his first discussion of their relations he told the men that he left it to "their own judgment" to protect him in the matter of direct quotes. Such a confidence is not usually given by presidential candidates.

Nothing is taboo in their talks together. Fishing, politics, men, public affairs, policies, his plans, his views. All on the freest and frankest and most candid basis.

California's official reception to Mr. Hoover, its first citizen to be nominated for the Presidency, was delayed because of the passing on, while he and Mrs. Hoover were en route here, of Mrs. Hoover's father. This required a postponement of a great civic greeting in San Francisco which will be held at a later date.

### Preparing for Aug. 11

Following the San Francisco celebration, Mr. Hoover will devote himself to his acceptance speech which he will deliver the evening of Aug. 11 in the vast stadium of Stanford University of which he is a trustee and on whose campus is his home.

His return to his home State brought from him a simple message, "Every Californian crosses the State line with gratitude that God made his State. I return this time with a deep sense of responsibility that I may add to her distinction in that task for which she has presented me to the Nation. I look forward to being able very soon to express my thanks for this confidence."

## Hoover Is Already "In," Davis Says in New York

NEW YORK (AP)—James J. Davis, Secretary of Labor, said here he believed the "election of Herbert Hoover is already in."

The Secretary is en route to Cardiff, Wales, with 500 members of the Loyal Order of Moose to attend a meeting of the order.

"Is there anyone except a few of you gentlemen here in New York who thinks anybody but Mr. Hoover can be elected?" he asked in reply to a question.

## Volunteer Unit Formed

A volunteer campaign committee, consisting of leading Republicans throughout the State not already chosen for campaign work, has been formed in Massachusetts under the honorary chairmanship of Alvan T. Fuller, Governor, to bring out a record vote for Herbert Hoover. John Richardson of Boston, in charge of the Hoover pre-primary campaign, has been made permanent chairman.

# Mechanical Plane Flown in France

## Successful Tests Have Been Made Without a Pilot—"Press the Button"

BY CABLE FROM MONITOR BUREAU

PARIS—French flying circles are full of excitement at the moment. News has been published here of a remarkably successful flight of a new pilotless airplane controlled by mechanism which was flown from the Istres Airdrome near Marseilles. Furthermore, Lieut. Paris in a Cams hydroairplane, named La Fregare, is expected to at once undertake a final test flight near Brest preparatory to making a transatlantic attempt, via the Azores. With favorable weather many believe he will start within the next few days. Finally, in the vicinity of Cherbourg is being held glider competitions between French and German aces, among whom are such famous pilots in this branch of flying as Alfred Auger and Max Kegel.

This mechanically driven airplane has been built by Major Max Couchard, commander during the war of an air squadron. Three stabilizers, lateral, longitudinal and steering are operated by electric servomotors, and stabilizers play another role by being placed in control of a special servomotor which increases or diminishes the speed of the engine. French aviation experts who flew in this machine watched it respond to a simple button pressing, rise from the ground, circle the airdrome and fly over the sea, return and land.

The landing device is so cleverly made that it is said to be impossible to crash, as a result of striking a bump on landing. The machine is held to the ground and prevented from rebounding dangerously. Only these details are at present known to the public.

With regard to the transatlantic flight it should be mentioned that Dieudonné Costes has stated he hopes to leave in his new Breguet airplane before July 25. He will fly either alone or accompanied by a mechanic, the partnership with Joseph Lebrix, who flew with him round the world being now severed.

## *Daughter Aids Senate Aspirant*

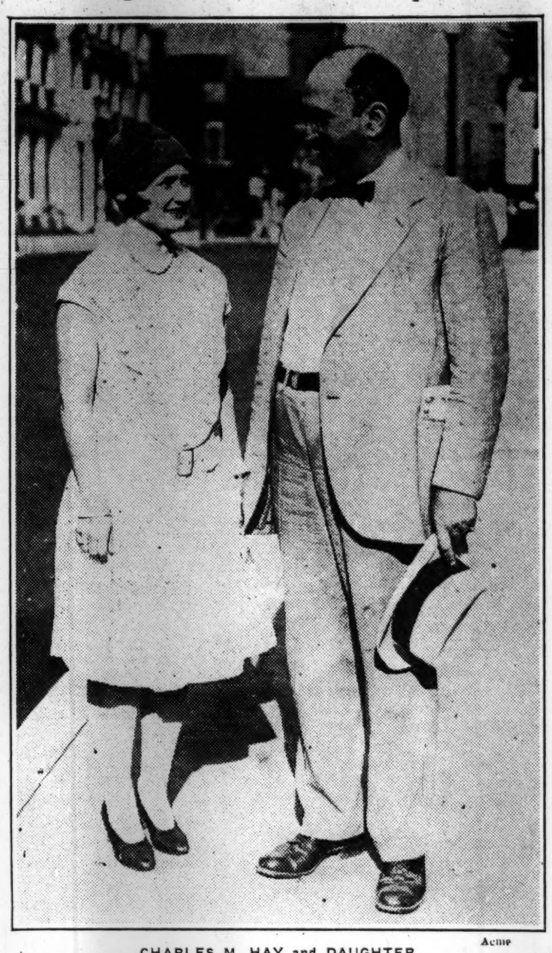

Acme

CHARLES M. HAY and DAUGHTER

Miss Frances Hay of St. Louis, Mo., Has Joined Her Father, a Dry, in His Campaign for the Democratic Nomination to Succeed James A. Reed, Senator From Missouri. She Is Acting as His Chauffeur in His Tour of the State, and Is Campaigning for Him Among the Women Voters.

# Italia Survivors Reach Base Ship

## Six of the Crew and the Amundsen Party of Six Are Still Missing

KINGS BAY, Spitsbergen (AP)—All the known survivors of the expedition which set forth almost two months ago for the north pole in the dirigible Italia are safe in this harbor. Cheers from the base ship Citta di Milano welcomed the Russian icebreaker Krassin as that sturdy vessel came into port with the seven members of the Italia crew.

The men, including Nattalie Ceccioni and Capt. Alberto Mariano, were transferred to the Citta di Milano. Gen. Umberto Nobile, leader of the ill-fated expedition, who was rescued by airplane on June 24, awaited them aboard his base ship.

Six men who were carried off in the balloon part of the dirigible were still missing, as also were Roald Amundsen and five others who flew to rescue them.

An official communiqué issued in Rome announcing the arrival of the survivors said that Captain Mariano's condition was improving. The Norwegian Government has decided that it cannot hold an official investigation of the Italia disaster unless Italy requests it. The report was current in Berlin that the Russian ice breaker Maligin had been unsuccessful in its search for the missing Amundsen party and had begun its return voyage direct to Archangel.

# Third Byrd Pilot Is Veteran Flier

## Dean C. Smith Chosen for Antarctic Expedition — New York Mechanic to Go

SPECIAL FROM MONITOR BUREAU

NEW YORK—Dean C. Smith, veteran air mail flier, has been chosen as the third air pilot to accompany Commander Richard E. Byrd on his expedition to the south pole, it has just been announced here. Mr. Smith was one of the pilots on the first night air mail flight from Hadley Feld, N. J., to Chicago. He has been in the air mail service since 1920. Other pilots already named for the Byrd antarctic expedition are Bernt Balchen, who accompanied Commander Byrd on the transatlantic flight, and Harold I. June, navy flier.

Another new member of the Byrd expedition is John J. Bayer, a water meter inspector in the New York Department of Water Supply, Gas and Electricity. He served as a chief machinist's mate in the navy and was a lieutenant, junior grade, during the World War.

At the Byrd headquarters it was also announced that added changes will be made to the icebreaker Samson aboard which the expedition will make its trip to the Antarctic Ocean. The rigging will be altered from a barkentine to that of bark. A sonic depth-finding device will also be installed with which soundings will be taken hourly during the passage from New York to the Ross Sea.

### AERIAL GOOD-WILL TRIP

SPECIAL TO THE CHRISTIAN SCIENCE MONITOR

VICTORIA, B. C.— On the first good-will trip between Canadian and American cities on the Pacific Coast, M. G. Tennant, Mayor of Tacoma, arrived here to receive the welcome of Victoria civic authorities and aviation enthusiasts. This journey was the forerunner of a regular aerial service between Victoria and United States ports on Puget Sound. Planes will start carrying passengers and mail over this route shortly.

# Paris University Gets Big Gift From Mr. Rockefeller

## $2,000,000 Is Donated to Provide Student Quarters and Athletic Grounds

BY CABLE FROM MONITOR BUREAU

PARIS—Acknowledgment is made by André Honnorat, Senator, of the University of Paris, of the gift to that venerable institution of learning by John D. Rockefeller Jr. of $2,000,000 to assist in the building of adequate student quarters and athletic grounds in the Cité Univercitaire.

Modeled somewhat after the American university campuses with playing fields and dormitories, this Cité Universitaire is different in that it is international. Many nations have already erected houses and others are preparing theirs, including the United States.

Recently it became known that Mr. Rockefeller had provided $2,500,000 toward the restoration of the Rheims Cathedral and the proper preservation of the palaces of Versailles and Fontainebleau. M. Verdier, director of the Service des Monuments Historiques, telling in newspapers how this money was being spent emphasized the "rare generosity" of this American. For some time the Laura Spelman Rockefeller memorial has donated large sums to the American Library in Paris, which is open to all French people.

A school for librarians conducted by this American Library is maintained from another philanthropic source, namely, the Carnegie Endowment for International Peace. This body in its many good endeavors here came conspicuously before the public through the opening at Rheims of a library given by this city. Several Americans have also banded together to provide a library for French children, having the appealing name of "L'heure joyeuse."

The American social settlement in Paris with its headquarters in the Belleville district has 30,000 French children pass through its rooms each year. For six years this splendid work of giving food and clothing, as well as play time, to children has continued. This is only a partial list of numerous American philanthropies in France. The French people do appreciate them deeply, and they are serving a great purpose of demonstrating in an eminently practical way to the French, the sincere affection of Americans for them.

## Rockefeller Jr. in Geneva

BY WIRELESS TO THE CHRISTIAN SCIENCE MONITOR

GENEVA, Swit.—Young Rockefeller Jr. has arrived in Geneva to take up a temporary post as Arthur Sweetser's assistant in the information section of the League of Nations. He will stay here for three months in the secretariat and learn something about the working of the League of Nations. Mr. Sweetser is the American member of the information section.

# Germans Release Revolutionary

## Max Hoelz, Sentenced to Life Imprisonment, Given Freedom by Government

BY WIRELESS TO THE CHRISTIAN SCIENCE MONITOR

BERLIN—Max Hölz, next to Adolf Hitler, the most romantic figure in the stormy crisis following the breakdown of the old régime, who was sentenced to a life-long term in jail has now been released, together with other political prisoners both of Right and Left under a bill passed by the Reichstag. The Communists who sent their adherents to welcome the first detachment released on Tuesday are planning a similar great demonstration when Herr Hölz arrives in Berlin tonight.

Hölz was the son of a poor workman in a Saxon sawmill, but since his early boyhood he had a craving for knowledge, which he tried to satisfy in every possible way. When 17 he emigrated to England, where he occupied himself with engineering, so that he was able to take a position to work as a technical assistant in the construction of railways on his return to Germany.

He entered politics and soon he was fighting for the cause of the unemployed. He organized demonstrations on a large scale. Troops were sent against him and for 11 months he was compelled to hide himself. He was just about to escape to Russia when the Kapp Putsch broke out. Hölz immediately returned home and commenced to organize workmen's battalions.

His miniature revolution was defeated and he was made prisoner and sentenced to lifelong imprisonment. The Reich in the meantime has returned to normalcy and a repetition of such adventurous undertakings as staged by Hölz two years after Germany's defeat is well nigh impossible.

### PRAIRIE MARKETS GLUTTED

SPECIAL TO THE CHRISTIAN SCIENCE MONITOR

VICTORIA, B. C.—Owing, it is said, to large importations of American strawberries into the prairie provinces of Canada, prairie markets have refused 25 cars of Vancouver Island fruit, which was ready for shipment. Instead of 62 carloads the Gordon Head strawberry belt, outside Victoria, was able to ship only 37. This condition is declared to be due to the removal of the Canadian anti-dumping duty.

# Scots Urge Quota to Check Irish Immigrant Inflow

## Restriction System Proposed to Home Secretary by Scottish Deputation

BY WIRELESS FROM MONITOR BUREAU

LONDON—The Irish Roman Catholic influx into Scotland is changing the character of the population, according to a deputation from the Scottish churches which appealed to Sir William Joynson-Hicks, the Home Secretary, and Sir John Gilmour, Secretary for Scotland, to take action. The deputation included for the Church of Scotland, the Rev. Dr. John White, the Rev. Dr. Archibald Fleming and the Rev. J. Maclagan; for the United Free Church, the Rev. Dr. Harvey and the Rev. Dr. Sutherland, and for the Free Church, Sir James Simpson and the Rev. Mr. Calder.

The discussion was private but it is understood that the deputation urged that the application of the quota system was the only effective means of limiting the number of Irish settlers to Scotland's capacity to employ them.

Figures were given showing that the Irish Roman Catholic population in Scotland, largely centered in Glasgow and Edinburgh, now numbers nearly 700,000 and that during the past few years the Scottish population had actually decreased. It was pointed out that between 1881 and 1901 the increase in Irish population in Scotland was 32 per cent, compared with an increase of only 18½ per cent of native Scotsmen. Further it was urged that of the convictions in Glasgow police courts in 1902 33 per cent were said to be those of Irishmen, that the birth-rate of Irish was greater than that of Scots and that the Irish worked for lower wages.

The Home Secretary, in reply, said that the regulation of immigration was a new idea so far as the British Isles were concerned. He thought an easier approach to a solution of the problem probably lay in the arrangements being made with the Irish Free State to take back its pauper population. Negotiations regarding that matter had, in fact, been going on with the Government of the Irish Free State for some time. The Government, however, would give consideration to the points of view of the deputation.

"The movement is contemptible," said T. P. O'Connor, father of the House of Commons. "It is the result of ignorance and bigotry. May I ask if any such objection was made when every mining village in Lanarkshire and every other mining county in Scotland where the Irish congregate sent an Irishman almost before anybody else to fight the battles of the Empire in the Great War?"

Maj. John Hay Beith (Ian Hay) novelist and playwright, said the deputation was justified.


Sensible Sentiment

Old Jewelry Made Over

Bring it to Bennett Brothers and you will be delighted with the beautiful, modern, economical transformation.

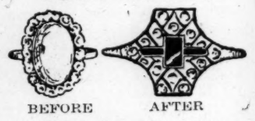

BEFORE AFTER

Have Bennett Bros. Reset your Diamonds

Latest style mountings of platinum, $25 to $150, or 18k non-tarnishable white gold, $8.50 to $50. Expert advice. Visit our showrooms. Full allowance for Diamonds, Old Watches, Jewelry.

Bennett Brothers
429-5th Ave. At 36th St. 2nd Floor
175 BROADWAY At Cortlandt St. 2nd Floor
NEW YORK CITY

How we are prepared to serve you

Cleaning and Dyeing
In a modern daylight plant equipped with the most improved machinery, only skilled workers are employed.

Fur Repairs and Storage
Experts are employed for remodeling, relining, repairing, cleaning and glazing for garments. Fully insured dry cold air storage vaults for storage at 2% valuation.

Shoe Rebuilding
Superior workmanship not to be confused with the ordinary kind.

Shine Removing and Renapping
We take the shine off your worn garments and renew the nap.

Tailoring and Pressing
We employ competent tailors experienced in the art of making over, mending, altering, remodeling and relining.

Dressmaking
You may have your materials made up to order, or your dress or evening gown altered in our completely equipped department.

Textile Weaving
Damages expertly woven by our special method developed through years of experience.

Laundry
A superior quality laundry department where satisfaction is guaranteed and work is of highest quality.

*We call and deliver*

Berger Service INC. "PROMISES KEPT"

MASTER CLEANERS & DYERS
TAILORING SERVICE

*Executive Offices*
13-15 West 28th Street, New York
Telephone Lexington 7387

35 convenient branches in Manhattan, Brooklyn and Long Island. See telephone listing.

NEW YORK

Colonial Printing Co.

*Commercial Printers*

Church Printing A Specialty

Tel. Cathedral 5012
2867 Broadway at W. 111th Street

22nd Anniversary Sale

DURING JULY AND AUGUST

FUR COATS

BLACK CARACUL

$225 Coat $145
$300 Coat $175
$375 Coat $250
$450 Coat $325
$550 Coat $400
$750 Coat $575

BROADTAIL

$1000 Coat $650
$1250 Coat $950
$1500 Coat $1150

MINK

$1250 Coat $950
$1500 Coat $1200
$2000 Coat $1550

Nutria, Hudson Seal (Dyed Muskrat), Squirrel, Beaver, and others at proportionate reductions.

*All Furs Guaranteed*

GEORGE W. GREEN
M. SOMMERFELD
243-245 West 30th Street, New York

Note to Readers of The Christian Science Monitor

IN appreciation of the response of Monitor readers to our advertising we offer during our 22nd Anniversary Sale New Coats and Remodels at our wholesale prices.

*To Make New Friends*

This unusual opportunity, we hope, will make many new friends for us among readers of this newspaper.

*Select Now, Pay Later*

Select your coat now, pay a small deposit, and we will keep it in storage until you desire it for wear.

*The New Styles*

Advance models are now on display in our showrooms.

To Those Seeking Finer Performance

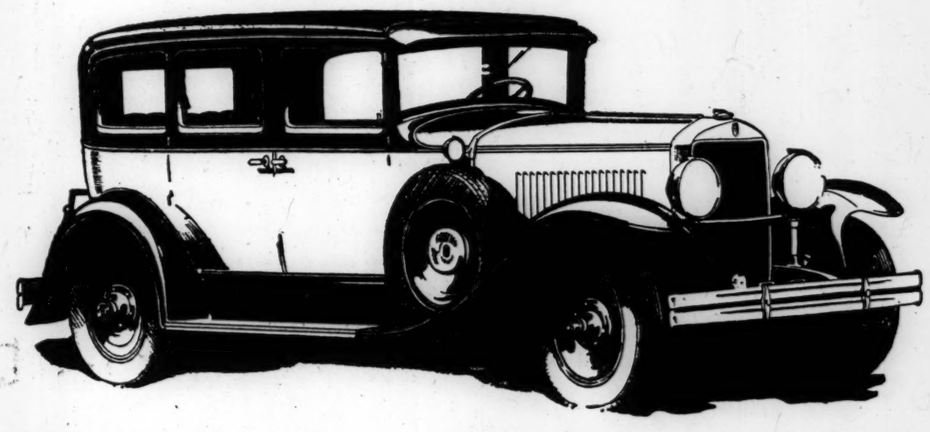

REGARDLESS of the price you intend paying for your next fine motor car, we invite you to ride in and drive the new Graham-Paige model 629. Only personal experience can convey to you an adequate appreciation of its beauty, smoothness, swiftness—and the performance of its four-speed (standard shift) transmission.

Five chassis—sixes and eights—prices ranging from $860 to $2485. Car illustrated is Model 629, five-passenger Sedan, with 4-speed transmission, (standard gear shift). All prices f. o. b. Detroit.

Joseph B. Graham
Robert C. Graham
Ray A. Graham

GRAHAM PAIGE

GRAHAM-PAIGE

DETROIT, MICHIGAN

# VOLUNTARY PACT LEADING IN AID OF UNEMPLOYED

## Stabilization of Production Preferred to Insurance in United States

SPECIAL TO THE CHRISTIAN SCIENCE MONITOR

MADISON, Wis.—In safeguarding workers against unemployment, voluntary arrangements through individual firms and industries, rather than through state or government regulation, appear to offer the best outlook for progress for the present. This is the opinion of John R. Commons, professor of economics at the University of Wisconsin and nationally recognized as an authority in his field. Incidentally he reports little agitation for unemployment insurance within the past few years.

Establishment of reserve funds and stabilization of production, a procedure entirely different from the European plan based upon insurance, is the course generally adopted by firms now attempting solution of the problem, Professor Commons explained in an interview for The Christian Science Monitor.

Progress toward legislation by states so far as unemployment insurance measures is concerned, is practically at a standstill, he declared, though the forthcoming investigation by the United States Senate Committee on Education and Labor into methods of stabilizing employment, he believes, promises to be one of the best contributions to the subject obtained in modern times.

### Public Now Indifferent

"Public interest in legislation cannot be aroused when employment conditions are good," he pointed out. "The public was interested in the subject in 1921 and 1922. Now it is indifferent. Another reason why legislative progress is now at a standstill is that successful legislation must follow private experience, and as soon as we have enough private experience to go upon we can get a better hearing in the legislatures."

Right now no state legislation is in prospect nor is any being urged by the advocates of unemployment "insurance," Professor Commons declared. He was largely instrumental in preparation of the so-called Huber unemployment insurance bill which has been placed three times before the Wisconsin Legislature. It almost became law twice, but in the last session received little attention.

The bill was modeled upon the Wisconsin workmen's compensation law and was intended to encourage the formation of mutual insurance companies, similar to the mutual liability concerns operating under the compensation act. The mutuals under the bill would be required to maintain free employment offices, using 10 per cent of the premiums paid by employers for this purpose, and keep an employment register up to date.

Though the bill failed, one Wisconsin firm has set up an unemployment insurance system based upon the measure and various concerns in the United States also are taking up the plan.

### Thorough Inquiry Proposed

"From a national standpoint," Professor Commons declared, "the most significant step as affecting the status of unemployment insurance is the impending investigation by the senate committee under provisions of the La Follette resolution.

"Headed by James Couzens (R), Senator from Michigan, the committee will investigate and report to Congress in December upon methods of stabilizing employment and upon the question of unemployment insurance. Subsequent hearings on the subject will be among the most important to be held in the next session."

Professor Commons, who helped draft the resolution providing for the investigation, has been aiding the committee in its preparations and has been instrumental in obtaining the co-operation of agencies interested in the undertaking.

# W. L. Sharp Heads Knights Templar

## Elected Grand Commander—Minneapolis Gets Conclave for 1931

SPECIAL TO THE CHRISTIAN SCIENCE MONITOR

DETROIT—William L. Sharp of Chicago was made Most Eminent Grand Commander of the Grand Commandery Knights Templar of the United States at the final session of its thirty-seventh triennial conclave in Detroit. He succeeds Charles W. Vallery of Denver.

The other officers are: Perry W. Weidner, Los Angeles, Deputy Grand Commander; Harry C. Walker, Binghamton, N. Y., Grand Generalissimo; Isaac H. Hettinger, Kansas City, Grand Captain General; Andrew D. Agnew, Milwaukee, Grand Senior Warden; Mark Norris, Grand Rapids, Mich., Grand Junior Warden.

Bernard G. Witt, Henderson, Ky., was retained as Grand Treasurer and Adrian Hamersley, Indianapolis, as Grand Recorder. Harry G. Pollard of Lowell, Mass., became Grand Standard Bearer and Charles W. Tedrowe, Enid, Okla., Grand Sword Bearer.

Minneapolis was chosen for the next conclave in 1931. Boston and Miami made strong bids for the conclave.

Ivanhoe Commandery, No. 24, of Milwaukee, took the highest competitive honors when its drill team won the national drill competition of the conclave. The winning team made a score of 97.50 out of a possible 100 points. Second place was accorded to California Commandery, No. 1, of Los Angeles, previous holders of the title. Third and fourth places were awarded to Golden West Commandery, No. 43, of Los Angeles; Tancred Commandery, No. 82, of Dallas, Texas, respectively. Englewood Commandery, No. 59, of Chicago, three times winner of the drill championship, was given fifth place.

# British Nation Thankful for Anti-War Plan

(Continued from Page 1)

And in this evidence of real power, of real democracy, lies a hope for the uture which it would otherwise have been very optimistic to entertain."

The Times says that if Great Britain's acceptance may seem a little tardy, it is sober and sincere. "With commitments in Europe under the Covenant of the League and the Locarno treaties and with the diverse, incalculable responsibilities all over the world," The Times continues, "it was natural that the British should have taken rather longer in their consideration of the pact than countries whose outlook and needs are simpler. . . . The lesson of war has been learned and there is a new attitude toward war making; the New World, with the United States taking the initiative, has been quick to capitalize their obvious moral progress.

### Position of Backward Races

There are certain parts of the world, however, where backward races exist to whom fighting is still the most natural method of settling disputes and for whom force is still the one convincing argument. British policy is often brought abruptly into contact with these primitive civilizations and nothing can be gained by supposing that the principles of the Kellogg pact are yet capable of universal application.

"But history has refuted the cynics who maintain that no improvement is possible between state and state, or between people and people; the area in which war is highly improbable is being slowly but steadily extended. In this extension the new treaty must mark a notable stage."

The Morning Post, which has always been skeptical about the efficacy of the scheme, and the Daily Herald, Labor-Socialist, which would have it go much further in the interests of pacificism, alone express criticism.

## Only Two Nations Are Still to Be Heard From

SPECIAL FROM MONITOR BUREAU

WASHINGTON—With the receipt of assurances that the entire British Empire is ready to renounce war, only two nations—Japan and Czechoslovakia—remain to be heard from. The Secretary of State, Frank B. Kellogg, has already been informed that notes from these two countries will arrive shortly.

In the British note there is the implied reservation regarding regions of "vital interest," namely, the Suez Canal.

"As regards the passage in my note of May 19," Sir Austen Chamberlain says, "relating to certain regions of which the welfare and integrity constitute a special and vital interest for our peace and safety, I need only repeat that His Majesty's Government in Great Britain accept the new treaty upon the understanding that it does not prejudice their freedom of action in this respect."

### Explains in Detail

Sir Austen also goes into considerable detail in explaining why the treaty, to which he once raised at least two definite objections, is now acceptable.

After referring to the need of a provision for automatic release in case one nation violated the peace pact, Sir Austen says:

"The stipulation now inserted in the preamble under which any signatory power hereafter seeking to promote its national interests by resorting to war against another signatory is to be denied the benefits furnished by the treaty is satisfactory to my Government, and is sufficient to meet the first point mentioned in the preceding paragraph."

Referring to possible conflict between the Kellogg treaty and the League of Nations, about which Great Britain originally expressed some concern, Sir Austen says:

### No Conflict With Treaty

"His Majesty's Government in Great Britain does not consider, after mature reflection, that the fulfillment of the obligations which they have undertaken in the Covenant of the League of Nations and in the Treaty of Locarno is precluded by their acceptance of the proposed treaty. They concur in the view enunciated by the German Government in their note of the 27th April that those obligations do not contain anything which could conflict with the treaty proposed by the United States Government.

"My Government have noted with peculiar satisfaction that all the parties to the Locarno treaty are now invited to become original signatories of the new treaty, and that it is clearly the wish of the United States Government that all members of the League should become parties either by signature or accession. In order that as many states as possible may participate in the new movement, I trust that a general invitation will be extended to them to do so."

### Not Discussed in Detail

None of the notes from the Dominions discuss the details of the treaty in as much detail as the note from Downing Street. The Indian note merely states that the views of the Indian Government are the same as those of Great Britain. Canada, in an eight-line reply signed by Premier W. L. Mackenzie King, states that "His Majesty's Government in Canada cordially accepts the treaty as revised and is participating in its signature." The New Zealand reply is nearly as brief and equally cordial.

The Australian and South African replies are much lengthier and review in detail the interpretations which Mr. Kellogg placed upon the treaty, namely the right of each nation to self-defense, the automatic release of each nation should the pact be violated and the assurance that the pact does not conflict with the Covenant of the League of Nations.

Following the receipt of the Japanese and Czechoslovak replies which are expected within the next two or three days, Mr. Kellogg will take up the question of enlarging the original signatories to include Spain, Jugoslavia and Rumania. Spain is anxious to become an original signatory, while France has intimated, although not definitely requested, that her two allies in neutrality treaties be included.

When questioned as to whether Russia would be allowed to sign the treaty, Mr. Kellogg said that the pact when finally consummated would be open to any and all nations which wished to adhere.

Aug. 28 has been provisionally set for the signing in Paris of the treaties. This became known following a conference between Paul Claudel, French Ambassador, and Mr. Kellogg. Although no formal invitation has yet been extended to Mr. Kellogg to come to Paris, it is understood here that plans have been completed for him to make a quick trip to Europe late in August.

The French Government is negotiating with the European powers, which are original signatories to the treaty to get them to send to Paris their foreign ministers. When these negotiations are completed a formal invitation will be extended to Mr. Kellogg.

## MOTOR EXCISE LAW PRAISED BY OFFICIAL

SPECIAL TO THE CHRISTIAN SCIENCE MONITOR

WORCESTER, Mass. — Methods which may prove useful to other states as well as to Massachusetts in taxing automobiles have been formulated in the Motor Excise Tax Law recently enacted, Henry F. Long, State Commissioner of Taxation, told the Association of Massachusetts Assessors here.

The statute offers a way to levy the equivalent of a general property tax on every motorcar owned in the State during the year, he said, whereas under the ordinary plan of making up tax lists as of a certain date many cars bought just after the tax date virtually escape taxation for a year. Under the new measure an excise will be charged for use of the highways, whether or not the car is in the State on April 1, the tax date, and will take the place of the general property tax on motor vehicles. Heretofore, it is said, thousands of owners each year have waited until just after the tax date to accept delivery of new cars.

## RAPHAEL 'MADONNA' BOUGHT BY AMERICAN

WORCESTER, Mass. (AP) — American art collections have been enriched by the purchase by Theodore T. Ellis of Worcester, of the famous Raphael "Madonna," which he has acquired from the Earl of Northbrook.

The painting adds another to the group of works of Raphael which have recently found their way to the United States, others including "The Small Cowper Madonna" and the portrait of Giuliani de Medici.

### SANTIAGO-ARICA AIR SERVICE

SPECIAL TO THE CHRISTIAN SCIENCE MONITOR

SANTIAGO, Chile — The government is preparing to establish an aerial postal service between Santiago and Arica with stops at Antofogasta and Iquique and possibly at Ovalle and Capiapo. A flier has been sent by the director general of aviation into the north to study the possibilities of such a service.

# MEXICO AWAITS SPECIAL SESSION OF ITS CONGRESS

## Called to Meet July 30—Obregonista Majority Favors Calles

MEXICO CITY (AP) — A congress, made up mainly of supporters of President-Elect Alvaro Obregon, will meet in special session July 30, presumably to settle the question of presidential succession raised by his assassination.

It is generally expected that a way will be found to continue President Calles in office.

Gen. Antonio Rios Zertuche, installed as chief of police to handle the investigation into General Obregon's assassination, announced "that responsibility for the crime lies with the Catholic clergy." Police were continuing their investigation in an effort to find those "intellectually responsible."

Twenty Roman Catholic nuns from the town of Villa Guadalupe, where the Shrine of Our Lady of Guadalupe, patron saint of Mexico, is situated, have been arrested and their convent closed. Police charge they were operating secretly in violation of the religious laws.

### Placard Is Found

A placard bearing the words "You are avenged" was found on the tomb of the Priest Miguel Projuarez, executed last November in connection with the attempt to assassinate General Obregon with bombs. Police said a picture of the priest was found on the assassin.

The newspaper, El Universal Grafico, said police were investigating reports, the source of which was not revealed, that some of the former leaders of the League for the Defense of Religious Liberty recently were involved in a plot against Obregon. The league had been most active in expression of opposition to the Mexican religious laws. It was suppressed by police about two years ago, and its subsequent activities, if any, have been clandestine.

A number of relatives of the four men, including Projuarez, who were executed for the bombing attempt, were summoned to police headquarters for interrogation.

Police Chief Zertuche exhibited the assassin De Leon Toral to a group of Mexican and foreign newspaper men in police headquarters to put an end to reports that he had already been executed secretly or had been mutilated by torture.

### Obregonistas Back Calles

Indications are that supporters of Obregon will attempt to continue President Calles as the head of the state, if it can be done with any shadow of legal sanction. The plan is said to be to propose Calles for the Presidency, pro tem, not as President, thus avoiding violation of the Constitution, which forbids the Chief Executive from succeeding himself.

Newspapers polled members of the Obregon congressional bloc and found that at present they were ready to proclaim Calles their chief, replacing Obregon.

Friends of President Calles believe that he does not desire to continue in his post. They feel that he has been anticipating with pleasure his retirement to private life as a dairy farmer. He has been told, however, by the men responsible for the election of Obregon that the country needs his leadership and that orderly government is in danger unless he agrees to carry on.

The country has settled down to every outward appearance of tranquillity. Censorship which became effective the night after the slaying has been lifted.

The Labor Party, which had abstained from any demonstration regarding the assassination of General Obregon, except publicly to repudiate it, has accepted the call of President Calles for harmony and co-operation.

Jose Lopez Cortes, Secretary General of Crom, the Mexican Federation of Labor, reiterated that body's firm adhesion to Calles and its decision to continue supporting all the acts of the Calles Government.

# Archaeologists Busy in Palestine

## Seven New Expeditions Are Now at Work Engaged in Digging Operations

BY WIRELESS TO THE CHRISTIAN SCIENCE MONITOR

JERUSALEM—Seven newly-organized archæological expeditions are now at work or preparing operations on various sites in Palestine, some at points hitherto untouched by pick and shovel. Three of the seven expeditions approved by the Archæological Advisory Board are American, that of the University of Chicago's Oriental Institute at Megiddo, one under Prof. Elihu Grant, of Haverford College at Beth Shemesh, another under Dr. W. F. Albright of the American School of Archæology at Tel El Misrim or "Kyriath Sepher."

A portion of Tellfara, southeast of Gaza, has been cleared for Sir Flinders Petrie of the British School of Archæology. Sir Flinders designs to trace the road from the Nile to the Euphrates over the Palestine, on which Gaza, the city of Samson, was an important junction.

The findings of Miss Dorothy Garrod in the caves of the Judean hills also carried out on behalf of the British School of Archæology, with the assistance of Mr. and Mrs. George Woodberry, of the American School of Oriental Research, have not been made public but The Christian Science Monitor representative is informed that she is believed to have discovered part of a skull, paralleling in importance the famous prehistoric man found by Turville Petrie in Galilee.

The Liverpool Institute of Archæology commissioned Prof. A. Garstang, ex-director of antiquities here to excavate at El Quadas, near the northern frontier, while Dr. D. J. Chitty will resume work in the rooms of the monastery of St. Euthymius on the road to Jericho.

The most significant operation, however, is that at Miggado, where P. L. O. Guy, representing the University of Chicago has been authorized to excavate the ancient tombs. The Department of Antiquities Museum has acquired the fragment of an Egytian skull, possibly of Thotmes III, found near Tabgha on the Sea of Galilee, which refers to the war against Mitanni. Three architects from England are now at work on plans for a new museum to be erected near Herod's Gate with the $2,000,000 gift by John D. Rockefeller Jr.

# BRITISH MINERS SEEK TO REPEAL 8-HOUR-DAY ACT

## Communists Ejected From Conference Room—Unemployment Discussed

BY WIRELESS TO THE CHRISTIAN SCIENCE MONITOR

LLANDUDNO, Wales — The growing intensity of feeling between the older leaders of the Miners Federation and the aggressive Communist element found expression in a scene of turbulence following the decision of the executive not to interfere in connection with the refusal of the Scottish federation officials to grant credentials to four Lanarkshire Communists.

These men, nevertheless, came to Llandudno and attempted to obstruct business by making speeches from the public gallery. Herbert Smith, the president, personally took the lead in the forcible ejection of the interrupters, which also led to a conflict between Mr. Smith and Arthur Horner, Communist member of the executive.

The heated feelings aroused by this episode were, however, soon subdued by an impressive discussion of the tragic unemployment situation in the coal fields. A resolution was carried unanimously calling for more effective measures of amelioration and more considerate treatment by local committees charged with the duty of administering the insurance benefit.

A resolution was passed demanding repeal of the Eight-Hour-Day Act, and it was argued that the extension of hours had materially contributed to the increase of unemployment. The discussion indicated clearly once again that the pendulum has swung right back from industrial to political action, and nearly all the speakers urged that the federation should now concentrate its efforts on improving the miners' conditions by legislative and state action.

## PLANE SPEEDS WORK OF CONGRESSWOMAN

Another member of the United States Congress, this time a woman, has adopted air travel as a means of speeding her work. Mrs. Edith N. Rogers, Representative from Massachusetts, landed at the Boston airport after completing in one day her tour of the New England Citizens' Military Training Camps, ordinarily a two-day trip.

Mrs. Rogers flew in one hour from Boston to Ft. Adams, R. I., 100 miles, and addressed the military students there. Later, she flew to Ft. McKinley, at Portland, Me., in 1hr. 45min., before returning to Boston. Mrs. Rogers plans another flight to Ft. Ethan Allen, Vt. Her plane was piloted by Lieut. Donald P. Duke, commander of the Boston airport.

## H. I. HARRIMAN CHOSEN CHAMBER PRESIDENT

Development of hyroelectric power, especially for industrial use, has been the contribution of Henry I. Harriman, newly elected president of the Boston Chamber of Commerce, to New England prosperity. He is chairman of the board of the New England Power Co., and has rendered service in many civic projects as chairman of the Metropolitan Planning Board of Masachusetts.

Succeeding Andrew J. Peters, formerly Mayor of Boston, as president of the chamber, Mr. Harriman is familiar with the work of the chamber, as he served as its president from 1917 to 1919.

### AIRPORT LEASE AUTHORIZED

Authorization by both branches of the Massachusetts Legislature has been made for leasing the Boston airport to the city of Boston for a 20-year period. The lease was voted in response to a special message by Gov. Alvan T. Fuller, asking also that the city be allowed to borrow $250,000 outside the debt limit for improvement and operation of the field. The Legislature rejected the latter request and the sum must be raised inside the debt limit or from current revenue.

### 2682 AT SUMMER SCHOOL

The 2682 students now enrolled in Harvard Summer School represent every state in the American Union except Nevada and New Mexico, besides an additional division of foreign students. Of the occupations pursued, school teachers lead the list. Among other occupations come housewives, business men, librarians soldiers, piano teachers, social workers, clerks, artists, firemen, missionaries, dancers and airplane pilots.


The Morris Plan
offers a dignified, business-like way to obtain money for constructive purposes. Our rates are reasonable and repayment is made on a convenient weekly or monthly basis.
Complete information gladly given.
LOANS THE MORRIS PLAN INVESTMENTS
48-50 Vernon Street License No. 120
SPRINGFIELD, MASS.

I. MILLER
Beautiful Shoes
1342 Main Street
SPRINGFIELD, MASS.

Springfield Public Market
1427-1429 Main St. 12 to 22 Harrison Ave.
SPRINGFIELD, MASS.
Fine Assortment of Groceries, Fresh Meats, Poultry, Sea Food, Fruits and Vegetables. Canada Dry Ginger Ale, Clicquot Club Ginger Ale.

AT YOUR SERVICE
Very likely we can assist by recommendation in the selection of Shoes your costume demands.
Walk-Over BOOT SHOP
1558-1560 Main Street
Springfield, Mass.

VATCO
Auto Seat Covers
for 5-passenger coaches and sedans
$7.95 Complete
Sets cover backs, seats, and sides of car to window line. Five patterns.
For Tudor and Fordor Ford Sedans ..... $6.45
For 2-Passenger Coupes, complete ..... $4.95
For Ford or Chevrolet Coupes ..... $3.95
Order by Mail—State Make of Car
Forbes & Wallace
Incorporated
SPRINGFIELD, MASS.

Luncheons Confections
Jensen's
1539 Main St. Springfield, Mass. 22 & 96 Pratt St. Hartford, Conn.
Mail Orders Filled

Haynes' Alteration Sale
Now On! Big Savings on Men's and Boys' Clothing and Furnishings!
HAYNES & COMPANY
"ALWAYS RELIABLE"
1502 Main Street, Springfield

Sale of $2.00 All Silk Picot Top
Gordon Chiffon Hose
$1.55
3 pairs $4.50
To acquaint more women with the luxuriousness and smartness of Gordon Silk Hose we offer this exceptional sale. All silk chiffon with the picot tops boasted by the most expensive hose.
Sizes 8½ to 10½ in eighteen smart colors.
Mail and Phone Orders Filled
Albert Steiger Company
A Store of Specialty Shops
SPRINGFIELD, MASS.

ALL KINDS OF
Insurance
A Telephone Call will bring our Service to your door
Phone Orchard 152 Ludlow 124
Charles W Gowen Agency
Offices at Ludlow and Indian Orchard, Mass.

THIRD NATIONAL BANK and TRUST COMPANY of Springfield
Complete Banking Service
Capital Funds Over $4,400,000
Total Resources Over $35,000,000
MAIN STREET at HARRISON AVE. SPRINGFIELD, MASS.

Vacation Special
E. K. Co. Camera, 2½x4¼ ..... $3.25
Film ..... .30
1 year sub. kodakery ..... .60
Developing and printing first roll .51
Actual Value ..... $4.66
Sale Price $1.49 Complete
Harvey & Lewis Co.
1503 Main St., Springfield, Mass.
MAIL ORDERS FILLED

A unique Blanket Club
which offers you the privilege of buying blankets at summer sale prices on a weekly payment plan.
Pay $5.00 for $7.50 blanket—10 weekly payments of 50c
Pay $7.50 for $8.75 blanket—50c deposit—7 weekly payments of $1.00
Pay $9.75 for $12.00 blanket—75c deposit—9 weekly payments of $1.00
Pay $13.50 for $15.00 blanket—$1.50 deposit—12 weekly payments of $1.00
McAuslan & Wakelin Company Inc.
HOLYOKE, MASS.

For Your Summer Needs
Fountain Pens, Pen and Pencil Sets, Desk Sets, Writing Cases, Stationery, Billfolds, Memory Books, Autograph Albums, Loose-leaf Books, Dictionaries.
GOOD BOOKS
Davis & Banister, Inc.
386 Main Street Slater Bldg.
WORCESTER

CHENEY PRINTER
WORCESTER, MASS.

ULIANS
326 Main Street, Worcester
— NOW —
Clearance of All SPRING and SUMMER CLOTHES
Reductions as great as half of Original Prices

WORCESTER, MASS.
SUMMER STYLES
BETTER HATS at LOWER PRICES
Grace & Merit
4 FRONT STREET

We invite inspection of our new Paint Department
Devoe Paint
Varnish — Lacquer — Enamel
DUNCAN & GOODELL CO.
38 MECHANIC STREET, WORCESTER

Summer Without Music?
It Would Be Unthinkable!
PIANOS
MASON & HAMLIN
KNABE
CHICKERING
RADIO
STROMBERG-CARLSON
FEDERAL
ATWATER KENT
VICTROLAS and VICTROLA RECORDS
Marcellus Roper Co. Worcester, Mass.
284 MAIN STREET

SALE!
HICKEY-FREEMAN and FASHION PARK
SUITS
Marked Down!
Ware Pratt Co.
Main Street at Pearl, Worcester
"QUALITY CORNER"

Solid Silver
The Gift for Every Occasion
F. A. KNOWLTON, Inc.
374 Main St., Worcester
Jewelers for Over 80 Years

The Greater Store
Sol Marcus and S. Marcus Co. under one roof. Everything in Women's Apparel.
Sol & S. Marcus Co.
Main Street at Pearl, Worcester

John C. MacInnes Co.
OPPOSITE CITY HALL
WORCESTER, MASS.
For women of taste who choose stockings with care—
Gordon Narrow Heel Hosiery
$1.49 and $1.98
For low and medium heels of very straight line, this Gordon narrow heel is especially designed.—Its slenderness accentuates the trim line of the ankles—it is unique, graceful and costs no more than the commonplace hose. Best of all, you will find it here in all the newest shades to choose from, matching your dainty summer frocks
Street Floor

Denholm & McKay Co.
WORCESTER, MASS.
Serving this community with Quality Merchandise for more than fifty years.
Seventy departments, each a specialty shop,
Where new fashions are found first.
We are never knowingly undersold.
A Good place to trade—Always

Walk-Over
announces that their
Anuual Summer Sale
of
Women's Fine Footwear
is now in progress.
Price $4.95 to $7.95
Shoes drastically reduced for rapid clearance.
349 Main Street, Worcester

# CHICAGO PUPILS PAY HONOR TO MISS EARHART

## Flier Visits Former School and Receives Unusual Type of Greeting

SPECIAL FROM MONITOR BUREAU

CHICAGO—Fifteen hundred summer school pupils in Amelia Earhart's high school here, were rewarded for their vacation-time industry, when the first woman to fly across the Atlantic came to see them.

The welcome of Hyde Park High School to its famous graduate was something different in greetings to transatlantic fliers—a welcome in the language of youth. Yells of the football field, revived for the occasion, boomed with a vigor that game itself could not call forth.

"Fly high, fly low, Friendship, let's go," surged from a great assembly room of boys and girls as Miss Earhart entered. High school songs, also edited to suit the honored guests, cheered them. Rules of high school decorum went to the winds.

**Principal Led Ceremonies**

Hiram H. Loomis, principal of Amelia's high school, led the ceremonies. Thirteen years ago he saw her get her diploma from the same platform. Now she was back again, sharing with her old school the glory of her achievement.

Probably no high school assembly was ever so much in the public view. News photographers rushed in to photograph the distinguished flier and the eminent reception committee which included city officials. Motion picture cameras recorded the ceremony in detail. But nothing could spoil the simplicity of the greeting. It was, for all that, a school program.

**Many Events on Program**

In the high school office, teachers and principal hunted up records of Amelia's school days. Not many of them were spent in Chicago and here she was scarcely known. A high school annual of the year 1915 carried her graduation picture. The "motto," which every graduation picture in every mid-western high school must carry, was an amusing indication of how little Amelia's contemporaries guessed her future.

"Meek loveliness is round thee spread," was the quotation her schoolmates choose as most fitting.

The high school reception was only one event in a four-day program which Chicago planned for the crew of the Friendship and its world famous passenger. The city wears the Red, White and Blue in their honor.

# *Good Will Is Told by Plum Puddings*

## *"Star" Page of London Hotel Brings 12 Weighty "Messages" to New York*

SPECIAL FROM MONITOR BUREAU

NEW YORK—Jack Vannard of Peckham, London, has just arrived here on board the steamship Berengaria, of the Cunard Line, as the latest emissary of good will to the United States.

Jack, who is 15, brought no written or spoken word, but, instead, 1 separate and distinct messages. Each was an English plum pudding, so heavy he could hardly lift it.

Jack is a "star" page at the Piccadilly Hotel, London, and he arrived here wearing a spic-and-span, many-buttoned and profusely gold-braided blue uniform. In fact, Jack's uniform seemed to proclaim him a general or an admiral.

But he didn't know he was even a "star" page, he said, until two days before he set out from London. Then Col. Stanley Jones, manager of the Piccadilly Hotel, told him he was to carry the hotel's greetings and good-will message to a new Piccadilly Hotel just opened in New York, with the 12 puddings as concrete evidence.

# *Chicago Sowing Islands in Lake as Bases for New World's Fair*

## *Architectural Board Approves Site on "Made Land" Within Two Miles of City's Center, Yet "Remote" —Boats and Viaducts Will Furnish Access*

SPECIAL FROM MONITOR BUREAU

CHICAGO—Islands in the making and yet to be made will furnish the site of the Chicago World's Fair of 1933. The city which is to commemorate its first 100 years will put its exposition on land only one to six years old.

This aquatic site was approved by the board of architects, outstanding members of the profession from the largest American cities, who met here recently to outline ground plans.

From the city planning point of view, the location in the waters of Lake Michigan has much to commend it, observed E. H. Bennett, a member of the architectural board and consulting architect of the Chicago Plan Commission. Situated about two miles from the center of the city, the islands are accessible, but beyond the congestion of the business section.

**Water Lanes Planned**

One great entrance to the exposition would be at Twenty-third Street, just off the new Lakeshore Boulevard, with others to the north and south. Water lanes leading through the grounds would invite the use of boats to carry the visiting throngs to and from the fair, a novelty which Mr. Bennett thinks would prove practical.

An island just being completed at the downtown end of a proposed chain along the shore would serve, in the opinion of the architects, as a suitable base for one of the main buildings. They agreed it would be desirable to expand this island to the size of a large park in order to place upon it various exposition features. The island can be small or large as the city desires to make it with certain limitations, the city planner noted.

"We have a spectacular opportunity," said Mr. Bennett, noting that existing park spaces are rolling. "There are things written in the ground which suggest great possibilities of beauty with a lagoon and island site.

"We have a better opportunity even than Paris which made every effort to use its river to the greatest advantage in its Exposition of the Decorative Arts. Paris had to contend with a current in the river and with high quays. Here we will have almost still lagoons that will lap gently on the shores.

"The location is sufficiently remote—it is almost like the country—yet it is intimately connected with the city by viaducts and the great vestibule of Grant Park."

A permanent use for the exposition island will be found, but, according to a theory stated by Rufus G. Dawes, president of the centennial board, only such buildings and features will remain as are suitable to park uses. This includes recreation buildings, bathing beaches, boat landings, avenues of trees and perhaps a horticultural building for annual exhibitions.

The landscape treatment with its terracing, flower beds and illumination is also expected to remain for the delight of future generations.

Serving on the board of architects with Mr. Bennett are Arthur Brown Jr. of San Francisco, Hubert Burnham and John A. Holabird of Chicago, Harvey Wiley Corbett, Raymond M. Hood and Ralph Thomas Walker of New York, and Paul Philippe Cret of Phiaidelphia.

# Peace Movement Gains Reviewed by Jane Addams

## Patience in Full Development Pleaded for by Leader in Welfare Work

SPECIAL TO THE CHRISTIAN SCIENCE MONITOR

SAN FRANCISCO—The importance of small beginnings in world progress was pointed out by Miss Jane Addams of Chicago, international president of the Women's International League for Peace and Freedom, in a recent address here.

In the urgency of present endeavors to insure future peace, hope can be drawn from the results of women's steady persistence during the past 25 years, she declared. During this period, women's activities in civic affairs have grown, she said, in an unlooked-for degree.

**Advance of Vienna Women**

Miss Addams cited as an example of such growth the experiences of the women of Vienna. In 1913 she found a small group of women in that city meeting under the guise of a literary club to discuss civic and feminist topics. In 1921 she found Viennese women exercising the franchise, and holding 36 seats in the City Council, and a number of seats in the National Parliament.

Turning to the effectiveness of peace movements, Miss Addams asserted that it took many years for anti-slavery groups to abolish slavery, which was as old as war. Peace movements, she said, have not had sufficient time to bring about the abolition of warfare. The Kellogg plan to outlaw war and the efforts of the League of Nations she cited as excellent steps in that direction.

**Kindly Relationships Needed**

"The shortening of distances by radio and airplane brings the world closer together," she said. "But mere contact does not always bring understanding. An effort should be made to establish kindly relationships."

Miss Addams is on her way to Honolulu, where she will preside as honorary chairman at the Pan-Pacific Women's Conference and a conference of the Women's International League for Peace and Freedom. The Pan-Pacific group is the outcome of a suggestion made by Alexander Ford, secretary of the Pan-Pacific Union. The idea of a women's meeting is said to have been received cordially by most nations concerned, and a large number of women delegates from both Oriental and Occidental nations bordering on the Pacific are expected to attend.

# SOLUTION DELAYED OF TURCO-SYRIAN FRONTIER DISPUTE

BY WIRELESS TO THE CHRISTIAN SCIENCE MONITOR

JERUSALEM — The delay in the settlement of the Turco-Syrian frontier dispute is attributed, in well-informed circles here, to Kemal Pasha's desire to win and hold Benito Mussolini's friendship at the expense, if necessary, of better relations with France. The Ghazi's rejection of the recommendations of the frontier commission headed by the Danish general, Ernst, is said by the French to "envenom relations" between France and Turkey, though it may secure for Angora the friendship of the Duce.

Angora's refusal to accept the arbitration of a neutral with regard to the frontier near Nisibin and Jazijar-ibn-Omar, despite a previous agreement to abide by the decision of General Ernst, is generally deplored.

French Syria thus remains the only one of Turkey's neighbors with an enduring irritant, Turkey's difficulties with Persia over the Kurdish border have been practically settled. Ismet Pasha's warning that it is possible to push Turkish willingness to conciliate too far is not understood in the light of the present situation.

# *City of the Renaissance*

The Palazzo della Signoria, Florence, With the Loggia del Lanzi at the Right.

# *Cameos of European Cities*

## *Florence, With Her Ponte Vecchio, Her Ancient Palaces, Her Priceless Art, Never Fails to Charm*

By CLIVE HOLLAND

THERE are cities, towns and places with delightfully sounding names, and Florence, in common with Lugano, Como, Constance and Capri, is one of these. The approach to the city by train is somewhat disappointing. One recalls chiefly an impression of rather dull grayness, and comparatively flat, though undulating, country of olive gardens and vineyards. But, once clear of the station, one plunges into the enchanted city of one's dreams, and is almost bewildered by the color, beauty and variety of the architecture.

Even the houses of the poorer folk, which one discovers when exploring the byways of the city, are made gay by the soft shades of pink, yellow, brown and occasional blue with which they have been "washed." Viewed in the soft evening light the critic will exclaim at their beauty.

There are narrow byways in Florence, as in all ancient towns, with great archways leading to old palaces. There are, too, broad streets, and houses with wide doorways through which, in former days, great coaches passed into courtyards giving glimpses of delightful and flower-bedecked gardens beyond. This is Florence.

The three main objectives to which tourists soon make their way are the quaint old bridge, known as the Ponte Vecchio, which is an admirable point from which to view the Arno, winding through the city and adding so much to its beauty; the Piazza del Duomo and the Piazza della Signoria. On the Ponte Vecchio is a long, irregular row of tiny shops, mostly belonging to goldsmiths and jewelers, who live and work in the tiny shops, and sometimes invite the visitor to see their art in progress.

There is so much to see in Florence that there are possibilities of discovery at every street corner. One naturally visits La Casa di Dante, approached by an ancient street.

The exquisite courtyard of the Palazzo Vecchio with its shady colonnade, statuary, the plashing fountain in the center and beautifully ornamented columns never fails to interest and delight. The Square without, the Piazza della Signoria, forms the center of the business life of Florence.

Another world-famed spot is the Piazza del Duomo on which are three of the most beautiful of Florentine buildings, cased in white, dark green and pink marbles. The former Cathedral, ancient and octagonal in shape, the Church of St. Giovanni Battista, with its carved Ghiberti doors; the more modern Cathedral of Santa Maria del Flore, shining with mosaics, and with a great red dome; and, near by, the slender Campanile of Giotto.

There are many palaces, that of the Uffizi with its colonnades, from the archway of which one obtains a fine vista and distant view of the tower of the Palazzo Vecchio; the Pitti Palace, on the south bank of the Arno, the residence of the Italian royal family when in Florence, with its treasures of art, and many others. Then there are the markets and cafés, colorful with Florentine activity.

Florence leaves behind it an impression of stately dignity, colorful beauty, antiquity and charm.

# *Public Benefactor Befriended Poets*

## *Endower of Harmon Foundation Proves to Be "Jedediah Tingle"*

SPECIAL FROM MONITOR BUREAU

NEW YORK—The identity of an anonymous philanthropist whose gifts have cheered and aided many has just been disclosed here with the passing of William E. Harmon, a retired real estate operator. Mr. Harmon, it was found, was the mysterious "Jedediah Tingle" who helped writers, obscure poets, needy heroes, good children and deserving adults.

For many years "Jedediah Tingle" included contributions to the Children's Aid Society among his benefactions. He stipulated that no attempt be made to learn his identity.

Mr. Harmon, under his own name was widely known as a philanthropist. He founded and endowed the Harmon Foundation which sponsors various philanthropic enterprises.

Mr. Harmon's will provides for several large philanthropic bequests. The Harmon Foundation is the largest beneficiary, receiving $500,000, one-fourth of the residuary estate and 90 shares of the stock in the Harmon National Real Estate corporation.

A part of the estate inherited by Mr. Harmon from his uncle, Charles E. Wood, is to be used to establish the Charles E. Wood Memorial Fund to provide relief in their own homes for aged people of Lebanon, O.

The total bequests, including legacies to members of the family and gifts to friends and employees, aggregated $1,200,000. The entire estate is valued at about $2,000,000.

# *Tract Reputed as Birthplace of James Monroe to Be Sold*

## *Trustee's Suit Will Cause Transfer on July 28 of President's Childhood Home Site in Westmoreland County, Virginia*

SPECIAL TO THE CHRISTIAN SCIENCE MONITOR

RICHMOND, Va. — Announcement is made of the intended sale, in a pending chancery cause in Westmoreland County, Va., of a tract in that county on which James Monroe's birthplace is reputed to have stood.

The sale is to be made by a special commissioner in the suit of Mason, trustee, against Stuart and others, on July 28, at Colonial Beach, Va. Not a great deal is known about James Monroe's childhood, because he very modestly did not write any memoirs.

It is known, however, that he was born in Westmoreland County, April 28, 1758, and that the place of his birth was "near the head of Monroe's Creek."

The old home in which he was born has long since disappeared. Not even the remains of its foundation are to be found.

He was descended in the fifth generation from Andrew Monroe, who came from Scotland and settled in Maryland about the middle of the seventeenth century. Andrew Monroe later came to Westmoreland County, and it was on land patented to him that his eminent descendant, James Monroe, was born, a son of Spence Monroe and Elizabeth Jones Monroe.

James Monroe was a soldier of the American Revolution at an early age. He was a member of the General Assembly of Virginia, of the Continental Congress, of the Virginia Conventon of 1788, a Senator from Virginia, and Governor of Virginia. As Secretary of War for a brief period and as President for two terms, he served his country with great distinction. He promulgated the much discussed "Monroe Doctrine." He was, at one time or another, Minister to France, to England and to Spain, and was a signer of the Louisiana Purchase Treaty.

His great public service to his own State was as a member of the Virginia Convention of 1829—the constitutional convention in which Madison, then an aged man, also took part.

During the last year or two of his life Monroe made his home with his son-in-law, Samuel Gouverneur of New York, who had married Maria Monroe, his daughter.

**CRIME MOVIES PROTESTED**

SPECIAL TO THE CHRISTIAN SCIENCE MONITOR

DALLAS, Tex.—Direct relation between the increase in crime and lawlessness in Dallas and motion pictures depicting them is pointed out by Mrs. Ethel Boyce, city supervisor of amusements, in a letter addressed to the producers, urging them to cease exploitation of such productions.


Moustakis
Candy, Ice Cream and Tea-Room Shops
Specialties of Presidential Fame
DUBLDIPT CHOCOLATES and pure sweet CREAM CARAMELS
One dollar the pound, plus postage
PORTLAND, ME.
SALEM, MASS.

Remember Everybody Likes Candy
Lord's
Delicious Candies
Parcel Post Orders a Specialty
Write for Our Prices
486 Congress St. Portland, Maine
Established 1880

You can shop to advantage in our new store
Because we specialize in values every day in the year; in newness and fashion; in wide assortments, and convenience in shopping
Porteous, Mitchell & Braun Co.
PORTLAND, MAINE

IRIS Fifteen beautiful varieties—all labeled. Also 1—50 cent Red Iris. Also 4—50 cent plants of my favorite of all irises—20 in all. About $7.50 worth. Parcel Post. Prepaid for only $1.50. A Million plants is the reason for these very, very cheap prices. Full instructions how to plant and grow iris—also list of 6 other unusual collections in every box. This is ideal time to plant iris. One exquisite Lavender Iris free for prompt orders.
Otwell Iris Fields Carlinville, Illinois

A. G. Pollard Co.
The New Store for Thrifty People
LOWELL, MASS.
July Markdowns now going on
Exceptional Values are noted in every department

Travelers
Passing through Lowell will find COURTEOUS and PROMPT ATTENTION at
Boston Auto Supply
Full line of automobile accessories
"The path of satisfaction leads to our door"
18-30 First Street, Lowell, Mass.

Lule JEWELER LOWELL, MASS.
181 Central Street
Lowell, Mass.
If our work suits you, tell others; if not, tell us

Foss Chocolates
THE SUPERFINE CHOCOLATE LINE
H. D. FOSS & CO., INC., CAMBRIDGE, MASS.

The COMMANDER Hotel
Garden at Berkley St ---- Cambridge, Mass.
At the Gate of The Washington Elm
Furnished and Unfurnished Apartments Now Available in this New Hotel of Colonial Charm and Modern Convenience Located in the Heart of Historic Cambridge

Riverbank Court Hotel
EUROPEAN PLAN
Transient and Permanent
DUTCH ROOM and ORANGE GARDEN
Can be engaged for banquets and assemblies.
CAFE OPEN TO PUBLIC
WILLIAM W. DAVIS, Manager
Tel. 2680 University
CAMBRIDGE, MASS.

Crest Engraving Co.
STEEL AND COPPER PLATE DIE STAMPED
Business Stationery
Wedding Invitations
Announcements, Social Cards
Suffolk Building, Kendall Square
Cambridge, Massachusetts

House of Seven Gables
In the beautiful, old-fashioned Garden—Behind the House of Seven Gables—The Tea Room overlooks the harbor.
LUNCHEONS and DINNERS
Special Meals of Chicken and Shore Dinners from 75c to $3.00.
Home Cooking—Generous Portions.
Foot of Turner St., SALEM, MASS.
Adjoining the Tea Room is The Retire Beckett House, 1655 furnished with ANTIQUES FOR SALE

PROVINCETOWN
Pilgrims' First Landing
100-mile round trip Daily to Cape Cod on large wireless-equipped iron STEAMSHIP DOROTHY BRADFORD
Round Trip $2; One Way $1.75
Leaves Long Wharf, foot of State St., 9:30 A.M.; Sun., 10. D. S. Time. Tel. Hubbard 9392.
Staterooms. Refreshments. Orchestra.

Furniture Repairing
of the better kind, also Antiques prepared and restored. Chairs recaned. First-class screens made and fitted. General household repairs and jobbing. Millwork, Wood Turning, Jig and Band Sawing
THOMAS E. KELLY
Kenmore 0530 22 Scotia Street
BOSTON
NEAR MASS. STATION

RAYMOND H DAVIS
INTERIOR DECORATIONS
420 Boylston St
BOSTON
Telephone KENmore 1236

Domino
THE HOUSEWIFE'S NAME FOR Granulated Sugar
American Sugar Refining Company

When in Need of FLOWERS
Buy of
Zinn The Florist
4 PARK STREET, BOSTON

Cars Washed Promptly, Day or Night Day Parking (5 A. M. to Midnight) 50c
Help Solve Boston's Parking Problem by Parking Your Car in One of
Huntley's Garages
DOWNTOWN—57 Sudbury St. and 66 Chardon St.
BACK BAY—25 Irvington St. (Near Mechanics Building)
Cars taken for Winter Storage—$5, $6, $7 per month.
Telephone Haymarket 2639—Connecting All Garages.

A CLEAN PLACE TO EAT
EITHER
A "BITE" OR A FULL MEAL
Waldorf Restaurant
226 Huntington Avenue
ALWAYS A LARGE VARIETY ON THE MENU TO SELECT FROM
42 RESTAURANTS IN AND AROUND BOSTON

Sevigny's KANDY KETTLE
SEE IT MADE
BUY IT FRESH
60c per lb. PLUS POSTAGE
586 Washington St.—Codman Sq.
530 Adams St., East Milton, Mass.
34 South St., Jamaica Plain, Mass.

The Reed Laundry
Launderers
QUALITY WORK
QUICK SERVICE
CONCORD, NEW HAMPSHIRE
Telephone 102

USE SPLASH for CLEANING UNDERTHINGS
Pure powdered soap, equally good for cleaning the daintiest or dirtiest articles.
6 1-lb 18c pkgs. for $1.00, postpaid
Sold by S. S. Pierce Co., J. B. Blood Co., and other discriminating stores.
MAIL ORDERS FILLED BY
E. H. BAILEY CO., Mfrs.
121 Riverside Ave., Medford, Mass.

Rug Cleaners
BROOKLINE
ORIENTAL RUG CO.
K. D. MARDEROSIAN & SONS
Dealers and Importers in
Oriental Rugs and Carpets
Expert Washing, Repairing, Remodeling, Cleaning, Packing Storage
ALL WORK GUARANTEED
Best References
1626 Beacon St. 1473 Beacon St.
BROOKLINE, MASS.
Tels. ASP inwall 8590—8084

Fowle's News Co.
Tourists make our store your first stop in Newburyport.
At FOWLE'S FOUNTAIN you will find just the right refreshment.
SODAS—ICES—SANDWICHES
CANADA DRY GINGER ALE
17 State Street
NEWBURYPORT, MASS.
At the End of the Newburyport Turnpike

BOSTON, MASS.
Park Your Car on Falmouth Street
Near the Christian Science Publishing Society at
Hamilburg's Garage
272 West Newton Street
Nearest Entrance 22 Falmouth Street
M. SIMONS, Mgr.
Tels. Kenmore 2533, 2592, Back Bay 10675

Fine for little Jack Horner
BUT
sitting in the corner was all right for little Jack Horner, but the rest of us have to get out and earn our own
CHRISTMAS PIE
Faultless appearance—that's what we offer, and it is a service that leads to success. For you and me.
Cole's Cleaners & Dyers
Main Office 953 Union St.
MANCHESTER, N. H.
Phone 661, 6401, 6402
Offices all over the State.

Visit Boston's Most Beautiful Restaurant
EL SEVILLA
Located at
130 BOYLSTON STREET
Convenient to Theatre and Shopping Districts
A DELIGHTFUL PLACE TO ENJOY DELICIOUS FOODS AT POPULAR PRICES—AND AMID THE ROMANTIC ATMOSPHERE OF SUNNY SPAIN
MENU SUGGESTIONS
Cold Boiled Salmon in Aspic, Mayonnaise Dressing, Potato Salad ..... 50c
Jelly Omelet, French Fried Potatoes ..... 45c
Broiled Lamb Chop, New Peas, Baked Potato ..... 50c
Iced Honey Dew Melon ..... 15c
OTHER GINTER RESTAURANTS
Wedgwood—531 Washington St. Ambassador—41 Winter St.
DeLuxe—495 Washington St. Regina—461 Washington St.
Also Band Box Luncheons at
122 Tremont St.—126 Tremont St.—107 Federal St.

FRIEND'S BAKED BEANS

SPECIAL TRIAL OFFER
For $1 we will send you (carriage prepaid in the U. S.) a full-sized can of California Pea Beans, Red Kidney Beans, and Brown Bread, and a kitchenette sized can of Yellow Eye Beans and Mince Meat.
New England's own dish---baked the old-style way
From old Boston, "the home of the bean and the cod," come these delicious beans, famous for years for flavor.
For years FRIEND'S have carried out the old New England tradition . . . putting beans in pots in great brick ovens and baking them for hours until every bean is brought to its best.
No other method but FRIEND'S brings out flavor so fully; makes beans so tender, appetizing, nutritious.
For real enjoyment eat the beans baked the old New England way. Serve FRIEND'S BEANS this Saturday night. The better grocers carry them.
Baked by FRIEND BROTHERS
Melrose Sta., Boston, Mass.
Try them with FRIEND'S BROWN BREAD

# EDUCATIONAL

## Royal Interest in British Schools Shown by Special Visits

SPECIAL FROM MONITOR BUREAU
London

IN RECENT weeks there have been seven royal visits to educational institutions in Britain. The visits varied in nature from the semi-state opening by their Majesties the King and Queen of the new buildings of the Science Museum at South Kensington, to a surprise visit from the Queen to the Putney London County Council Secondary School. They included the unveiling of a war memorial at Old Ride Preparatory School, Poole, by Prince Arthur of Connaught; the presence of the Prince of Wales at the Westbourne Middle Class Schools, Paddington, to celebrate the gift of an Australian flag by the scholars of Westbourne Park School near Adelaide; two private visits from the Queen to women's colleges, Westfield College and Queen's College, Harley Street; Her Majesty's surprise visit mentioned above, and the presence of H. R. H. the Duchess of York at a display given by the Evening Play Centers.

This catalogue of a month's activity of the royal family gives an inkling of their sincere and practical interest in all aspects of education. By reason of their position, which is entirely independent of party, they are able to convey by a visit a sense of the whole Nation's support of the work of a particular institution; and their visits are also rendered welcome by reason of the personal qualities unfolded. The King's wide views and grasp of detail enable him to understand sympathetically the methods, aims and national value of the institutions he visits; while his personal cordiality and humor make him a most encouraging guest. The Queen's artistic taste and thorough knowledge of domestic science give her a ready insight into the work of women's colleges and girls' schools; and her visits usually include welcome conversations with pupils and staff.

### Game of Rackets

The Prince of Wales is singularly happy in his addresses to school boys, to whom his sportsmanship and straightforwardness make an especial appeal; after the more formal part of his visit is over he sometimes finds time to mix with the boys, as at Mill Hill, where he took tea with the monitors in one of their studies, and Clifton College, where he played a game of rackets with the school champion. The Duke and Duchess of York have studied especially the needs of working class youth.

The thoughtful observer has little doubt that the visits of the royal family are made after a careful study of the Nation's needs and aspirations; and one becomes conscious, at times, of a singular discernment and kindness in their choice.

Educational progress in Britain has been rendered difficult by the legacy of sectarian antagonism left by the Civil Wars. Though the Nonconformists were at last admitted to the universities in 1870, their pathway was not by any means an easy one, and until well into this century there were few educational posts of distinction really open to Dissenters. When, therefore, a body of Methodists decided to found in Cambridge a school which was to do for Free Churchmen what Winchester and Eton had done for members of the Church of England, the royal family made what may well be described as a sustained effort to smooth the path of this youngest among the public schools. The Leys School has been accorded the honor of four royal visits (three to the school and one to its mission in the East End of London), including a singularly happy visit from the King himself.

### Mutual Tolerance

At one time His Majesty the King described and praised the first 40 years' work of the school in these words: "In the Leys School, boys from families representing many phases of religious thought are brought together at the most impressionable time of their lives, and in their joint life here they learn lessons of mutual tolerance and co-operation for common ends, which later they will carry into the wider life of the university and the world. The Leys School, though comparatively young in years, has already a distinguished record to its credit. The Queen and I have not forgotten the visit which we paid some time ago to open your Mission in the East End of London, and I am glad to know that in this and every other department of life of a Public School you are taking a worthy place with the older Public Schools of the country."

When an educational institution representing the combined effort of a considerable portion of the nation is ready for public use, it is general for Their Majesties the King and Queen to open it in semi-state. On July 10 they hope to open the new university buildings at Nottingham. In 1926 they opened the magnificent extension to Bristol University, and in 1927 the National Museum of Wales. Those who were present on the latter two occasions carry with them happy memories of an unforgettable day. The following words of His Majesty the King at Cardiff, read in a voice which left no doubt as to their deep sincerity, reveal the breadth of his educational interest:

Having in the past been a trustee of the British Museum in London, I have followed with lively interest, which the Queen has shared with me, the inception and development of the National Museum of Wales. I am glad to know that its influence extends beyond the city in which it has found a home and that, by means of affiliated museums, loan collections and in other ways, the whole principality benefits from an institution, the educational importance of which will be increasingly recognized by the people of Wales. In these days of material considerations, when a large proportion of the population is congregated in towns and manufacturing districts, your museum can render valuable help by cultivating in the Welsh people a sense of beauty and a love of natural scenery: and, even more important, by fostering a healthy pride in their Nation's historic past and kindling a spirit of loyal service to its future welfare.

## "Lie" or "Lay"?

WHEN to say "lie" and when "lay," when "laid" and when 'lain" is puzzling to many. The distinction between the two words, "lie" and "lay," and their various forms is not difficult to grasp when a few fundamental facts regarding them are thoroughly understood; but if the habit of using them incorrectly has been formed, careful attention and some persevering practice may be necessary, until the correct usage comes naturally and without effort.

"Lie" has the forms lie, lies, lying, lay, lain; "lay" the forms lay, lays, laying, laid. It will be noticed that the fourth form of "lie" is "lay," and herein is the chief difficulty; for this "lay" must be considered as an entirely different word from the other "lay," as will be explained presently.

Lie (lies, lying, lay, lain) means usually "to rest" or "to recline." The different forms are used correctly in the following sentences:

I lie (or he lies) on the couch.
She is (or was) lying there.
They lay there yesterday.
They have (or he has) lain there all day.

Lay (lays, laying, laid) means "to cause to lie" or "to put," and therefore must be followed by the name of the thing that is "put." It will be observed in the sentences below that the words naming the things "put" or "laid" are in italics:

Lay the *rug* in the hall.
She lays her *furs* away every summer.
She is (or was) laying the *cloth*.
He laid his *hand* on the boy's arm.
I have (or she has) laid the *clothing* away.

Now look at the third sentence under "lie,"—"They lay there yesterday." "Lay" in this instance evidently refers to past time, and is, as was indicated above, quite a different word in meaning—though not in form—from the "lay" in "Lay the rug in the hall," which refers to present time. If this fact be clearly understood, much of the perplexity will disappear; for the mistake so commonly made is in using "laid," the past form of "lay" when "lay," the past form of "lie," is needed. "They lay there yesterday,"—not "laid there yesterday."

Another slip that is often made is in using "laid" instead of "lain" in such a sentence as the fourth example under "lie." It must always be remembered that "laid" is not a form of "lie" but of "lay." "They have lain there,"—not "They have laid there."

The concluding group of sentences is given with the special purpose of illustrating the distinctions between these troublesome little words and their various forms, each sentence, it will be observed, containing corresponding forms of "lie" and "lay." Note that "lay" and all of its forms are always followed by the name of the thing "laid."

She lays the rug on the sand; then she lies down on it.
The dog laid the stick on the step and lay down beside it.
The hen has laid an egg; it has lain in the nest an hour.
She is (or was) laying the papers in the drawer in which the old letters are (or were) lying.

Thoughtful practice with these or other sentences known to be correct will soon accustom the ear to the correct use, and, with constant watchfulness in daily speech, the right habit will be formed.

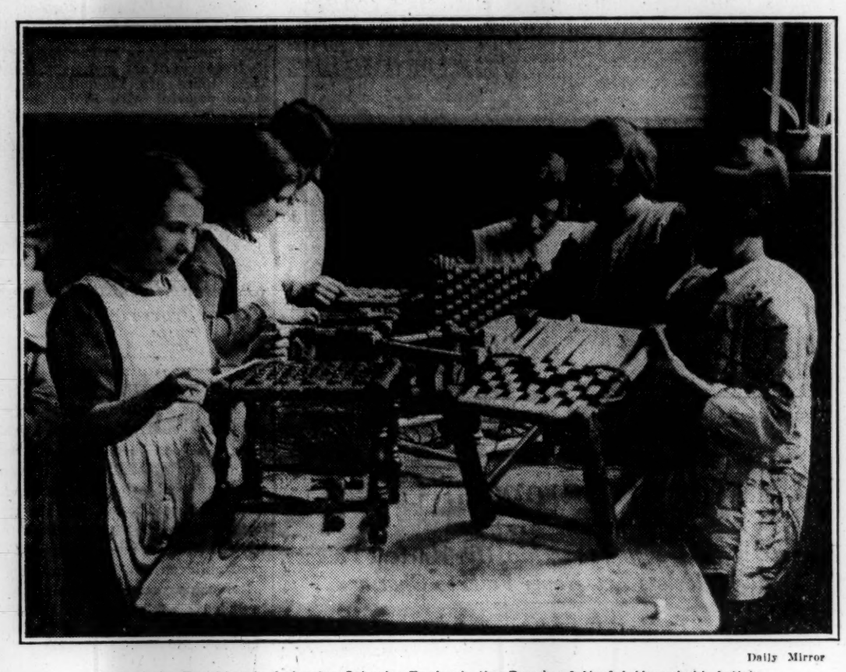

Daily Mirror

Part of the Teaching in Leicester Schools, England—the Repair of Useful Household Articles.

## Lecture Courses by Phonograph

SPECIAL FROM MONITOR BUREAU
London

FORMED for the purpose of establishing an interchange of selected lectures and lecture courses given by scholars of all nations, the International Educational Society is in no sense a commercial undertaking. It is, in fact, registered under the Companies Acts as an association not for profit.

To start with, the lectures will be given mainly through the medium of phonograph records, and will ordinarily consist of two 12-inch double-sided records playing about 4½ minutes each, thus giving a lecture of about 20 minutes. The lectures will be given by men and women eminent in literature, the sciences, art and music, and any profits made will be devoted to the foundation of scholarships and to the furtherance of education generally.

The society already has a list of some 70 names, all well known in their respective spheres and covering art and music, the classics, education, history and geography, literature, natural science and general. The records will be sold at 4s. 6d. each. A representative of The Christian Science Monitor was able to hear part of a lecture by the Rt. Hon. H. A. L. Fisher, former Minister for Education, on "The New Russia," and was greatly taken with the clearness and impressiveness of delivery. Although each lecture is complete in itself, it may form part of a course. So far nine lectures have been prepared, and the society has many others in hand.

The society, although its present work is confined to phonograph records, intends to utilize every possible modern mechanical agency. Lectures and lessons will be circulated later in pamphlet form, by voice photography, by motion pictures and by wireless. The society's aim is a serious endeavor to secure mass education by applying, so far as they are found practicable, some of the lessons that have been learned in mass production. It is not claimed that mechanical methods can ever replace direct personal instruction in education, but for the large numbers of people in the world who are isolated, mechanical devices can supply a great need.

## What the Oregon Debaters Saw

*The University of Oregon team which debated its way around the globe between October and April, last, has furnished* THE CHRISTIAN SCIENCE MONITOR *with a series of brief sketches which tell of differences between the teams of the various nations visited. The concluding article will discuss the trend of debating practices. Contests were held in nine countries—Hawaii, Japan, Philippines, China, India, Egypt, England, Scotland and Ireland. The stories also contain observations and impressions as made by these college undergraduates. The ninth is on Ireland. Others will follow on successive Fridays.*

IX

By OREGON WORLD TOURING DEBATE TEAM

IRELAND'S outstanding orator was Edmund Burke of Dublin. He had a reputation for emptying the Houses of Parliament when he spoke. His rhetorical presentation fell far short of his literary ability. This observation cannot be applied to the type of debaters we met in Belfast and Dublin. The modern Irish orators have neither outstanding literary technic nor Websterian style of delivery. They rely on impromptu rather than extempore effort, and the effect is difficult for the student union audiences who attend the debates invariably held in the parliament of the student debating organizations. Their humor is sympathetic rather than penetrating. Their attitude toward debating is much like that of the Scottish and English in that any man scheduled to speak is satisfied simply to present his views and knowledge upon the subject without consulting his teammates or making any research preparation.

The second speaker on the team representing Queen's University of Belfast disagreed entirely with the mover of the motion he was seconding, and maintained that the question of democracy—then before the house—should be approached from an entirely different angle. American debate teams never disagree outwardly within their own organization.

Within 100 miles of each other, there are no two cities of importance so radically different toward life as Belfast and Dublin. Belfast is practically Americanized. Dublin is strongly of the Old World. One is businesslike, the other quaint and rustic. These are not the only differences between the Irish Free State and Northern Ireland, as students of political history know.

Coming to Ireland expecting to debate against opponents using perhaps the Gaelic language, we were surprised that the men of Ireland speak English even more clearly than do the Scottish (that is, more like the Americans speak it).

Queen's University of Belfast compared with Trinity College of Dublin bears out the contrast between the two divisions of the island. Queen's is nonresidential, young, coeducational, while Trinity College is a resident school for men only, an institution whose history dates back to the time of Edmund Burke, who founded the historical society which entertained us.

Resembling the United States as it does, we had only to point out to the people of Belfast their local political conditions to convince them unanimously that democracy is a failure.

In Dublin the resolution which we helped defeat was, "Resolved, That religion has not had a beneficial influence on the world."

Instead of inspecting old monuments, historic battlefields, art galleries and city halls in Belfast, we were shown through a factory, larger than any other of its kind in the world.

In keeping with the Old World nature of the city, we saw a remnant of a bygone American era in Dublin. Guiness's brewery is also supposed to be the largest brewery in the world, and it was both a lesson in large scale industrial efficiency, and first hand contact with a business which in our own country has had a notorious history.

## Study of Normal Rather Than Abnormal Children Recommended by Judge

SPECIAL TO THE CHRISTIAN SCIENCE MONITOR
Seattle, Wash.

The careful study of good children, of normal and successful individuals, rather than of so-called criminals and failures is the trend among social workers and sociologists today, said Judge Helen McGill of the Juvenille Court of Vancouver, B. C., recently, in speaking before the Kumtux Club of Seattle, a group of women in executive positions dealing with women and girls. Judge McGill emphasized this change in interest, saying that much study of abnormality of various sorts had not shown the results which had been hoped in correcting it. She said that it has begun to occur to social students that investigation into the causes and nature of normal behavior may be much more profitable and constructive in itself and more helpful in the solution of the vexing problems which have arisen because the answer to the question "Why are good children or people good?" has not been sufficiently understood.


SUMMER SCHOOLS

SUMMER CAMPS of THE NOYES SCHOOL of RHYTHM
CAMP for WOMEN and GIRLS
CAMP for CHILDREN (separate)
CAMP for BOYS (separate)
DIRECTORS: THE NOYES-GROUP COBALT CONNECTICUT

COMMERCIAL SCHOOLS

Sawyer School of Business
W. O. ANDERSON, President
A school devoted to the development of individual efficiency through an understanding of sound principles and correct practice.
ALL COMMERCIAL COURSES
Send for "FACTS"
805 S. Flower St., Los Angeles, Calif.

Train for Leadership
EXECUTIVE training in Business Administration, Higher Accountancy and Secretarial Science, with Bachelor Degree in two years. Also shorter commercial courses. Strong faculty, high standards, nation-wide patronage. Enter any time. Get interesting catalog.
Woodbury COLLEGE 767 So. Figueroa St. Los Angeles, Calif.

THERE'S a reason why so many Better Business Firms call Huff's School for secretaries, stenographers, accountants, typists, etc.
Ask Folks Who Know
HUFF'S SCHOOLS
Sixth and Minn. Kansas City, Kan. — Victor 4487, 920 Tracy Kansas City, Mo.

OLD COLONY SCHOOL
Secretarial and Business Training for Young Women Graduates of Private School, High School or College.
One-Year Course Prepares for Executive Position or Management of Personal Property
Resident and Day Students
FLORENCE B. LaMOREAUX, A. B. } Principals
MRS. MARGARET VAIL FOWLER }
315-317 Beacon Street, Boston, Mass.
Telephone Back Bay 4530

SCHOOLS—United States

HOUSE IN THE PINES
A Country School near Boston. Thorough College Preparation, also two-Year Graduate Course. New Art Studio. French House. Household Arts. Music. Fine Riding Horses.
THE HEDGES—A Separate School for Girls of Junior High School Age. Modern Progressive Methods.
MISS GERTRUDE E. CORNISH, Principal. Norton, Mass.

Happyland for Tiny Tots
Day and Resident
Children—Age 3 to 6
Kindergarten and Shady Playground
Open the Year Round
CATHERINE T. FULKERSON
1934 N. Vermont OLympia 0314
LOS ANGELES, CALIF.

The Play-House, Rockford, Ill
Thorough foundation work for the young child. 17th year. Limited boarding-group. Ages 3-10 years. Day school. Classes conducted. Small groups, individual instruction. Kindergarten through 6th grade. Summer supervision. Tutoring, outings, camp, miniature pool. Right thinking fostered. Personal supervision. Phone Forest 1773.
ADAH WORDEN YATES, Director
1031 EAST STATE STREET

ONARGA FOR BOYS
—is a military school that trains for Character! Accredited. Prepares for College or Business. Individual attention. "Homelike." All Athletics. Band. 4 modern buildings. 88 miles from Chicago. Endowed, hence moderate rate. Protestants. CATALOG address:—
Col. J. M. BITTINGER, Supt., Box M, Onarga, Ill.

College for Women in Boston
Secretarial Science and teacher-training programs based upon foundation of general academic studies. 2 years for Certificate. 4 years for Degree. Dormitories.
T. LAWRENCE DAVIS, S. C. D. Dean
27 Garrison Street, Boston
Boston University. College of Practical Arts and Letters

SOUTHWESTERN MILITARY ACADEMY
Boarding School for Boys
Col. Maurice Veronda, U. S. A., Principal
2800 Monterey Road (San Marino)
PASADENA, CALIF.

SCHOOLS—United States

MITCHELL
SEPARATE JUNIOR SCHOOL
20 miles from Boston. All of the advantages of modern methods and complete equipment. Specially trained teachers. All athletic sports, horsemanship, gymnastics, boxing and fencing, tennis and track. Good fellowship and homelike atmosphere. For catalog address: Alexander K. Mitchell Box M Billerica, Mass.

OAK HALL Distinctive School for Girls
75th year. Day and Boarding. College preparatory, general courses. Music and dramatic art. Happy school life. Individual care. Skating, Riding, Tennis, Gymnasium. Junior department for girls 8 to 11. Booklet.
Mr. and Mrs. R. A. Moore, Principals
568 Holly Avenue, St. Paul, Minn.

HANSEL-GRETEL SCHOOL
Mrs. IRMA S. FORD, Principal
Kindergarten—Primary—Pre-school (2-4 yrs. old), by hour, day, or week. Fully equipped play yards—lunches served—free transportation—large dormitories—night care.
SCHOOL OPEN THE ENTIRE YEAR
903 South Central Ave. Glen. 5999 — Booklet on application
GLENDALE, CALIFORNIA

Six Weeks Summer Session July 9th to August 17th
Elliott School for Girls
LOS ANGELES
Residence and Day School. Sub-Primary to Twelfth Grade inclusive. High, dry location. Ideal home life. Every educational advantage. Character Building—Outdoor Exercises. Open the entire year. Martha Collins Weaver, M. A., Principal. Gramercy Place and Pico Blvd. Telephone EMpire 5347.

WHAT SCHOOL?
—Before deciding secure catalog of the progressive "Todd" School for Boys. Harmony Ideals. Note:—
TODD for BOYS 6 to 15. 31st year. Men teachers and house mothers who understand boy nature. Standard course. All Sports. C. & N. W. or Auto Route 19. Visit. Hour from Chicago. For CATALOG, Box D8, WOODSTOCK, ILL.

HOLLYWOOD, CALIFORNIA
Wee Tots Villa
Day School—Kindergarten—Primary
Music—Dancing—French
Summer School July 10 to Aug. 23
Fall Term Begins Sept. 4th, 1928
Large Shady Playground
Constant Supervision
ELIZABETH W. EMMERSON
1631 North La Brea Hemp. 9113

Lasell Seminary
AUBURNDALE, MASS.
One of the outstanding schools for girls. Junior college. Founded 1851. 15 bldgs., 30 acres of campus. Two years high school work. Special courses in music, secretarial work, expression, normal. Separate school for younger girls. All athletics.
GUY M. WINSLOW, Ph.D., Principal
170 WOODLAND ROAD

SCHOOLS—United States

CHICAGO TEACHERS COLLEGE
33rd Year Accredited — A Non-profit Institution
KINDERGARTEN and PRIMARY TRAINING
High school graduates admitted. 2 and 3-year diplomas. Student body of 100. Dormitory and school on beautiful North Side. Athletics. Fall Term Opens Sept. 11.
Address Registrar
Dept. 6.—701 Rush St., Chicago, Ill.

TUDOR HALL for Girls 27th year. Successful preparation for eastern "College Entrance Board Examinations." Certificate admits to Universities without examinations. Elective Course.
JUNIOR COLLEGE—FOR GRADUATES of H. S. Music, Art. Modern Fireproof Buildings. Happy outdoor life; swimming; Horseback Riding. For information—address Tudor Hall, Dept. M., INDIANAPOLIS.

CHAUNCY HALL SCHOOL
553 BOYLSTON ST., BOSTON (Copley Sq.) Founded 1828
Prepares Boys Exclusively for
Massachusetts Institute of Technology
and other Scientific Schools
Every teacher a specialist
FRANKLIN T. KURT, Principal

Thorough Preparation for any College.
WESLEY COLLEGIATE INSTITUTE
Accredited. Excellent Business, Music and Art Courses. Modern Gymnasium. Swimming Pool and Athletic Field. Endowment permits rate of $475.00. Co-educational.
Write for illustrated catalog
CLARENCE A. SHORT, M.S., Pres., DOVER, DEL.

The EVANSTON ACADEMY of FINE ARTS
CARL SCHEFFLER, Director
636 Church Street, Evanston, Illinois
"In Chicago's most beautiful suburb"
Drawing, painting, design, advertising art, book illustration, crafts, interior decoration.
Summer term—July 9th-August 31st.
Fall term—Sept. 10th-June 8th.
Send for illustrated catalog

The Catlin School
For Resident and Day Students
Non-sectarian
PORTLAND, OREGON
Prepares for all Colleges and for Eastern College Board Examinations.
Primary, Intermediate, College Preparatory, Post Graduate Courses, French, Domestic Science, Music, Dramatics, Secretarial Work. A spirit of tolerance and friendliness towards all religious denominations is maintained in the school.
Catalog upon request. Tel. BR. 2217

Camp Advertisements
are published Mondays on the Children's Page and Thursdays on the Young Folks' Page.

SCHOOLS—United States

Miss HARKER'S School for Girls
PALO ALTO CALIFORNIA
"The Home of Stanford University"
Outdoor life all the year round
One hour from San Francisco
College Preparatory and Special Courses
Two-Year Post-Graduate Course
Separate residence for girls from 5 to 14 years
CATALOG UPON REQUEST

STUDY ART
Painting, Modelling, Illustration and All Commercial Courses.
Lowest Terms
Write for New Catalogue
The Kansas City Art Institute
3500 Warwick Blvd., Kansas City, Mo.

Kenmore School
439 Pleasant Street, Belmont, Mass.
Five Miles from Boston
Resident and Day Departments for Girls and Boys

McADAM NORMAL SCHOOL of DANCING
Scores of Graduate Teachers. Classes daily for Business Girls, High School Students, Adults. CHILDREN A SPECIALTY. Ball Room, Ballet, Character, Tap, Acrobatics, Music, Dramatics, Pageantry, Stage and Screen Work.
332 S. Broadway TU. 9340
LOS ANGELES, CALIF.

EMERSON College of Oratory
Largest School of Dramatics, Literature and Pedagogy in America. Summer Session, 49th year. Degrees granted. Address HARRY SYMOUR ROSS, Dean, 30 Huntington Avenue, Boston.

MANCH COLLEGE
Amidst the mountains of Old Virginia in the beautiful Shenandoah Valley. State authorized Degrees. Combine Cultural and Vocational Training. All elective subjects. Classical finishing. Also A. B. and B. Mus. A few High School students admitted. Golf, Horseback riding, Swimming, new brick buildings. Catalog (mention courses desired). Recording Secretary, Box S, College Park, Staunton, Va.
MUSIC FINE ARTS LANGUAGES INTERIOR DECORATING PHYSICAL TRAINING COMMERCIAL ART FASHION DESIGN DRAMATICS
FOR GIRLS AND YOUNG WOMEN

SCHOOLS—United States

THE SERVICE SCHOOL
CO-EDUCATIONAL
CONSTANCE C. TUTHILL, Principal
1860 Mintwood Place, Washington, D.C.
Kindergarten and Grades.
Boarding and Day School.
Through unfoldment, develops ability for right thinking and doing, thus attaining the true development of character.
Winter Sessions. Summer Sessions. Catalogue.

The Home School
A Day and Residence School
offers for
Girls and Boys an educational curriculum from Kindergarten through High School.
Open throughout the year.
"Right ideas are the child's defense from wrong concepts."
Fall Session Opens Aug. 13th, 1928.
Summer Session Opened June 18, 1928
306 LEE ST., OAKLAND, CALIF.
Phone Holliday 1228

Girls' Collegiate School
Glendora, Calif.
An accredited suburban day and boarding school in the scenic foothills near Los Angeles—a beautiful country estate among the orange groves—highest social and scholastic standards — wholesome outdoor life—riding and all sports—7th grade to college—37th year begins Sept. 24 — catalog. Miss Parsons and Miss Dennen, Principals.

Kendall Hall for Girls
Accredited. Special preparation for "College Board" Examinations. Graduates enter certificate Colleges without examinations. Elective general course. Junior College for graduates. On a seashore estate in the country. Outdoor life including Riding. 50 minutes from Boston. Christian Science students attend The Mother Church. Catalog on request.
Box C, Prides Crossing, Massachusetts

SUMMER CLASSES IN ART
PAINTING, ILLUSTRATION, ADVERTISING DESIGN, POSTER, LETTERING, FASHIONS, CARTOONS, INTERIOR DECORATION, SCULPTURE. Professional Approach. Time Saved by Individual Development, under Noted Artists. Day and Evening. Starting now. Cultural Environment. Dormitories. Secure CATALOG 8. NATIONAL ACADEMY OF ART. 230 E. Ohio St., Chicago. Phone Superior 8654. Visit.

SCHOOLS—United States

HILLCREST FOR GIRLS Ages 6 to 14
A BOARDING SCHOOL
Charming home life. Cultural atmosphere. Supervised study. Thoroughness in grade work. Music emphasized. Nature study, sewing, cooking, French, expression and art. Interpretive dancing. Outdoor games and activities. In delightful hill country. 19th year. Write for catalog.
MISS SARAH M. DAVISON, Principal
Box 4 CS, Beaver Dam, Wisconsin

PASADENA CONSERVATORY of MUSIC and ARTS
Faculty of eminent Artist-Teachers. Complete courses in Piano, Voice, Violin, Harmony, Dramatic Art, Dancing. Normal courses in Voice and Piano. Diplomas given. Exclusive clientele.
Send for Catalogue.
Myrtle Shedd Enyeart, Director
295 S. Los Robles, Pasadena, Calif.

Everyone Should Know ANOTHER LANGUAGE
It's easy by our natural conversational method, successful for 30 years. All modern languages. Day or evening. Class or individual instruction. Free Trial Lesson.
BERLITZ SCHOOL OF LANGUAGES
HOME OFFICE: 30 West 34th Street NEW YORK
IN BOSTON: 132 Boylston Street
If there is no Berlitz School in your city, write to our New York office about our Home Study Course in
FRENCH
QUICK, EASY, ENJOYABLE

SAN RAFAEL Military Academy
"One of California's finest private schools"
FALL SESSION Starts Sept. 10, 1928
A school for boys from 6 years of age. Primary, Grammar School, High School, Distinct Junior College. Fully accredited. High scholastic standard. Military System. Thirty-acre estate ideally located at the foot of Mt. Tamalpais. Unsurpassed climate. New buildings, modern equipment. All athletics. Sound training for mind and body.
Enrollment now for Summer session
Write for full information and illustrated catalog.
A. L. STEWART, Superintendent Box X-8
San Rafael, Marin County, California

THE Principia believes education to be based on that Christian idealism, which when made practical in the daily experience of human beings constitutes real manhood and real womanhood.
From "The Story of The Principia"
CO-EDUCATIONAL
LOWER SCHOOL UPPER SCHOOL
JUNIOR COLLEGE
The PRINCIPIA
FOUNDED 1898
Saint Louis, Missouri

Winnwood School
A co-educational school where there are earnestness of purpose, definite accomplishment in studies, the inspiration of high ideals, helpful companionship, wholesome pleasures and athletics, an intimate acquaintance with nature.
All grades and college preparatory.
LAKE GROVE
LONG ISLAND, NEW YORK
Telephone Ronkonkoma 116

# THE HOME FORUM

## Green Parasols for Green Ladies

WITH so much electioneering in the air, it is interesting to read in old-fashioned biographies or novels of the stirring scenes which were enacted in the High Streets and market-places of English country towns during Hanoverian and Early Victorian days. An election then was all clang and good-natured banter: streamers flying, bands playing, mischievous urchins marching to and fro waving their colored rags and singing those foolish election ditties which seem, in Britain, at least, to be handed down from one generation to the next, only substituting the name of the new candidate for that of the old.

Admirers of Thomas Love Peacock will remember that, in Melincourt, we are taken to an election on the common, at the honorable and ancient borough of One-Vote, just outside the large town of No-Vote, where Sir Oran Haut-Ton and Mr. Sarcastic both spoke from a platform. Ostensibly they addressed the one solitary voter, but actually the assembled crowds who had come out from No-Vote to see the fun; perhaps, too, to refresh themselves with the air of the heath and to distribute their money amongst the pie-men, apple-women, ginger-bread sellers, ballad-singers, fiddlers and refreshment vendors, whose booths lent the appearance of a country fair.

Charles Dickens, too, describes in "Pickwick Papers" an election after the old pattern, with all the old precedents faithfully observed. Mr. Pickwick arrived, it may be remembered, at Eatanswill, which is "somewhere on the road to Norwich," on the eve of the important date, and chose shrewdly to proclaim himself a Blue, that being the party color of his host. Both he, Mr. Winkle, Mr. Snodgrass and Mr. Tupman stayed throughout the polling days, enjoyed the sights around the hustings and outside the committee rooms of the candidates, watched the Honorable Samuel Slumkey kissing the babies; shouted valiantly at sight of their hero's colors; hurrahed when processions passed along and learned generally, from their friend Mr. Potts, how an election should be worked.

At Eatanswill, as at One-Vote, all voting was done openly, each burgess climbing upon the hustings and announcing his choice. The contest lasted two days, each hour growing hotter and hotter. During this period, Mr. Fizkin had his famous notion of presenting green parasols to green ladies and Mr. Winkle sat on a roof with Mrs. Potts to watch the crowds who paraded the streets decked out in their chosen colors. Two bands, consisting of bassoons, drums and trumpets, blared strident music and the whole community was taken up with the excitement of the occasion, especially with the immense superiority of blues to greens or greens to blues.

In case anyone imagines that either Peacock or Dickens exaggerated, it is well to turn to Lord Morley's "Life of Gladstone," there to read the highly entertaining description given of the two days of open voting at the "rather rotten borough" of Newark which, under the old laws, first returned the young Gladstone to Parliament in 1832. There ladies attended to present their hero with a banner of red silk and with an address "expressive of their conviction that the good old Red cause was the salvation of their ancient borough." Every inn in the town kept open house at the expense of the two candidates, who received enormous bills after the event. There was a red band, too; and, of course, a blue band of equal force to drown the red band, each musician receiving handsome wages. Canvassing was pursued diligently for nine hours each day. You may, if you like, catch the very tone of the meetings, read the young candidate's speeches and note how, even so early in his career, he stood out for electoral reforms which were then scarcely imaginable, yet supported evils in our modern eyes intolerable. Young Mr. Disraeli, too, as may be discovered in M. Maurois' biography, went through a like ordeal at Wycombe; but unsuccessfully, although he had chosen pink and white for his colors to please the ladies, and he did please them, just as he always pleased his dear sister Sarah and later his wife and his Queen.

Perhaps, as Lord Morley says, "It is an old story"; but, when one looks back at it all from the point of view of progress and remembers especially the improved political status of women today, it is at least an absorbingly interesting one. In those days, as Disraeli discovered, ladies might wear one's colors, but they could do little toward forwarding one's substantial interests save through influencing subtly their husbands or brothers or sweethearts. When an election, such as that described by Dickens or Peacock, took place (and these are by no means parodies), most sensible women probably stayed at home. If they went out, however, it is amusing to recall their chief function: to sit ensconced in a big barouche or at a window, impatiently awaiting the messengers who went to and fro bearing news of the struggle.

A most entertaining account of an election may be found in a novel written by the Honorable Emily Eden, who records her remembrances of an unreformed election, probably about the year 1830. In this story we are given a peep behind the scenes and are introduced to the rival candidates and their wives at home; and we hear for the first time about polling books (made out so that these ladies of high degree might canvass a little amongst their acquaintances); and, on the great day, are taken to sit in the milliner's window, which overlooks the market place, to watch the lively scenes around the hustings. The women in this story, whether Blues or Buffs, seem to have had no interest in the affairs of the body politic, although the election concerned the Reform Act soon to be passed; all their interest was for family prestige.

However, there is at least one English story in which a change of view may be detected. In George Meredith's novel, "Beauchamp's Career," we are introduced to Miss Jenny Denham, who is the ward of that ardent reformer, Doctor Shrapnel. That bold and daring young woman actually ran the gauntlet of rough and facetious election crowds at her uncle's side, partly because she fancied, not incorrectly, that her presence somewhat allayed the steady flow of eggs, flour bags and cabbage stalks; partly because she was so desperately in earnest over everything political. Thus Miss Jenny Denham is a great advance upon those ladies who cheered Mr. Disraeli or gave the red banner to young Mr. Gladstone, for she has been taught to apply herself to the weighing and balancing of intellectual questions and to the study of current affairs. It is strange, then, to remember that in our day Miss Jenny herself might very well be a candidate desirous of representing her town in Parliament. So far have things moved since 1865. George Meredith was, of course, in advance of his times in believing women had their place in public affairs. Yet how much farther have we progressed today, beholding women fully enfranchised, and joining hands across continents and seas, striving to help bring about such great international movements as World Peace.

G. T.


THE CHRISTIAN SCIENCE MONITOR

Founded 1908 by MARY BAKER EDDY

*An International Daily Newspaper*

Published daily, except Sundays and holidays, by THE CHRISTIAN SCIENCE PUBLISHING SOCIETY, 107 Falmouth Street, Boston, Mass.

Communications regarding the conduct of this newspaper, articles and illustrations for publication should be addressed to THE CHRISTIAN SCIENCE MONITOR EDITORIAL BOARD

If the return of manuscripts is desired, they must be accompanied by a stamped and addressed envelope, but the Monitor Editorial Board does not hold itself responsible for such communications.

Subscription price, payable in advance, postpaid to all countries:
One year....$9.00 Three months..$2.25
Six months..$4.50 One month.... 75c
Single copies, 5 cents

Member of the Associated Press

The Associated Press is exclusively entitled to the use or republication of all telegraph and local news credited to it or not otherwise credited in this paper.

All rights of republication of special dispatches herein are reserved to The Christian Science Publishing Society.

The Christian Science Monitor is on sale in Christian Science Reading Rooms throughout the world.

Those who may desire to purchase the Monitor regularly from any news stand where it is not on sale are requested to notify The Christian Science Publishing Society.

Cost of remailing copies of the Monitor is as follows:

| | Domestic | Foreign |
|---|---|---|
| 14 pages | 2 cents | 2 cents |
| 16 pages | 3 cents | 3 cents |
| 18 to 22 pages | 3 cents | 4 cents |
| 24 to 30 pages | 4 cents | 5 cents |
| 32 pages | 5 cents | 5 cents |

Remailing to Canada and Mexico, 1 cent for each 2 oz. or fraction.

NEWS OFFICES

WASHINGTON: 1281-1287 National Press Building, Washington, D. C.
EASTERN: 270 Madison Ave., New York City.
CENTRAL: Room 1058, 332 South Michigan Avenue, Chicago.
NORTHERN CALIFORNIA: 625 Market St., San Francisco.
SOUTHERN CALIFORNIA: 437 Van Nuys Building, Los Angeles.
EUROPEAN: 2, Adelphi Terrace, London.
PARIS: 3, Avenue de l'Opéra.
BERLIN: Unter den Linden 11.
GENEVA: 9, Place de la Fusterie.
VIENNA: Ferstelgasse 4.
AUSTRALASIAN: Perpetual Trustees Buildings, 100-104 Queen Street, Melbourne, Victoria, Australia.

BRANCH ADVERTISING OFFICES

New York.....270 Madison Avenue
Philadelphia.....904 Fox Building
Miami.....1106 Security Building
Cleveland.....1658 Union Trust Building
Detroit.....442 Book Building
Chicago.....1058 McCormick Building
St. Louis..1793 Railway Exchange Bldg.
Kansas City.....705 Commerce Building
San Francisco.....625 Market Street
Los Angeles.....437 Van Nuys Building
Seattle.....350 Skinner Building
Portland, Ore., 1022 American Bank Bldg.
London.....2, Adelphi Terrace
Paris.....3, Avenue de l'Opéra
Berlin.....11, Unter den Linden
Florence.....11, Via Magenta

Advertising rates given on application. The right to decline or discontinue any advertisement is reserved.

Published by THE CHRISTIAN SCIENCE PUBLISHING SOCIETY Boston, Mass., U. S. A.

Publishers of
THE CHRISTIAN SCIENCE JOURNAL
CHRISTIAN SCIENCE SENTINEL
LE HERALD DE CHRISTIAN SCIENCE
DER HERALD DER CHRISTIAN SCIENCE
CHRISTIAN SCIENCE QUARTERLY


## A Fragment of Thirteenth Century Architecture

VISITORS to the small towns within easy motoring distance of Paris commonly agree that no one of them has so many points of interest as has the old towered and walled town of Senlis. It boasts a Roman arena in a fine state of preservation. The cathedral, in most of its parts, dates from the twelfth and thirteenth centuries, including the graceful pierced spire. Roman walls still encircle the more ancient part of Senlis and sixteen of their twenty-eight towers, which stood at intervals along the walls, exist today. Ruins of a medieval castle are shown; and even the eighth-century dungeons, reached by means of a passage between massive walls, may be explored.

Senlis is not far from Chantilly, which is to say near the forest of Compiègne.

The first road out of Paris to Flanders passed through Senlis, leaving by a gate adjacent to the medieval castle. History seems to have spun long threads about this town and to have preserved them well: few are broken, hence one can trace the different stages of French history all the way up from Roman times, by studying the architectural remains which are so abundant.

There is a museum in Senlis where architectural fragments are kept, statuary, and unearthed objects dating from Roman and pre-Roman times. But, for one person or two at least, the most enjoyable corner of Senlis is in the garden of the château. Here by the ruins, below the tower, and against the high Roman walls, are banked gardens which are beautifully kept. The lawns are mown and, amid this ancient atmosphere, the pansies rear their fresh faces on stems of enormous height, seeming to testify that even the flowers of Senlis are remarkable.

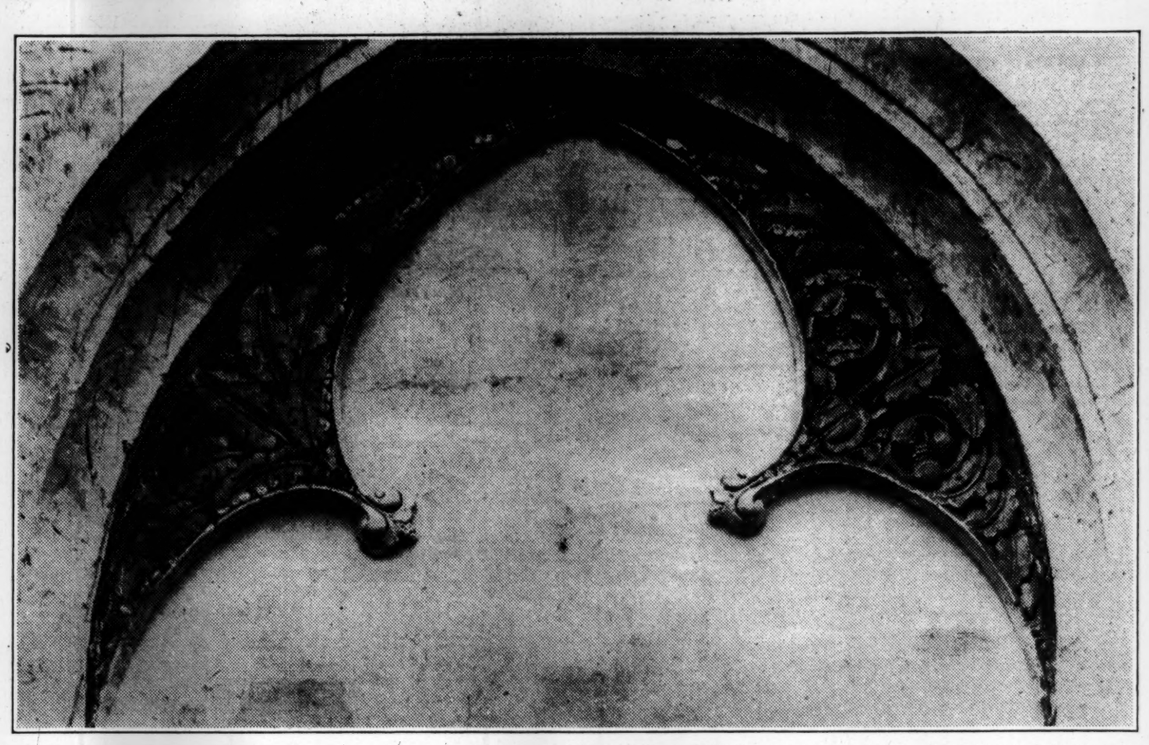

Reproduced with Permission of Les Archives Photographiques d'Art et d'Histoire, Paris

*Ecoinçon From a Private House of the Thirteenth Century at Senlis, Not Far From Paris.*

## Daily Opportunity

WRITTEN FOR THE CHRISTIAN SCIENCE MONITOR

IN HIS short poem entitled "Days," Emerson offers a proper valuation of time when he writes,

"Daughters of Time, the hypocritic Days,
. . . . . .
Bring diadems and fagots in their hands.
To each they offer gifts after his will."

The silently passing days, "marching single in an endless file," offer the same gifts to all; and all are making their choice from the loaded table of passing hours. Do we always realize that the twenty-four hours deal to all alike the opportunity to take their share of enjoyment, of service, of wisdom, of experience? Each day's choosing measures one's ability to select the choicest of diadems, or one's tendency to take the fagots of wasted hours and unimproved opportunities. With each selection there is added to experience the substanceless accumulation of the merely material, or the diadems of increased wisdom and power.

Jeremiah says that God's mercies are "new every morning." So, each day offers anew the opportunity to choose the best and to give one's full measure of service, his best thought and unselfish effort, right where he is, whatever the work may be. If one has no specific work for the day, he may give kindness to one in need of love, or he can choose to use the hours in self-improvement, and thus be fitted for greater service; for the day has for the seemingly unemployed its offering of diadems or fagots.

After Job's three friends had failed to comfort him, a younger friend, Elihu the Buzite, appeared, and said, "Days should speak, and multitude of years should teach wisdom." Elihu then revealed the true secret of wisdom, or wise choosing, for he said, "But there is a spirit in man: and the inspiration of the Almighty giveth them understanding." A careful reading of this book shows that when Job established his thinking on a spiritual basis, he had chosen that which resulted in increased health and prosperity.

In the teaching of Christian Science is revealed the process of true choosing or spiritual thinking, whereby students are enabled scientifically to separate between material thought, which yields only fagots of disappointed hopes, and the priceless spiritual thoughts, which reflect God, divine Mind. They know, too, that these spiritual qualities constitute reality. This knowledge of spiritual values is true wisdom, which is not measured by calendared days, but by spiritual understanding.

One reason for much faulty choosing from the day's offerings is that the desire for personal enjoyment rather than the pursuit of that which really satisfies the heart—the true knowledge of God, good—largely determines one's manner of occupying his moments. Again, a reason for unwise choosing, or failing to select the best, is that mortals many times regard human existence as a short span of years from which to pluck that which gratifies the material senses, only to find after a time that they have gathered husks. Recognition of this and the desire to remedy the situation place one at the open portal of fresh opportunity, the day's fresh offering.

To begin to regard life from a spiritual basis, we must reckon "day" according to the definition in the Glossary of "Science and Health with Key to the Scriptures," where Mrs. Eddy writes (p. 584): "DAY. The irradiance of Life; light, the spiritual idea of Truth and Love." In the next paragraph she continues: "The objects of time and sense disappear in the illumination of spiritual understanding, and Mind measures time according to the good that is unfolded. This unfolding is God's day, and 'there shall be no night there.'" This utilization of infinite good is the laying hold of eternal life of which Paul writes; this is to translate length of days into the recognition of true values, the knowledge of good as real, and to bring this good into actual everyday living. It is to bring to one's experience the elements of eternality, or an eternal continuance of unfolding good, and to express this good to mankind. To this end, past mistakes and disappointed hopes may have been educators, for they should have taught us to relinquish the pursuit of that which is false and fleeting, and to turn thought toward the enduring and satisfying. In one of her poems Mrs. Eddy writes (Poems, p. 13):

"My prayer, some daily good to do
To Thine, for Thee;
An offering pure of Love, whereto
God leadeth me."

## Moroccan Evening

To many people a visit to the Washington Monument would mean nothing whatever unless they climbed every step of the way to the top of it. Others there are who can take a climb of that kind or leave it alone. This is preliminary to the statement that there is a wonderful view of Fès to be had by mounting to the top of the Dar Djamai, a pretentious palace on the heights above the lower city. . . .

The Dar Djamai stands on the slope of the ravine, overlooking Fès El Bali. It once belonged to a vizier of Abd El Aziz and has been converted recently into a "Transat" hotel. It is pretty well away from the souks, wherefore the buildings near at hand are chiefly dwellings. Beyond them lies the welter of shops that marks the neighbourhood of the big mosque. Extending up the slope is the white cataract of houses that begins at the edge of Fès Djedid; then the mighty walls of Fès Djedid itself. . . . Quite a view, on its own merits as such, but of much greater interest when seen at the right time of day. The right time is just before and just after sunset.

As the cool of the evening approaches, the women all over the old quarter appear upon the roofs to take their daily airing and to see what they can see. Their gaily colored costumes are in bright contrast to the monotonous white haiks so prevalent on the streets, and they make a pretty picture as they lean languorously upon the parapets or wave a genial greeting to their friends on the roofs near by. They are unveiled, now, and quite at their ease. For many of them this is the only time of day when they hold any communication with the women of other households.

Meanwhile their lords and masters may be perched somewhere up on the heights above the city, chatting among themselves and watching the sun go down. The hillside back of the Dar Djamai is a favourite spot for this sort of recreation. There is a natural amphitheatre there, just outside the Guissa Gate. Just inside the gate stands the Mosque of the Bab Guissa. When the sun has sunk from sight, the muezzin of this mosque comes out on the platform of the minaret and fixes his gaze upon the minaret of the Kairouïne Mosque, down in the heart of the souks. Presently his eye catches the flutter of a white flag. Faintly the first call to prayers reaches his ears, swelled on the way by the calls from other muezzins who have been awaiting the same signal. He turns, and adds his own voice to the chorus, sending the melodious name of the Prophet floating off up the hillside and over the white rooftops below. In response to the call, the groups beneath the olive trees slowly disintegrate. The figures which composed them move down the slope in leisurely fashion, and file in through the big gateway. Pausing at the threshold of the mosque, they remove their slippers, gather their robes about them, and go inside to pray.—HAMISH MCLAURIN, in "What About North Africa?"

## To One Playing

Eliza's glory lives in Spencer's song;
And Cowley's verse keeps fair Orinda young.
That as in birth, in beauty you excel,
The muse might dictate, and the poet tell:
Your art no other art can speak; and you,
To show how well you play, must play anew;
Your musick's power your musick must disclose;
For what light is, 'tis only light that shows.

—MATTHEW PRIOR. POEMS.

## On the Beach

As the morning lengthened whole parties appeared over the sandhills and came down on the beach to bathe. It was understood that at eleven o'clock the women and children of the summer colony had the sea to themselves. . . . The beach was strewn with little heaps of clothes and shoes; the big summer hats, with stones on them to keep them from blowing away, looked like immense shells. It was strange that even the sea seemed to sound differently when all those leaping, laughing figures ran into the waves. Old Mrs. Fairfield, in a lilac cotton dress and a black hat tied under the chin, gathered her little brood and got them ready. The little Trout boys whipped their shirts over their heads, and away the five sped, while their grandma sat with one hand in her knitting-bag ready to draw out the ball of wool when she was satisfied they were safely in.

The firm, compact little girls were not half so brave as the tender, delicate-looking little boys. Pip and Rags, shivering, crouching down, slapping the water, never hesitated. But Isabel, who could swim twelve strokes, and Kezia, who could nearly swim eight, only followed on the strict understanding they were not to be splashed. As for Lottie, she didn't follow at all. She liked to be left to go in her own way, please. And that way was to sit down at the edge of the water, her legs straight, her knees pressed together, and to make vague motions with her arms as if she expected to be wafted out to sea. But when a bigger wave than usual, an old whiskery one, came lolloping along in her direction, she scrambled to her feet with a face of horror and flew up the beach again.

—KATHERINE MANSFIELD, in "The Garden Party."

## Rain on the Roof

A million silver feet are dancing lightly, just overhead, to the music of the wind. At every moment their rhythms change, from slow to swift, from allegro to a stately-stepping andante. The room is resonant with the sound of their dancing. It reverberates like a drum beneath innumerable tiny drumsticks.

The sense of shelter, one of the oldest and most elemental of human pleasures, is greatly enhanced by that sound. The delight that our forefathers had ages ago, in caves and in huts of stone roofed by leafy boughs, when they heard the many feet of the rain outside, comes back to us in full force even today. However much we may love the open sky, we must admit that a roof is an excellent contrivance of human ingenuity, and among its several services we should not forget that it may be a musical instrument for the rain to play upon. Our affection and gratitude for home is never more keen than when we hear the dance of raindrops overhead, and at such times it matters little whether we happen to live in a palace or a hovel, except that the hovel has distinct advantages when one is listening to rain-music. The chief thing is that the great gusty world is shut away and that we are shut in, safe and dry and warm. During a thousand centuries this has been enough, for creatures of our kind, to constitute happiness.

And yet that sound of revelry on the roof seems, in another way, to bring the sky and all the outer world near. A moment ago the raindrops that are drumming overhead were riding high over hill and dale, playfellows of the wind. What journeys they have made in reaching us and how long they have been on the way—sinking down and down to the rocky bases of the planet, lying quietly there in the dark perhaps for years, bubbling forth again to the light in mountain springs, washing the roots of grass and trees or climbing in the sap of a brier rose to issue in the breath of a blossom, shining in the dawn as dew, sparkling in brooks and rolling in great rivers, tossing in the sea, drawn up into clouds and blowing over deserts and populous cities, falling at last upon our roof. Every drop that we hear is old. This music is rich with experience.

The feeling for home and the feeling for nature are brought together by the sound of rain on the roof. It reminds us that our homes are embosomed in nature and that nature herself is homelike. It seems to bring the space and freedom of the clouds into one's chamber. When this music is heard, fancy spreads her wings. We think of how such a gentle summer shower as this will bring refreshment to one beloved spot and to another—to the columbines that we saw yesterday nodding on the rocky knoll in the woods and to the browning meadows by the stream. We imagine the swift pattering of drops on the leaves of the thirsty maple, on the dust of the roadway, or dimpling the surface of some solitary lake. We foresee how they will glisten in the feathery tops of the summer grass and deep in the hearts of roses when the sun shines out again. Thus the rain, which seems at first to confine us to our houses, may really set us free to wider wanderings than we should have taken without its guidance.

A tin roof makes a more resonant drum for the rain than any other, but finer effects are given by shingles when they are not muffled by lathe and plaster. One may hear this music to advantage in a barn as one lies high up in the hayloft, far from any other sound, and it is delightful also when beaten out on the roof of a tent pitched at the edge of a wood. Dr. Johnson does not mention the music of rain in his list of the advantages enjoyed by one residing in an attic, and this is a grave oversight. One who has learned to love the sound of rain, as all poets must do, is likely to consider the attic the best part of almost any house, and here we see one reason, at least, for the fact that poets and attics seem to go naturally together. But probably the best instrument of all for the rain to play upon is that provided by an outhouse of a single room, constructed entirely of wood and with no ceiling to intervene between the listener and the roof. If one has been careful, in building his outhouse, to leave sufficient cracks and crannies for the wind, such an outdoor room becomes like a violin when it hums with the long-drawn crying of wind-music and with the steady pizzicatti of the rain.

The sound of this elfin drumming is most delightful when one is falling asleep. Not only does it assure us of safety and surrounding beneficence, but it leads our thoughts little by little away into that dimly lighted country which we knew so well when we were children. We may have supposed that we had quite forgotten the way back into that country. A long way it is, we know, and winding, with many devious turns among the shadows; yet we may win back there again on any night when the rain is on the roof and when we give ourselves up to the guidance of its fairy music and follow the dancing of its silver feet. There is no faint and fading memory of childhood that the rain has not kept for us. No guides can bring us into a fairer land or one that we have longer loved; no rich man in the world is soothed by a lovelier music than this; no king falls to sleep to a more lulling minstrelsy.

## The Kingdom of Lilliput

Perhaps it would be better to call it the Queendom of Lilliput, for there are more women than men in this tiny kingdom. But we are talking about dolls in particular—such special royalties shall be described later.

Dolls and toys are an ancient fashion, perhaps as old as the world. In the Museum of York are toys dropped in their play, nearly two thousand years ago, by those Roman children who had never seen Rome. Because the child is small himself, he loves the miniature; the boy loves his toy, which is a model of something large and awesome; the girl loves her doll, the miniature of a baby. Dolls were important in the eighteenth century. Made in Flanders and robed in Paris, these "Flanders babies," as they called them, were sent all over the world as the forerunners of fashion.

And now for the royal children of Lilliput, certain small Dutch dolls, of which many were dressed by Princess Victoria of England at the age of twelve. Being made entirely of wood, they are extremely angular and stiff. Their cheeks are a blushing rosy red, and they all have the same coal-black hair. Yet, as they stand in their case in the London Museum, in all the dignity of their few inches, they are delightful and full of character. Sometimes their small black heads are ornamented with tiny wreaths, sometimes magnificent silken turbans adorn their stately brows. Their dainty garments are trimmed with minute pink rosebuds, wrought by fairy fingers, and there are pleats hardly wider than a pin. One fair dame carries a pocket handkerchief half an inch square with the most beautiful hemstitching, hardly visible because of its delicacy and fineness. It is a show as gay as a tulip garden, a joy to see.

## Tyrolese Lilies

A glorious day of sunshine in the heart of the lovely Tyrol. Great forests of larch and pine, letting in the sun in dapples and splashes of amber, dancing and quivering to the music of some unheard symphony; underfoot, sheets of pale green spear-points, hiding the creamy bells of the lily-of-the-valley. Spear and shield combined, delicately defiant, but weapons of peace, not of war; rows upon rows of faithful little warriors, in serried ranks, protecting from boisterous wind and flaming sun the tender graceful flowers.

Now for the joy of gathering, taking great care to tread gently and to do no harm. But it is soon evident that the wild things of the forest are in a frolicsome mood, and that some game is afoot to tease and confuse the unwary seeker. No sooner is one graceful spray detected, and an advance made in that direction, than immediately another starts into prominence in the opposite direction. Which is it to be?

"Puss! Puss" call the fairy bells, with silvery laughter. "Come and get me, or you will lose me!"

"Puss! Puss!" call the others. "You will find more this way!"

And so it goes. In every direction, all at once, the white spires peep out, inviting, mocking, demanding immediate attention; and when, in going after one, another is lost sight of, only to be rediscovered by patient search, what a merry chime of impish mirth seems to echo through the forest!

There are allies, too, in the prank, for a little forest flower, of no particular account to human sight, has a marvelous faculty for imitating, from a distance, the much-sought-for white bells. Hence many a fruitless errand does it entail upon the seeker, while the forest things whisper delightedly together.

"Puss! Puss!" sounds from every corner. Even pale green larch tips, lying on the ground, contrive in some strange fashion to look like little globes of white! Now it becomes apparent why the lily-of-the-valley has its little chime of bells; surely, for just such merry cantrips as this, chiming and pealing in tune to the same symphony, too delicate for human ears, that governs the dancing sunbeams and the waving fronds. But at last enough are gathered to give joy by their fragrance and purity. So the forest is left behind, always to remain a happy memory of a playtime with the lilies of the wood.

DOUGLAS HUBN.

## *Blue Peter*

There's a barque in the bay; but she soon will be leaving;
She lies a full sea mile away, yet I know
That at full of the tide will her windlass be heaving
Her anchors; the tug-boats will have her in tow.
A small white square flutters within a blue border
Aloft on her foremast, the code letter "P."
I am not of her crew, but she gives me an order:
"Repair on board quickly," she's saying to me.

At the peak of her foremast she flies the Blue Peter:
Oh, Peter, Blue Peter, you're calling me now;
Of all the shore sights there is none that is sweeter
Than all sheets a-drawing, and spray at the bow.
"All hands, come aboard!" the Blue Peter is saying;
"All hearts, come aboard!" it is saying to me;
But I am landfast, and I cannot be straying
From off this lee shore while she rides out to sea.

## *Spain Goes By*

Up the Arkansas I come,
Bringing all the might of Spain
To the wilderness:
De Soto, I, Spanish explorer.
Up the Arkansas I come,
Rowed by stalwart warriors,
Brawny, naked redskins;
Softly their paddles splash in oily water,
Cleanly they cut through the yellow waste of water,
And the music of the dripping water
Sings to me of Spain.

As I ride, as I ride,
Peering sharp to either side,
Trees and bushes crowd to see—
Spain goes by.

—JOHN CRAWFORD, in "Song of the Arkansas."

## Henry W. Longfellow on Holiday

"He was a very handsome boy," wrote Mr. Kellogg of Henry. "Retiring, without being reserved, there was a frankness about him that won you at once. He looked you square in the face. His eyes were full of expression, and it seemed as though you could look down into them as into a clear spring. . . . He had no relish for rude sports; but loved to bathe in a little creek on the border of Deering's Oaks; and would tramp through the woods. . . .

During the frequent vacations from school (the terms at Portland Academy were divided into quarters with a week's freedom at the end of each, and, perhaps, two weeks in the summer months) Henry made visits to his grandfather Longfellow's house in Gorham, a few miles from Portland, or he went to Hiram, still farther from Portland, where General Peleg Wadsworth had built himself a residence in the midst of his seven-thousand-acre estate, "Wadsworth's Grant," between the Saco and Ossipee rivers. Henry came into close touch with the Revolutionary era, with the old fighters, during these visits. He touched hands with the iron that was the backbone of New England. There in the pleasant untrammeled wildernesses of Maine he discovered and knew . . . the cool ardors of country living. He saw nature there untouched by any false overlays of a rapidly sprouting civilization. . . . There were elm trees about the homestead at Gorham and beneath the windows grew syringa and sweetbriar and the blood-hued damask roses. Across the road was the blacksmith's shop, and, as the heavy-hoofed farm horses trampled in to be shod, memories of the first Stephen Longfellow, Stephen the blacksmith, must have permeated the air. There was a brook and a creaky wooden bridge and a one-story schoolhouse sitting forlornly at the turn of the road. Three miles away was the village of Gorham Corner where the farmers rode in for supplies. Still nearer, in fact next door, was the farm of Samuel Stephenson, who had married Stephen Longfellow's sister and was therefore uncle to Henry. It is easy enough to recreate Henry's vacation days at Gorham. He followed the mowers, drove in the cows, observed the cheese presses in the dairy, reddened his fingers and mouth with wild strawberries, took part in the fall cornhusking, and filled the quills for the looms. There were meadows rich in pennyroyal wherein to lie and there were seasons whereon to feed, the late spring with its young greens and sprouting buds, the summer with its heavy-headed luxuriance, the autumn in its bewildering array of colors, and the warm windless magic of the Indian summer, that season of all seasons in New England.—HERBERT S. GORMAN, in "A Victorian American, Henry Wadsworth Longfellow."


SCIENCE AND HEALTH With Key to the Scriptures

By MARY BAKER EDDY

PUBLISHED BY THE TRUSTEES UNDER THE WILL OF MARY BAKER EDDY

The original, standard and only Textbook on Christian Science Mind-healing, in one volume of 700 pages, may be read or purchased at Christian Science Reading Rooms throughout the world.

It is published in the following styles and bindings:

Cloth .....$3.00
Ooze sheep, vest pocket edition, India Bible paper ..... 3.00
Morocco vest pocket edition, India Bible paper ..... 3.50
Full leather, stiff cover, same paper and size as cloth edition.. 4.00
Morocco, pocket edition, Oxford India Bible paper ..... 5.00
Levant, heavy Oxford India Bible paper.... 7.50
Large Type Edition, leather, heavy India Bible paper .....11.50

FOR THE BLIND
In Revised Braille, Grade One and a Half
Five Volumes .....$12.50

FRENCH TRANSLATION
Alternate pages of English and French
Cloth .....$3.50
Pocket Edition, cloth. 4.50
Pocket Edition, morocco ..... 7.50

GERMAN TRANSLATION
Alternate pages of English and German
Cloth.....$3.50
Pocket Edition, cloth. 4.50
Pocket Edition, morocco ..... 7.50

Where no Christian Science Reading Room is available the book will be sent at the above prices, express or postage prepaid, on either domestic or foreign shipments.

The other works of Mrs. Eddy may also be read or purchased at Christian Science Reading Rooms, or a complete list with descriptions and prices will be sent upon application.

Remittance by money order or by draft on New York or Boston should accompany all orders and be made payable to

HARRY I. HUNT
Publishers' Agent
107 Falmouth St., Back Bay Station
BOSTON, U. S. A.

# HOTELS AND RESORTS

## Greater Boston

### Fritz Carlton Hotel

BOYLSTON STREET AT ENTRANCE TO FENWAY, BOSTON, MASS.

*Six minutes to Park Street; five minutes' walk to Christian Science church.*

| | Per Day | | Per Day |
|---|---|---|---|
| Rooms with running water, | $2.50 | 2 Rooms with bath | $4 to $7 |
| Rooms with private bath | $3 to $4 | 3 Rooms with bath | $5 to $8 |

Readers of The Christian Science Monitor will be interested in our Special Sunday Luncheon, 70c

### Hotel HEMENWAY

BOSTON, MASS.

*Overlooking the Beautiful Fenway Park*

A modern hotel with the harmonious atmosphere of a private home. To ladies traveling alone courteous protection is assured.

One person..... $3.00 a day and up
Two persons (double bed) $4.00 a day and up
Two persons (single beds) $5.00 a day and up

Suites for permanent and transient guests. No rooms without bath

L. H. TORREY, *Manager*

### THE VENDOME

A Summer Haven

In the cool of the evening perhaps a stroll on the Roof Promenade—or a walk along park-like Commonwealth Avenue—or participation in the social life of the hotel—or a quiet evening in your pleasant room.

The Vendome is a distinctive hotel especially appealing to ladies traveling alone.

*"Service with a Smile"*

ABBOTT HOTELS CORPORATION

COMMONWEALTH AVE. AT DARTMOUTH ST. BOSTON

### The Savoy

455 Columbus Avenue
BOSTON, MASS.
Near Back Bay Stations

Its cool comfortable rooms, courteous service and convenient location appeal to all wishing good lodgings at moderate rates.

*Rates*
Singles $2.00 to $3.00
Doubles $2.50 to $4.00
Suites 4 persons $5 to $6
*— All rooms with bath —*

### The Charlesgate

Unique in Boston for its unusual combination of friendly atmosphere and individual independence.
Offers apartments with large rooms, open fireplaces and spacious closets for permanent or transient occupancy.
Unobstructed view of Charles River Basin and Back Bay Park.
Corner Charlesgate East, Beacon and Marlboro Streets.

**Special Summer Rates for Tourists**
**American Plan Dining Room**
**Ownership Managment of**
**Herbert G. Summers**
**Summer Resort—Cliff Hotel and Cottages**
**North Scituate Beach, Mass.**
**Post Office, Minot. "On the Ocean Front"**

### Hotel Lincolnshire

20 Charles Street, Boston
*Next to Corner of Beacon Street*
Transient and Residential

Delightfully located, adjacent to all essential centers, shops, theaters, Public Garden, Common, and Charles River Esplanade.

A new hotel, quiet and refined. Favored by women traveling without escort. Restaurant of the highest standard with service a la carte and table d'hote. Rates moderate.

*Descriptive Booklet on Request*
WILLIAM S. O'BRIEN, President

### HOTEL SOMERSET

**400 Commonwealth Ave. Boston, Mass.**

A type of hotel particularly adapted to the requirements of the readers of The Christian Science Monitor.

*Boston's only Terrace Garden Cafe.*

Within easy walking distance of Christian Science church.
Management of William P. Lyle.
The Farragut and Stoneleigh Manor. Rye Beach., N. H., same management.

### Hotel Puritan

**390 Commonwealth Ave.**
**The Distinctive Boston House**
**A delightful home for a short visit or permanent residence.**
**Excellent Cuisine.**
*Reasonable Rates*
**KEN more 1480**

### The Beaconsfield

**Brookline (Boston), Mass.**
*"The Hotel with the Home Atmosphere"*

Within easy access of the social life and business activities of the city. Select American Plan Dining Room open through the year.

Rooms single (from $3.50) or en suite for any length of stay.

*New Fireproof Garage*
GILMAN M. LOUGEE, Manager

### Hotel Bellevue

Beacon Street
Near large, modern garage.
NEXT TO STATE HOUSE
Room with bath, $3.50 up.
BOSTON

### Riverbank Court Hotel

*Cambridge End of Harvard Bridge on the Charles River Basin Esplanade*

AN UNIQUE HOTEL FOR TOURISTS

Always cool and comfortable, 10 minutes from Boston Shopping and Theatre districts. At the gateway of the Northern Artery to points North, and easy access to the South Shore and Cape Cod by direct boulevards.

*Garage Ample Parking Space*
WILLIAM W. DAVIS, Manager
Tel. 2680 University
CAMBRIDGE, MASSACHUSETTS

### THE VICTORIA

COPLEY SQ.—BOSTON
Dartmouth at Newbury Street
High Class Residential and Transient Hotel

Special Attractive Rates are being made now for the coming season. A short walk from the subway. Three minutes from railroad.
LOUIS P. LAFRANCHE, Ownership-Management

### HOTEL MINERVA

(Opp. Christian Science church)
**214 Huntington Ave., Boston**

Modern, homelike, comfortable and convenient. Single, $2.50 to $3.50. Double, $4, $5. Special weekly rates. Every room with bath.

**Cafe of Recognized Excellence**
**Also CAFETERIA**
**The best of the kind, connected.**
**H. C. DEMETER**

### BRANDON HALL

1501 BEACON STREET

One of Brookline's finest residential hotels. American Plan, 1, 2 and 3-room suites, furnished and unfurnished.

A. LEROY RACE
Ownership Management

## Connecticut

### COLONIAL INN

*On the Shore*
WEST HAVEN, CONN.

Boating, bathing, fishing, cement tennis courts, croquet grounds. Excellent food —American plan.

*Booklet on Application*
P. W. SAUNDERS, Proprietor

## Vermont

### Camp Vermont

GRAND ISLE, VT.
a vacation camp on
LAKE CHAMPLAIN

Tennis, golf, fishing, boating, safe swimming. Main house, cabins, tents. Rates $18 to $25.

## New Hampshire

### Wentworth

*BY-THE-SEA*
PORTSMOUTH, N. H.

A BEAUTIFUL summer home for the family, with service unexcelled. Golf, Tennis, Dancing, Moving Picture Theatre, Swimming Pool, Motor Boating and Fishing.

*American Plan Moderate Rates*
*Reference Required*
*New Illustrated Booklet on Request*

**Hotel Wentworth By-the-Sea**
**Portsmouth, N. H.**
*Equipped with Automatic Sprinklers*

### SHIRLEY HILL HOUSE

F AIR
R MILK
E FRUIT
S BERRIES
H VEGETABLES

SHIRLEY HILL, N. H.
**Why Go Farther?**
A Comfortable House with a Comfortable Rate
$5 to $6 per day; $25 to $40 per week
2 Golf Courses at Manchester
S. M. JOHNSON, Prop.
P. O. Manchester, N. H.—Booklet

*"The House with the View"*
*In the White Mountains*

### HOTEL LOOKOFF

Orchestra, Golf, Tennis, Elevator, Garage, Booklet

*NO FEE TO GUESTS FOR GOLF*
SUGAR HILL, N. H.
MERRILL & SANBORN, Props.

### RUSSELL COTTAGES

*Rearsarge in the Mountains, N.H.*

A GOOD PLACE TO STAY

OPEN JUNE 7. Many fine walks, climbs and drives. Golf, swimming, tennis horseback riding. Automobiles for hire. Best of drinking water. Our own farm. Orchestra.
*Write for booklet*
GEORGE W. RUSSELL, Proprietor

### VRAIMONT COTTAGES

Tamworth, N. H.

In a most beautiful part of the White Mountains. Mountain climbing, riding, automobiling, swimming, canoeing, tennis. Write for folder.
S. G. Davidson, Director
*Advertised only in The Christian Science Monitor*

### Pleasant View House

LAKE WINNEPESAUKEE, WEIRS, N. H.

A small family hotel on the D. W. Highway, also on shore of lake with excellent view of mountains and lake; accommodates 50 people; dining room 75. Home cooking. Bathing, boating, steamer trips around lake, golfing, horseback riding, dancing pavilion, speed boat racing. Tourists accommodated, also weekly guests. Rates $4 a day. Try our Blue Plate Chicken and Steak Dinners, $1.50.
F. E. MOORE
*Please mention The Christian Science Monitor*

### Burkehaven Hotel

LAKE SUNAPEE, N. H.

Rooms with hot and cold running water. Steam heat. ALL SPORTS. Open Through September.
Herbert Brewster, Prop.
Winter—Park View Hotel, Hollywood, Fla.

### CONCORD, New Hampshire

Home of
**Eagle Hotel**
75 miles from Boston
100 miles from White Mountains

### INDIAN CAVE LODGE

*and* COTTAGES
LAKE SUNAPEE, N. H.

Rooms With and Without Bath
Every Water Sport—Golf nearby

Herbert Brewster, Prop.
Winter—Park View Hotel, Hollywood, Fla.

## Rhode Island

### Plimpton Hotel

WATCH HILL, R. I.

White Service Throughout
Bathing, Dancing and all Outdoor Sports

WILLARD A. SENNA, Manager

*Several fine up-to-date housekeeping cottages for rental*

### Ocean View

*A SUMMER AT SEA*

*The Favorite Hotel of*
Block Island, Rhode Island

Season June 30 to Labor Day
Special rates for July and Season
Also THE ADRIAN. June 1 to Oct. 1
Bathing, Boating, Fishing
Dancing, Tennis.
*Booklet.* Address MRS. C. C. BALL

### Golf at Gorham

*Androscoggin Golf Course and Club House Nearby*

On East Side Trunk Line Highway and near Automobile Road to Summit Mt. Washington. All rooms are equipped with hot and cold running water or private baths. Homelike atmosphere. Mountain climbing over fine trails. Tennis courts. Music and dancing. Garage in connection. For circulars and rates address
C. F. CHANDLER

**Mt. Madison House**
GORHAM, N. H.

### Forest Hills Hotel

**Franconia**
**White Mountains, N. H.**

Service calculated to anticipate the wishes of the most exacting patronage. Finest view east of the Rockies. Golf, riding, tennis, trout fishing, swimming, canoeing, sporting camps. Ideal resort for all the family. Booklet on request.

ABBOTT HOTELS CORP.

### HOTEL ALPINE

White Mts., No. Woodstock, N. H.
Est. 1890 by James H. Batchelder

Now open. Special rates for season guests. Golf, Tennis, Bathing, Orchestra. All rooms with bath or running water. Accommodations for 200. Elevator, large sun parlor and ballroom. Booklet and rates.

A. M. Batchelder, Prop.
J. H. Batchelder, Mgr.

### Shattuck Inn *and* COTTAGES

At foot of Monadnock Mountain

JAFFREY, N. H.
65 miles from Boston

*REST AND RECREATION*

100 Airy Rooms—50 with bath, 30 with Open Fireplaces. Library. Elevator. Supplies from our own farm. Forest Trails. Mountain Climbing. Ponies for saddle riding. Ownership Management. Open all the year. Rates moderate. Tel. Jaffrey 119. E. C. SHATTUCK.

### BEN MERE INN

Lake Sunapee, New Hampshire

**An Ideal Spot to Spend a Vacation**
**On the Shore of beautiful Lake Sunapee**
**Golf nearby, tennis, dancing, boating, bathing, fishing, horseback riding.**
**Modern in every appointment.**

**American Plan, $5.00 up** **Booklet**
**Lewis R. Dudley, Ownership-Management**

## Maine

### TALLWOOD

MARANACOOK, MAINE

ON PICTURESQUE LAKE MARANACOOK

Select clientele, excellent cuisine, snappy orchestra, dancing, movies, tennis, golf, bowling, sand bathing beach, canoeing, excellent fishing. Own farm products.

Accommodates 300. Free Booklet.
Weekly Rates $30—$35
Furnished Cottages
SAM W. PATTERSON, Prop.

### The Lafayette

*"Portland's Premier Hotel"*
PORTLAND, Maine

A Homelike, European Plan Hotel Good Service.

*Real Maine Cooking*

250 Outside Rooms. All With Bath.
JAMES CUNNINGHAM CO.

### BAR HARBOR, ME.

*The Only Hotel on the Waterfront*
**Newport House**
*and*
**Cottages**
200 Rooms American Plan
THOS. P. JONES, *Prop. & Mgr.*

### HARRISON HOTEL on Long Lake Harrison, Me.

*In the Switzerland of America*

All Sports, Excellent Table, Rates Moderate

*"A HOME AWAY FROM HOME"*

### FALMOUTH HOTEL

PORTLAND, MAINE
*HARRY I. BRIDGES, Manager*
AMERICAN and EUROPEAN PLAN

### Bosebuck Camps

WILSON'S MILLS, MAINE

Brook Trout and Salmon Fly Fishing from ½ up to 6 lbs. The best of reference. Booklets sent on request.
F. PERLEY FLINT.

### Ocean House York Beach Maine

Leading Hotel on State Road, 70 miles from Boston.
Thoroughly modern, comfortable and homelike.
Directly on the Beach.
Golf, Orchestra, Bathing, Fishing, Tennis
Good Roads. Booklet.
W. H. SIMPSON, Ownership-Management

## Massachusetts

### THE CLIFF HOTEL & Cottages

North Scituate Beach, Minot P.O., Mass
Ideal Family Resort.
"On the Ocean Front."
Twenty-five miles from Boston and half way to Plymouth over Famous South Shore State Roads.
EXCELLENT GOLF. TENNIS, SAFE SURF BATHING, SADDLE HORSES, MUSIC and DANCING
Also operating The Charlesgate, one of Boston's Best Hotels for tourists.
Ownership Management
Herbert G. Summers

### Landlords' Inn

AT TEMPLETON
*on the top of Massachusetts*
Owned and operated by 25 prominent New England Landlords
*Everything to make the tourist happy.*
HERBERT A. BROOKS
*represents the landlords*
Tel. Baldwinsville 60

### HOTEL ASPINWALL

LENOX, MASS.
*In the beautiful Berkshires*
NOW OPEN
Equipment and service that appeal to persons of refinement.
GOLF, TENNIS, MOVING PICTURES, BATHING, ORCHESTRA
*May we send interesting booklet?*
Winter Resort: Princess Hotel, Bermuda

### The GREYLOCK

WILLIAMSTOWN, MASS.
*"AT THE WESTERN END OF THE MOHAWK TRAIL"*
"The Leading Hotel of Northern Berkshires"
*Booklet* Henry N. Teague, Lessee

### Chequesset Inn

*"The Hotel Over the Sea"*
WELLFLEET, MASS.
*"The Flower of Cape Cod"*

The most uniquely located hotel on the Atlantic Seaboard. Out at sea at end of pier. Beautiful combination of sea and country. Bathing 75 degrees. Miles of sandy beach. Modern Hotel. Land and Sea Sports.
QUALITY — QUANTITY — QUISINE.
MARCUS M. HILL, Manager

### Plymouth Rock House

PLYMOUTH, MASS.

Situated on one of the most historical spots in America, overlooking Plymouth Rock and Bay. Bath or running water in every room. Open all year round.
CLARK & SAMPSON

### Wonasquam Lodge

*The House of Comfort*

Ocean view. Clean sandy beach. Safe bathing. Boating and all water sports. Excellent Table. Private Baths.
ANNISQUAM (Gloucester), MASS.
FRANK H. SHUTE, Proprietor

### THE ARKAVEN

SWAMPSCOTT, MASSACHUSETTS
RIGHT ON BEAUTIFUL KING'S BEACH
16 Miles by Motor, 20 Minutes by Train
Write for Booklet Tel. Breakers 9091

### HOTEL TUDOR

NAHANT, MASS.
Right on the Ocean
Only 17 Miles from Boston
Fine Bathing. Refined Clientele.
Very Moderate Rates.

### The Russell House

LEXINGTON, MASS.

*A Comfortable Home for Permanent and Transient Guests*

Lexington 0160

## Kentucky

### HOTEL CORTLANDT

934-942 SOUTH FOURTH ST.
LOUISVILLE, KY.
*Moderate Priced Family Hotel*
*European Plan*

Your home when in Louisville. You will like the quiet dignity and restfulness, the thoughtful service and homelike atmosphere. Women traveling alone find it especially pleasing.
Rates With Bath $2.00 Up.
Special Rates by Week or Month.
Near Christian Science churches.
ELLA O'HEARN, Res. Mgr.

### To Our Readers

*Hotel Proprietors welcome a letter of appreciation from our readers who patronize hotels advertised in The Christian Science Monitor.*

## Atlantic City

### Hotel MORTON

ATLANTIC CITY, N. J.

250 Rooms—half with baths

Two concerts daily
Tune in with us through WPG

*Renowned for Real Hospitality and Good Food*

BELL & COPE
Ownership Management

### Hotel JEFFERSON

ATLANTIC CITY'S NEWEST FIREPROOF HOTEL
*OCEAN END of KENTUCKY AVE. OVERLOOKING THE BEACH*
BATHING FROM THE HOTEL
OWNERSHIP MANAGEMENT
FETTER & HOLLINGER
ALSO
MONTICELLO & DEVONSHIRE
RATES
HOTEL JEFFERSON $4 up European | $7 up American
HOTEL MONTICELLO $2 up European | $4 up American
SPECIAL WEEKLY

### Lafayette Hotel

North Carolina Ave., Boardwalk Block
ATLANTIC CITY, N. J.

200 rooms. Fireproof. Apartments.
*Rates commensurate with surroundings.*
An atmosphere of home and refinement.
*Arthur O. Franckle Everett L. Cope*

### Note the atmosphere at the New Clarion

*Kentucky Ave. just off Boardwalk*
ATLANTIC CITY, N. J.

To become acquainted with this all-year hotel, write for booklet. Bathhouses free to guests. S. K. BONIFACE

### The TRAYMORE Atlantic City

*The Pre-eminent Hotel Achievement*

### Beautiful Maison

Ocean End of Kentucky Ave.
ATLANTIC CITY, N. J.

New Fireproof addition; $2.50 to $3.50 per day. Ownership management. Dining Room and Coffee Shop attached. Delicious and Wholesome Food.

MRS. ALIDA W. WHEELER

Under Ellis Ownership Management

### The WILTSHIRE

Virginia Avenue, Atlantic City, N. J.

First hotel from Boardwalk. Cap. 350. All modern conveniences. All rooms have hot and cold running water. Many private baths. Elevator to street level. American plan. Write for booklet. J. RIDDLE ELLIS, Mgr. Dir. S. ELLIS, Est. Owners.

### GRAND ATLANTIC

VIRGINIA AVENUE
Half-block to Beach and Steel Pier
BATHING FROM HOTEL
200 ROOMS—75 BATHS
RUNNING WATER IN ALL ROOMS
$4 PER DAY DAILY WITH MEALS—SPECIAL WEEKLY RATES
*Write for booklet*
EUGENE L. FETTER MANAGING DIRECTOR

## New York City

### NEW YORK'S Newest and FINEST HOTEL

*Appealing to a Select Clientele*

**Swimming Pool, Roof Garden, Radio Outlets, Electric Refrigeration and other features equally unusual and desirable**

**THE PARK CENTRAL**

FIFTY-SIXTH ST., AT 7th AVE.
NEW YORK CITY

### WHEN IN NEW YORK

The New
**HOTEL ALBERT**
11th St. and University Place
One Block East of 5th Ave, West of Broadway

Adjacent to all lines of transportation. Over 400 rooms, 300 with private bath. All comforts of home at lowest possible rates.

Send for illustrated folder and map of New York City, free upon request.

—Under KNOTT Management—

### HOTEL ST. ANDREW

72ND ST. AT BROADWAY
NEW YORK

*Comforts of an Exclusive Home Transient and Permanent*
One block East of Riverside Drive, one block West of Central Park. Express subway station and Fifth Avenue buses at door. Ideal location for tourists. Garage accommodations.
*Atmosphere—Hospitality Good Service*
**Rates $2.50 per day and up.**
Telephone Endicott 4080
*Knott Chain Management*

## New York City

### The PLAZA

5TH AVENUE AT CENTRAL PARK
NEW YORK
FRED STERRY, PRESIDENT
JOHN D. OWEN, MANAGER

### The SAVOY-PLAZA

FIFTH AVENUE-58th AND 59th STS.
NEW YORK
HENRY A. ROST, GENERAL MANAGER

### The COPLEY-PLAZA

ARTHUR L. RACE COPLEY SQUARE
MANAGING DIRECTOR BOSTON

*Hotels of Distinction*

Unrivalled as to location. Distinguished throughout the World for their appointments and service.

### SUMMER RATES

Rooms
for transient
guests at $3 a day
in this smart, new hotel
...Large rooms and suites, luxuriously furnished, and in the exclusive Park Plaza section

THE
**WYNDHAM**
42 WEST 58TH STREET
*In the Park Plaza Section*
MR. THOMAS ARMSTRONG
*Res. Mgr.*

### The Belvedere

43th STREET
*West of Broadway*
NEW YORK CITY
TIMES SQUARE'S FINEST HOTEL
*Residential and Transient*
450 ROOMS
450 BATHS
Every room an outside room
$4 to $6 Per Day
*Special rates on yearly lease*
Special weekly or monthly rates
Curtis A. Hale
*Manager*

### IROQUOIS HOTEL

NEW YORK
Forty-Fourth Street
Between Fifth and Sixth Avenues

SINGLE ROOM WITH BATH.....$3.50
DOUBLE ROOM WITH BATH.....$5.00
Special Rates by the Week

M. E. FRITZ, President and Treasurer
C. C. SOEST, Vice. Pres. and Manager

### IN NEW YORK the Chatham offers the quiet of a residential location within a few blocks of the business and theater centers....

HOTEL
**CHATHAM**
33 East 48th Street
NEW YORK

### TIMES SQUARE HOTEL ST. JAMES

109-13 WEST 45TH ST., NEW YORK CITY
3 MINUTES WALK TO FORTY THEATRES AND ALL SHOPS
W. JOHNSON QUINN President
Rates and Booklet on application

### A RESIDENCE FOR MEN — RALEIGH HALL

106 W. 47th Street
Rooms for business and professional men.
*COMPLETE HOTEL SERVICE*
$2.00 adjacent bath $2.25 Private bath
Weekly $10 to $17

### A ROOM AND A BATH $3.00

IN THE HEART OF TIMES SQUARE NEW YORK

IS NOW OPEN

...

Real, comfortable, well furnished rooms with circulating ice water, electric fans and tiled baths. Specializing in an atmosphere of cordiality and courtesy that will prove refreshing to the traveler. Convenient location.

*Wire at our expense for Reservations!*

F. D. SOFIELD, Managing Director

### HOTEL PICCADILLY

45TH STREET
JUST A FEW FEET WEST OF BROADWAY
NEW YORK

## New York State

### Montauk Manor

MONTAUK, L. I.
*A Carl Fisher Hotel*

Deep Sea Fishing, Surf and Sound Bathing. Golf, Polo, etc. Steamer from New London. Auto or L.I.R.R.

300 rooms with bath $2.00 up

### Hotel Touraine

A. A. ROHRER Managing Director BUFFALO, N. Y.

NIAGARA FALLS, N. Y.

### Cataract House

*World Famous—Open All Year*
*Modernized and Remodeled*

ONLY hotel overlooking Falls and Rapids. All rooms have hot and cold running water or private baths. Showers for all guests. Local and long-distance telephone in all rooms. Excellent beds. Steam heat. 500 feet of open verandahs. Sunken garden. Accommodations for 700 guests. Rates $1.50 up.
LAWRENCE J. WHITE, Manager

### The Palatine

NEWBURGH, N.Y.
THE MODEL HOTEL OF THE HUDSON VALLEY

## Virginia

### Hotel Patrick Henry

*"VIRGINIA'S NEWEST AND FINEST"*
ROANOKE, VA.
ROBERT R. MEYER, Pres.
A. B. MOODY, Res. Mgr.
300 Rooms, 300 Baths. Rates, $2.00 per day and up. Unexcelled sample rooms.

# HOTELS · RESORTS · TRAVEL

## Chicago


**Hotel Shoreland**
Fifty-fifth Street at the Lake
Chicago

10 minutes to the city center. Rooms or suites—all outside. Ultra in refinement. Cooling lake breezes. All outdoor sports.

The Lake and the Park at your door. — Christian Science churches nearby. Booklet on request.

**The Bryson**
*ONE OF CHICAGO'S FINE HOTELS*
LAKE PARK AVENUE NEAR 50TH STREET

*Those who read The Christian Science Monitor will like the Bryson. A record has been made by this hotel in attracting guests of discrimination and refinement.*

THE BRYSON offers the UTMOST in HOTEL VALUE; unusual service—quiet elegance—the comforts of an exclusive home and good food. All of these at the LOWEST POSSIBLE COST.

The hotel overlooks Lake Michigan, is convenient to the parks and beaches and the best transportation in Chicago. Nine minutes downtown on Illinois Central electric express trains. Surface cars and buses near by. A limited number of rooms, suites and kitchenettes are available.

*Two blocks from a Christian Science church* Phone Oakland 3320


## Texas


**HOUSTON HOSPITALITY**

In HOUSTON
The BEN MILAN
250 rooms
250 baths
In HOUSTON
The
SAM HOUSTON
200 rooms
200 baths
In BEAUMONT
The LA SALLE
250 rooms
250 baths
Operation of
O'LEARY, MICKELSON & HALL

**The WARWICK**
Houston, Texas
*"The South's Finest Apartment Hotel"*
Rooms, suites, apartments, facing beautiful Hermann Park with its Municipal Golf Course. Transient rates $3.00 per day and up.


## Washington, D.C.


**GRACE DODGE HOTEL**
WASHINGTON, D.C.
*Situated near the Capitol and the Union Station*
Beautiful appointments. Excellent food and service. Open to men and women. No Tipping
Write for Booklet

**Burlington Hotel**
Five Minutes' Walk to Everything
WASHINGTON, D. C.
These 300 Rooms with Baths
100 at $3; 100 at $3.50; 100 at $4
SPECIAL DINNER: $1.25 and $1.50

**Hotel Continental**
*Opposite Union Station*
WASHINGTON, D. C.
Headquarters for
New England Tourists
250 Rooms, Bath Connecting
Rates, Single $2 to $4; Double $3 to $7
EUROPEAN PLAN
*Please mention The Christian Science Monitor*

WASHINGTON, D. C.
**Hotel Annapolis**
*"In the Heart of Everything"*
R. H. FATT, Manager
400 Rooms 400 Baths
All rooms outside.
RATES { Single....$3.00, $3.50 and $4.00
{ Double..$4.50, $5.00, $5.50, $6.00


## Louisiana


**The St. Charles**
NEW ORLEANS
*Entirely rehabilitated. Favored by the discriminating traveler*
ALFRED S. AMER & CO., Ltd.

**The Roosevelt and Bienville**
NEW ORLEANS' FRIENDLY HOTELS


## South America


**Buenos Aires**
*STAY AT*
**The SAVOY HOTEL**
English Speaking Staff
*Telegraph Address*
SAVOY BUENOS AIRES


## Canada


**HOTEL GEORGIA**
Georgia and Howe Streets
VANCOUVER, B. C., CANADA
*EUROPEAN PLAN*
320 Rooms—320 Baths
Vancouver's New Modern Hotel
*Rates:*
Single from $3.00 Double from $4.50
Dining Room Coffee Shop
Afternoon Tea
JOHN A. WELDON, Manager

**Hotel Grosvenor**
840 Howe Street
VANCOUVER, CANADA
European Plan
Rates $1.50 to $5.00 Per Day
F. W. M. ROWE, Manager

**Dominion Hotel**
VICTORIA, BRITISH COLUMBIA
Central and Modern—200 Rooms—100 with bath. Rates from $1.50
DINING ROOM and ENGLISH GRILL
Near Christian Science church
FREE BUS STEPHEN JONES
VICTORIA, BRITISH COLUMBIA

**PRINCE GEORGE**
TORONTO, CANADA
Magnificently Furnished, Liberally Conducted. Cuisine Unexcelled. Courteous and Prompt Service. European Plan.
E. WINNETT THOMPSON
Managing Director


## Wisconsin


**"DIXIE"**
*Summer Resort Lodge and Cottages*
AMERICAN PLAN
On the shore of Balsam Lake, Wisconsin; a restful, quiet place for study, relaxation and recreation, in picturesque surroundings; electricity, baths, tennis, golf; good swimming, boating and excellent fishing; write for folder.
JOHN ANDREW STEELE, Prop.

**Colby's Birchwood Lodge**
HAZELHURST, WIS.
On the Lake Shore among pines and birches; picturesque log main lodge; massive rock fireplaces, cool screened porches; guests housed in detached cottages; cottages clean, attractive, comfortable; our own garden and dairy; boating, bathing, tennis, horseback riding, informal dancing; golf available; rates moderate.
*A Place Refined People Will Appreciate*


## Minnesota


*Every room with private bath and circulating ice water*
70% of Rooms
$2 to $3 Per Day
*St. Paul's New Hotel*
THE LOWRY
STATS OPERATED
Fourth and Wabasha Sts.
Centrally Located
ST. PAUL, MINN.


## Illinois


**The Georgian**
*An address of distinction*
APARTMENT and TRANSIENT HOTEL
EVANSTON — ILLINOIS


## Missouri


*Play at Rockaway Beach*
**On Beautiful Lake Taneycomo**
**IN THE OZARKS**
Two splendid, modern hotels or furnished housekeeping bungalows. Electricity. Shower or tub baths. One of most popular summer resorts in Ozarks. Excellent meals. (NO mosquitoes.) Free folder.
WALLACE MERRIAM
PAV. 141 TANEYCOMO, MO.

See additional hotel advertising on following page.


## Oregon


**Sovereign Hotel**
*APARTMENTS*
Broadway & Madison
Portland, Ore.
*European Plan*
All Rooms Bath.
Moderate Rates Prevail.
Situated 1 block from theatre and shopping districts, offering excellent accommodations, including completely equipped kitchenettes if desired, as well as maintaining an excellent dining room.

**Mallory Hotel**
171 Lownsdale St., Portland, Ore.
*AMERICAN PLAN*
Close to business district, yet sufficiently removed to insure quiet. Excellent dining room. Rooms and suites with or without bath at moderate rates.
*These hotels are under the management of Mr. H. R. WARNER*
FOR YOUR CHOICE

When in PORTLAND Live at the
**Campbell Court**
11th and Main
*Unsurpassed Service and Cuisine*
*A Residential Hotel with the Dignity of a Well-Appointed Home*
Within easy access to theatres, clubs and shopping centers. European plan, single room, bath, $2.50; double, $3.50. Special rates American plan.
MRS. E. JEAN CAMPBELL, Proprietor
PORTLAND, OREGON

*We Welcome You*
Your Home Away From Home
*The* HOTEL CONGRESS
PORTLAND, OREGON

**Nortonia Hotel**
PORTLAND, OREGON
High-class, moderately priced, quiet, close-in district. Beautiful Dining-Room, Home Cooking, Catering to Tourists. Special attention given ladies traveling alone.

*When in* PORTLAND, OREGON, *make the*
**Multnomah Hotel**
"YOUR WESTERN HOME"

**IMPERIAL HOTEL**
In the heart of the shopping district.
PORTLAND OREGON

**WASHINGTON HOTEL**
Washington at Twelfth Portland, Ore.
*Refined—Quiet and Homelike*
*REASONABLE PRICES*

**HOTEL PORTLAND**
PORTLAND OREGON


## Michigan


*In DETROIT—*
THE
**Detroit-Leland Hotel**
Bagley at Cass
Much larger rooms . . . an inward spirit of hospitality . . . unsurpassed standards of service . . . a cuisine that approximates perfection, have, within a year of its establishment, gained for the new Detroit-Leland Hotel an enviable national and international reputation.

**THE HOTEL OLDS**
300 rooms with bath, absolutely fireproof. Rates from $2.50.
*Direction Continental-Leland Corporation*
GEORGE L. CROCKER
Manager
Lansing, Mich.


## California


**New Hotel Rosslyn *and* Annex**
LOS ANGELES, CALIF.
5TH AND MAIN STREETS
Rates Per Day. European Plan

| | Single | Double |
|---|---|---|
| 50 rooms | $1.50 | $2.00 |
| 150 rooms | $2.00 | $2.50-$3.00 |
| 300 rooms with private toilet | $2.50-$3.50 | $3.00-$4.00 |
| 600 rooms with private bath | $3.00-$5.00 | $3.50-$7.00 |

*Free Auto Buses Meet All Trains* *"Largest Popular-Priced Hotel on the Pacific Coast"*

**SANTA MONICA, California**
Fifteen Minutes from Los Angeles
WHERE THE MOUNTAINS MEET THE SEA
COOL IN SUMMER AND WARM IN WINTER
**HOTEL CARMEL**
One Block From the Ocean Waves
NEW BUILDING—NEW FURNITURE—RATES $1.50 UP

**SAN FRANCISCO**
*Hospitality*
is fittingly expressed in this beautiful hotel. A Christian Science church in same block. Excellent Dining Room. Rates $3 to $6
ROY G. MITCHELL
Manager
TAYLOR AT O'FARRELL
**HOTEL CALIFORNIAN**

**Hotel Clark**
LOS ANGELES
CALIFORNIA
The Hospitable and Homelike Atmosphere of Hotel Clark appeals to travelers from all parts of the world. 555 Rooms—each with private bath. POSITIVELY FIREPROOF. Tariff from $2.50 up. Hotel Clark Bus meets all trains. For folder, rates and reservations write F. M. DIMMICK, Lessee, Hill Street, bet. 4th and 5th, Los Angeles.

**STEWART HOTEL**
for Convenience Comfort Good Meals and Very Moderate Rates in
SAN FRANCISCO

**Hotel CECIL**
LOS ANGELES, CALIFORNIA
*700 Rooms*
300 rooms without bath.....$1.50
200 rooms with private toilet.. 2.00
200 rooms with private bath... 2.50
$1 for each extra person
Main Street, between 6th and 7th

**THE CLIFT**
*SAN FRANCISCO
All that you would expect from the finest hotel—plus a downtown location. Yet *Clift* rates are no higher
540 rooms with bath
Single from $4; double from $6
*El Mirasol, Santa Barbara*
One of America's most distinctive hotels

**The Langham**
Apartment Hotel
7th at Normandie, Los Angeles, Calif.
415 rooms, luxuriously furnished. Suites $150 upwards. In Wilshire District, yet close to business.
*"Years of experience in making people comfortable."*
CHAS. F. BLOOMINGDALE, Mgr.

**HOTEL CLARK**
Corner Eddy and Taylor Streets
Rates: $1.50, $2.00, $2.50
SAN FRANCISCO

Situated in the Center of the City Opposite St. James Park
**Hotel St. James**
SAN JOSE
REASONABLE RATES
Free Class A Garage for All Patrons
One block from Christian Science church

**Hotel Chancellor**
LOS ANGELES
7th at Berendo, 1 block from Ambassador in beautiful Wilshire residential district. All rooms with private bath. Spacious lobby. Dining room. Garage service. Near church. Write for booklet.
W. J. WRIGHT, Manager

**Glendale California**
*FIREPROOF*
*BEAUTIFUL HOTEL GLENDALE*
Rooms $1.50 Up—Weekly and Monthly Rates
Apartments from $50 month—Single and Double

SAN DIEGO, CALIFORNIA
*The* SAN DIEGO HOTEL
on Broadway
We try to meet your every requirement.
Rates $1.00 to $4.00 per day

LOS ANGELES
**NEW HOTEL VIRGINIA**
$12 Per Week
744 S. BEACON AVE. DU. 4501
*BEST FAMILY HOTEL*
Outside rooms, private baths, twin beds. Beautiful surroundings, quiet. Excellent serv.; club rooms, real home for particular people, garages. Dining Room. Wonderful Chicken Dinner Daily, 85c. Near parks, shopping districts. Luxuriously furnished kitchen apartments. Frigidaires. Daily maid and hotel service. Very reasonable rates.
JAMES W. WEITZMAN, Mgr.

**LOS ANGELES**
**HOTEL STILLWELL**
838 So. GRAND AVE.
GARAGE IN CONNECTION
Everything New—300 Fireproof Rooms
*Each With Private Bath*
$2 *per Day*—Weekly Rates


## Pennsylvania


THE *Rob't Morris* HOTEL
PHILADELPHIA'S NEW HOTEL
208 Rooms 208 Baths
Arch at 17 St. and the Parkway
Every room outside, equipped with bed lamp, bridge lamp, writing desk, telephone, circulating ice water. Saturday Evening Post, morning paper free. Radio reception in each guest room.


## Ohio


**Hotel Van Cleve**
*Dayton's Newest and Finest Hotel*
300 ROOMS—300 BATHS
*C. C. SCHIFFLER, Mgr.*
First and Ludlow Sts., Dayton, O.

*WHEN you visit a hotel or resort advertised in these pages, or answer a travel advertisement—please mention the Monitor.*

HOTEL
**Normandie**
Residential; lovely Wilshire district. American or European plan. Garage, car lines. Near church. 6th and Normandie.
LOS ANGELES, CALIF.

**Ellison Apartments**
at Los Angeles Beach
For Transient and Permanent Guests
Venice, Calif.


## Travel


1 to 7 Delightful Days
*from Boston through the New England Vacation Land*
BOSTON & MAINE
**ALL-EXPENSE TOURS of NEW ENGLAND**
WHITE MOUNTAINS
MAINE SEACOAST
GREEN MOUNTAINS
MOHAWK TRAIL
BERKSHIRE HILLS
*and other points of interest.*
*Personally Conducted*
MOTOR COACH TOURS
*Coordinated* MOTOR COACH *and* RAIL TOURS
New coaches and equipment. 18 tours. Railroad responsibility.
*Send for 28 page illustrated booklet.*
BOSTON & MAINE TRANSPORTATION CO.
North Station, Boston, Mass.

**White Mountains**
*Daily Motor Coach Service*
Lv. North Station, Boston, 7:45 A. M. (E. S. T.)
Seats reserved. Folder on request.
BOSTON & MAINE TRANSPORTATION CO.

CANADIAN SERVICE
**Cunard and Anchor-Donaldson LINES**
*1000 miles by river*
*2000 miles by sea!*
Go to Europe and back by the St. Lawrence route . . . a thousand miles to the sea . . . glimpse the old world French villages of Quebec on its banks . . . hear the Angelus at eventide across the quiet waters . . . enjoy the famous cuisine and service of the "A" boats, based on 88 years of Cunard experience.
*Cabin and Tourist Third Cabin passengers carried on these ships.*
*Weekly sailings from Montreal to Plymouth, Cherbourg, London, Belfast, Liverpool and Glasgow.*
Enquire before you book by any other route.
The ROBERT REFORD Co. Ltd.
20 Hospital Street, Montreal
or any Steamship Agent

*New York* CRUISES *California*
*via*
"SPANISH AMERICAS"
Colombia
Panama Canal
Nicaragua
Salvador
Guatemala
THE most delightful way to New York or California is via water on the only line offering enchanting visits in 7 romantic foreign ports enroute—and economical, too, about $10.00 a day.
Luxurious steamers. All outside rooms, Simmons beds, no berths. Music. Swimming Pool. Excellent meals. Frequent Sailings *each* way. Also rail-water circle tours at reasonable rates.
*Illustrated booklet M on request.*
Panama Mail S. S. Co.
San Francisco, 2 Pine St.
Los Angeles, 548 So. Spring St.
New York City, 10 Hanover Sq.

**HOLLAND-AMERICA LINE**
*Travel by a Famous Service*
TO ENGLAND—FRANCE
HOLLAND—GERMANY
AND ALL PARTS OF EUROPE
Via Plymouth, Boulogne S/M Rotterdam
New Amsterdam, July 28
Rotterdam, Aug. 4 Volendam, Aug. 18
*1929 LUXURY CRUISES*
West Indies Jan. 26, Feb. 12, Feb. 16, Mch. 9
Mediterranean ..... FEB. 7
*Apply for illustrated folder to*
89 State St., Boston, or Local Agents.


## Colorado


**HORSESHOE INN**
ESTES PARK
COLORADO
A HOME-LIKE PLACE LOCATED IN ROCKY MT. NAT. PARK
*"Altitude 8000 Ft. Where it is cool"*
WRITE FOR DESCRIPTIVE FOLDER

*You Will Enjoy*
**The Shirley Savoy**
*Denver's Largest and Best Equipped Hotel. Reasonable Rates.*
COFFEE SHOP AND CAFE
*Write for information*
BROADWAY AT 17TH

**The Albany Hotel**
*DENVER*
Central Location
Reasonable Rates
Superior Service
Homelike Atmosphere
Distinctive Hospitality
*Management*
*Frank R. Dutton* *Martin E. Rowley*

**Hall Hotel**
*Denver's most economical good hotel*
Rates 1.50 up, with bath 2.00 up. Special rates to families and parties.
CURTIS AT 13TH Phone Main 6485

**Hotel St. Francis**
14TH and TREMONT
DENVER, COLO.
"The most modern and elegantly furnished small hotel in Denver"; sound-proof rooms with outside exposure; one block from theatre and shopping district; rates
$1.50 to $3.00
Special rates to permanent guests.

**OLIN HOTEL**
DENVER
Logan St., bet. 14th Ave. and Colfax
10 minutes' walk to Business District. 200 rooms, plenty of shower baths. American or European Plan. Rates by the day, week or month. JOHN OLIN HUNTINGTON, Manager.

**BROOK FOREST INN**
A Swiss Chalet in Rocky Mountains
Riding horses. Altitude 8,000 feet.
Edwin F. Welz, Brook Forest, Colo.

**"Travel"**
*Summer Edition NOW READY contains Rates and Itineraries of Vacation Tours and Cruises by Rail, Steamer and Motorcoach to*
MONTREAL QUEBEC
1000 ISLANDS SAGUENAY
NIAGARA FALLS NOVA SCOTIA
WHITE MTS. ADIRONDACKS
MAINE COAST ST. LAWRENCE
MOHAWK TRAIL NEWFOUNDLAND
BERMUDA WEST INDIES
CALIFORNIA NATIONAL PARKS
AND ELSEWHERE
Parlor Car Motor Coaches "Mohawk"
To New York DIRECT | To Albany via MOHAWK TRAIL
DAILY FROM HOTEL WESTMINSTER, Copley Square. Phone Kenmore 7694
MARSTERS
248 Washington St.—HUBbard 4759
BOSTON

*Sail the Popular Southern Route to*
**Hawaii**
Regular sailings direct from Los Angeles
3 to 5-Week
All-Inclusive-Cost-Tours
—Los Angeles back to Los Angeles—
$281 up
*Write for special tour folder.*
LASSCO
LOS ANGELES STEAMSHIP CO.
505 Fifth Avenue New York 140 S. Dearborn Chicago

**NEWFOUNDLAND**
Summer Cruise
*to this New Vacation Land*
12-Day all expense $120.00 up
RED CROSS LINE
*from New York to*
HALIFAX NOVA SCOTIA *and* ST. JOHN'S NEWFOUNDLAND
Eight days at Sea—Two days in Halifax & two days in St. John's
S.S. "NERISSA" *and* S.S. "SILVIA"
Sailings every Saturday
No passports needed
*For illustrated booklet and full particulars apply to*
BOWRING & COMPANY
17 Battery Place New York

**MEDITERRANEAN** Cruise $600 up
s s "Transylvania" sailing Jan. 30
Clark's 25th Cruise, 66 days, including Madeira, Canary Islands, Casablanca, Rabat, Capital of Morocco, Spain, Algiers, Malta, Athens, Constantinople, 15 days Palestine and Egypt, Italy. Includes hotels, guides, motors, etc.
World Cruise, Jan. 16; 110 days, $1000 up
*Expect about 350 tourists*
FRANK C. CLARK, Times Bldg., N. Y.

PEOPLE WHO TRAVEL READ THE MONITOR

# Intercollegiate, Club and Professional Athletic News of the World

## AMERICANS WIN IN THE SINGLES

### Hunter and Hennessey Defeat Italians in Opening Cup Matches

AUTEUIL, France (AP)—America's Davis Cup tennis players, minus Tilden, produced a great surprise today by winning the first two singles matches of the inter-zone final contest with Italy, both in straight sets.

After Francis T. Hunter had defeated Placido Gaslini in the first match by scores of 6—1, 6—1, 6—0, John F. Hennessey downed the Italian ace, Baron Humbert de Morpurgo, 6—4, 7—5, 6—2.

Tennis drama of the highest sort was packed into the Hennessey-Morpurgo match as the young American, after a poor start, fought his way up from behind in both the first and the second sets to win them and then swept the third and deciding set at top speed.

**Hennessey Provides Upset**

The overwhelming victory of Hunter in the first match exceeded the hopes of American supporters; but it remained for Hennessey to provide the real upset of the day by downing De Morpurgo 'who was heavily favored to win both his singles matches.

Hunter's victory was assured after the first half dozen games as he was clearly the Italian's superior in speed of driving and control.

It was a different story in the Hennessey-Morpurgo struggle which found two fine players arrayed against each other in a thrilling battle in which every variety of tennis weapon was brought into play.

**American Wins From Behind**

Courageous forcing tactics and tricky lobs which fell inside the lines when the Italian thought they were certain outs were what enabled the young American star to fight his way up from behind in each o fthe first two sets after it seemed impossible for him to overcome the Baron's big lead.

Hennessey played his hardest when behind and his brave refusal to consider the possibility of defeat and his magnificent rallies from behind in the earlier sets broke down the resistance of the Italian in the third set and it proved easy.

Thus the Americans took a 2—0 lead in matches and need to win only one of the three remaining—two in singles and one in doubles—to qualify for the right to play the French in the challenge round here a week hence for custody of the cup. If they can win the doubles tomorrow, the challenge round goal will be achieved.

## Mrs. Corbiere and Miss Cross Meet

### *Win the Right to Play in Longwood Women's Singles Final*

CHESTNUT HILL, Mass. — Miss Edith Cross of San Francisco, runner-up to Miss Helen M. Jacobs last September in the California State singles, will meet Mrs. J. Dallas Corbiere of Southboro tomorrow afternoon in the final round of the Longwood Cricket Club women's invitation singles lawn tennis tournament, as the result of the semifinal-round matches played this morning, when Miss Cross defeated Miss Marjorie A. Morrill of Dedham, Mass., and Mrs. Corbiere defeated Mrs. L. A. Harper of Berkeley, Calif.

The ease with which Miss Cross defeated Miss Morrill—6—2, 6—2—came as somewhat of a surprise. Miss Morrill was bothered by the hard-driving style of play shown by Miss Cross and she was forced into many errors. Miss Morrill started, but lost her service, only to come back and win Miss Cross's service. This was the last game Miss Morrill was able to win during the set, however, until the seventh, when she won her service. In the second set Miss Morrill won the fourth and fifth games only.

Miss Cross won three love games during the match and one of them was on Miss Morrill's service. Miss Morrill was also prone to double-fault at critical moments in the match.

Mrs. Corbiere defeated Mrs. Harper, 6—4, 6—4. Mrs. Harper was bothered considerably by the soggy condition of the courts. Mrs. Harper, as was the case with Miss Morrill, was prone to double-fault at critical points in the match. The first set was quickly played and while the second was not as close, it took longer as there were a number of long rallies. The summary:

LONGWOOD CRICKET CLUB WOMEN'S INVITATION TENNIS SINGLES
—Semifinal Round

Miss Edith Cross, San Francisco, defeated Miss Marjorie A. Morrill, Dedham, Mass., 6—2, 6—2.

Mrs. J. Dallas Corbiere, Southboro, defeated Mrs. L. A. Harper, Berkeley, Calif., 6—4, 6—2.

WOMEN'S DOUBLES—Second Round

Mrs. J. Dallas Corbiere and Mrs. William Endicott defeated Miss Mary D. Thayer and Miss Anne B. Townsend, 5—7, 6—3, 6—1.

Miss Dorothy Andrus and Miss Virginia Hilleary defeated the Misses Sarah H. and Mianne Palfrey, 6—3, 6—3.

Mrs. George W. Wightman and Miss Marjorie Morrill defeated Miss Virginia Rice and Miss Rosamond Newton, 6—1, 6—1.

Miss Edith Cross and. Mrs. L. A Harper defeated Mrs. F. H. Godfrey and Mrs. J. L. Bremer, 6—2 6—0.

MIXED DOUBLES—First Round

Mrs. DeLloyd Thompson and N. W. Niles defeated Miss Carolyn Swartz and Alan D. Herrington, 6—3, 6—3.

Mrs. L. A. Harper and W. Barry Wood Jr. defeated Miss Marie Fensterer and Riccardo Tapia, 3—6, 6—3, 6—2.

Second Round

Miss Anne B. Townsend and Louis L. Thalheimer defeated Miss Carolyn Swartz and A. D. Herrington, 6—3, 5—7, 8—6.

Miss Virginia Hilleary and Francis X. Shields defeated Miss Marjorie A. Morrill and R. Berkeley Bell, 6—6, 4—6, 6—2.

Miss Sarah Palfrey and Malcolm T. Hill defeated Mrs. DeLloyd Thompson and N. W. Niles, 6—1, 6—4.

Miss Edith Cross and John B. Wheatley defeated Mrs. L. A. Harper and W. Barry Wood Jr., 6—3, 1—6, 14—12.

Miss Virginia Rice and Edgar F. Dawson defeated Mrs. Roger Griswold and Henry R. Guild, 6—3, 3—6, 6—3.

**WILSON TRADED FOR McGOWAN**

KANSAS CITY, Mo. (AP)—Frank McGowan, Kansas City American Association outfielder, has been traded to the St. Louis American League Baseball Club for Frank E. Wilson, outfielder, who was with Milwaukee last year, officials of the local baseball club announced. McGowan will join the Browns in Cleveland Sunday. The deal was a straight trade, no cash being involved.

**HENRY IS MEDALIST**

MAPLEWOOD, N. H.—R. A. Henry of the Meadow Brook Country Club, Concord, N. H., won the qualifying round gold medal in the New Hampshire state championship tournament here, Thursday, with a card of 154.

## NINTH OLYMPIC GAMES—1928

### PROGRAM AND PAST WINNERS

SPECIAL TO THE CHRISTIAN SCIENCE MONITOR

AMSTERDAM—The ninth modern Olympic Games here this year constitute the greatest international sports meeting the world has ever known. The full athletic program of the 1928 festival, together with the names of all past champions in each event and the performances that earned them their Olympic laurels, are shown in the following unique schedule, compiled specially for The Christian Science Monitor. An asterisk denotes an Olympic record.

**AQUATICS**

Aug. 4 to 11 in the Olympic Swimming Pool

**MEN'S EVENTS**

100-METERS FREESTYLE (Approx. 109.36 Yds.)

| Olympiad | Name and Country | Time |
|---|---|---|
| 1896—M. Hajos, Hungary | | 1m. 22⅕s. |
| 1900—J. A. Jarvis, Great Britain | | 1m. 16⅖s. |
| 1904—Z. de Halmay, Hungary | | 1m. 24⅗s. |
| 1908—C. M. Daniels, U. S. A. | | 1m. 5⅗s. |
| 1912—D. P. Kahahamoku, U. S. A. | | 1m. 3⅖s. |
| 1920—D. P. Kahanamoku, U. S. A. | | 1m. 1⅗s. |
| 1924—John Weissmuller, U. S. A. | | * 58s. |

100-METERS BACKSTROKE

| | |
|---|---|
| 1904—D. Brack, Germany | 1m. 16⅘s. |
| 1908—A. Bieberstein, Germany | 1m. 24⅗s. |
| 1912—H. J. Hebner, U. S. A. | 1m. 21⅕s. |
| 1920—Warren Kealoha, U. S. A. | *1m. 15⅛s. |
| 1924—Warren Kealoha, U. S. A. | *1m. 13⅕s. |

200-METERS BREASTSTROKE
(Approx. 218.72 Yds.)

| | |
|---|---|
| 1908—Frank Holman, Gt. Britain | 3m. 9⅕s. |
| 1912—Walter Bathe, Germany | 3m. 1⅘s. |
| 1920—H. C. Malmroth, Sweden | 3m. 4⅖s. |
| 1924—R. D. Skelton, U. S. A. | *2m. 56⅘s. |

400-METERS FREESTYLE
(About 3 Yards Under ¼ Mile)

| | |
|---|---|
| 1904—C. M. Daniels, U. S. A. | 6m. 16⅕s. |
| 1908—Henry Taylor, Great Britain | 5m. 36⅘s. |
| 1912—G. R. Hodgson, Canada | 5m. 24⅗s. |
| 1920—Norman Ross, U. S. A. | 5m. 26⅘s. |
| 1924—John Weissmuller, U. S. A. | *5m. 4⅕s. |

1500-METERS FREESTYLE
(About 120 Yards Under One Mile)

| | |
|---|---|
| 1908—Henry Taylor, Great Britain | 22m. 48⅖s. |
| 1912—G. R. Hodgson, Canada | 22m. |
| 1920—Norman Ross, U. S. A. | 22m. 28⅕s. |
| 1924—Andrew Charlton, Australia | *20m. 6⅗s. |

800-METERS RELAY RACE
4x200 Meters (About 6 Yards Under ½ Mile)

| | |
|---|---|
| 1908—Great Britain | 10m. 55⅗s. |
| 1912—Australia | 10m. 11⅗s. |
| 1920—U. S. A. | 10m. 4⅗s. |
| 1924—U. S. A. | *9m. 53⅖s. |

PLAIN HIGH DIVING

| | |
|---|---|
| 1908—H. Johansson, Sweden | 83.75 points |
| 1912—Erik Adlers, Sweden | 40 points |
| 1920—A. Wallman, Sweden | 15.5 points |
| 1924—Richard Eve, Australia | 13.5 points |

FANCY HIGH DIVING

| | |
|---|---|
| 1908—Albert Zurner, Germany | 85.5 points |
| 1912—Erik Adlers, Sweden | 73.94 points |
| 1920—Clarence Pinkston, U. S. A. | 15 points |
| 1924—A. C. White, U. S. A. | 9 points |

SPRINGBOARD DIVING

| | |
|---|---|
| 1912—Paul Gunther, Germany | 79.23 points |
| 1920—L. Kuehn, U. S. A. | 6 points |
| 1924—A. C. White, U. S. A. | 7 points |

WATER POLO

| | |
|---|---|
| 1908—Great Britan | |
| 1912—Great Britain | |
| 1920—Great Britain | |
| 1924—France | |

**WOMEN'S EVENTS**

100-METERS FREESTYLE

| | |
|---|---|
| 1912—Miss Fanny Durack, Aus. | 1m. 22⅕s. |
| 1920—Miss Ethel Bleibtrey, U.S.A. | 1m. 13⅘s. |
| 1924—Miss Ethel Lackie, U.S.A. | 1m. 12⅖s. |

Record time: 1m. 12⅕s. by Miss Mariechen Wehselau, U. S. A. in a heat in Paris, 1924.

100-METERS BACKSTROKE

| | |
|---|---|
| 1924—Miss Sybil Bauer, U. S. A. | *1m. 23⅓s. |

200-METERS BREASTSTROKE

| | |
|---|---|
| 1924—Miss Lucy Morton, Gt. Brit. | *3m. 33⅓s. |

400-METERS FREESTYLE

| | |
|---|---|
| 1924—Miss Martha Norelius, U.S.A. | *6m. 22⅓s. |

400-METERS RELAY RACE—4x100 Meters

| | |
|---|---|
| 1912—Great Britain | 5m. 52⅘s. |
| 1920—U. S. A. | 5m. 11⅗s. |
| 1924—U. S. A. | *4m. 58⅘s. |

PLAIN HIGH DIVING

| | |
|---|---|
| 1912—Miss Greta Johansson, Sweden | 39.9 points |
| 1920—Miss S. Fryland, Denmark | 10 points |
| 1924—Miss Caroline Smith, U. S. A. | 9 points |

SPRINGBOARD DIVING

| | |
|---|---|
| 1920—Miss Eileen Riggin, U. S. A. | 9 points |
| 1924—Miss Elizabeth Becker, U. S. A. | 8 points |

**ATHLETICS**

July 29 to Aug. 6 at the Olympic Stadium

100-METER DASH

| | |
|---|---|
| 1896—T. E. Burke, U. S. A. | 12s. |
| 1900—F. W. Jarvis, U. S. A. | 11s. |
| 1904—Archie Hahn, U. S. A. | 11s. |
| 1908—R. E. Walker, South Africa | 10⅕s. |
| 1912—R. C. Craig, U. S. A. | 10⅕s. |
| 1920—C. W. Paddock, U. S. A. | 10⅕s. |
| 1924—H. M. Abrahams, Great Britain | *10⅖s. |

200-METER DASH

| | |
|---|---|
| 1900—J. W. V. Tewkesbury, U. S. A. | 22⅕s. |
| 1904—Archie Hahn, U. S. A. | *21⅗s. |
| 1908—R. E. Kerr, Canada | 22⅘s. |
| 1912—R. C. Craig, U. S. A. | 21 7-10s. |
| 1920—Allen Woodring, U. S. A. | 22s. |
| 1924—J. V. Scholz, U. S. A. | *21⅗s. |

400-METER DASH

| | |
|---|---|
| 1896—T. E. Burke, U. S. A. | 54⅕s. |
| 1900—M. W. Long, U. S. A. | 49⅖s. |
| 1904—H. L. Hillman, U. S. A. | 49⅕s. |
| 1908—Wyndham Halswelle, Great Britain, walk over | 50s. |
| 1912—C. D. Reidpath, U. S. A. | 48⅕s. |
| 1920—B. G. D. Rudd, South Africa | 49⅗s. |
| 1924—E. H. Liddell, Great Britain | *47⅘s. |

800-METER RUN

| | |
|---|---|
| 1896—E. H. Flack, Great Britain | 2m. 11s. |
| 1900—A. E. Tysoe, Great Britain | 2m. 12⅕s. |
| 1904—J. D. Lightbody, U. S. A. | 1m. 56s. |
| 1908—M. W. Sheppard, U. S. A. | 1m. 52⅘s. |
| 1912—J. E. Meredith, U. S. A. | *1m. 51 9-10s. |
| 1920—A. G. Hill, Great Britain | 1m. 53⅖s. |
| 1924—D. G. A. Lowe, G. Britain | 1m. 52⅖s. |

1500-METER RUN

| | |
|---|---|
| 1896—E. H. Flack, Great Britain | 4m. 33⅕s. |
| 1900—C. Bennett, Great Britain | 4m. 6s. |
| 1904—J. D. Lightbody, U. S. A. | 4m. 7⅗s. |
| 1908—M. W. Sheppard, U. S. A. | 4m. 3⅖s. |
| 1912—A. N. S. Jackson, G. Britain | 3m. 56⅕s. |
| 1920—A. G. Hill, Great Britain | 4m. 1⅘s. |
| 1924—Paavo Nurmi, Finland | *3m. 53⅕s. |

3000-METER STEEPLECHASE
(About 240 Yards Under 2 Miles)

| | |
|---|---|
| 1920—Percy Hodge, Great Britain | 10m. 2⅗s. |
| 1924—William Ritola, Finland | *9m. 33⅗s. |

5000-METER RUN
(About 188 Yards Over 3 Miles)

| | |
|---|---|
| 1912—Hans Kolehmainen, Finland | 14m. 36⅗s. |
| 1920—Joseph Guillemot, France | 14m. 55⅗s. |
| 1924—Paavo Nurmi, Finland | *14m. 31⅕s. |

10,000-METER RUN
(About 376 Yards Over 6 Miles)

| | |
|---|---|
| 1912—Hans Kolehmainen, Finland | 31m. 20⅘s. |
| 1920—Paavo Nurmi, Finland | 31m. 45⅘s. |
| 1924—William Ritola, Finland | *30m. 23⅕s. |

MARATHON RUN (26 Miles 385 Yards)
Distances: 25 miles in 1896, 1900 and 1904; 26 miles 385 yards in 1908; 25 miles in 1912; 26 miles 1211 yards in 1920; and 26 miles 385 yards in 1924)

| | |
|---|---|
| 1896—S. Loues, Greece | 2h. 55m. 20s. |
| 1900—M. Théato, France | 2h. 50m. 45s. |
| 1904—T. J. Hicks, U. S. A. | 3h. 28m. 53s. |
| 1908—J. J. Hayes, U. S. A. | 2h. 55m. 18⅖s. |
| 1912—K. K. McArthur, South Africa | 2h. 36m. 54⅕s. |
| 1920—Hans Kolehmainen, Finland | *2h. 32m. 35⅕s. |
| 1924—A. O. Stenros, Finland | 2h. 41m. 22⅗s. |

110-METER HURDLES (About 120.3 Yards)

| | |
|---|---|
| 1896—T. P. Curtis, U. S. A. | 17⅗s. |
| 1900—A. C. Kraenzlein, U. S. A. | 15⅖s. |
| 1904—F. W. Schule, U. S. A. | 16s. |
| 1908—F. C. Smithson, U. S. A. | 15s. |
| 1912—F. W. Kelly, U. S. A. | 15 1-10s. |
| 1920—E. J. Thomson, Canada | *14⅘s. |
| 1924—D. C. Kinsey, U. S. A. | 15s. |

400-METER HURDLES

| | |
|---|---|
| 1900—J. W. V. Tewkesbury, U. S. A. | 57⅘s. |
| 1904—H. L. Hillman, U. S. A. | 53s. |
| 1908—C. J. Bacon, U. S. A. | 55s. |
| 1920—F. F. Loomis, U. S. A. | 54s. |
| 1924—F. M. Taylor, U. S. A. | *52⅘s. |

400-METER RELAY (4x100 Meters)

| | |
|---|---|
| 1912—Great Britain | 42⅕s. |
| 1920—U. S. A. | 42⅕s. |
| 1924—U. S. A. | *41s. |

1600-METER RELAY (4x400 Meters)
(About 10 Yards Under One Mile)

| | |
|---|---|
| 1908—U. S. A. | 3m. 29⅖s. |
| 1912—U. S. A. | 3m. 16⅗s. |
| 1920—Great Britain | 3m. 22⅕s. |
| 1924—U. S. A. | *3m. 16s. |

RUNNING HIGH JUMP

| | |
|---|---|
| 1896—E. H. Clark, U. S. A. | 5ft. 11½in. |
| 1900—I. K. Baxter, U. S. A. | 6ft. 2½in. |
| 1904—S. S. Jones, U. S. A. | 5ft. 11in. |
| 1908—H. F. Porter, U. S. A. | 6ft. 3in. |
| 1912—A. W. Richards, U. S. A. | 6ft. 4in. |
| 1920—R. W. Landon, U. S. A. | 6ft. 4½in. |
| 1924—H. M. Osborn, U. S. A. | *6ft. 5⅞in. |

RUNNING LONG JUMP

| | |
|---|---|
| 1896—E. H. Clark, U. S. A. | 20ft. 9¾ins. |
| 1900—A. C. Kraenzlein, U. S. A. | 23ft. 6⅞ins. |
| 1904—Myers Prinstein, U. S. A. | 24ft. 1in. |
| 1908—F. C. Irons, U. S. A. | 24ft. 6½ins. |
| 1912—A. L. Gutterson, U. S. A. | *24ft. 11¼ins. |
| 1920—W. Petterson, Sweden | 23ft. 5½ ins. |
| 1924—W. DeH. Hubbard, U.S.A. | 24ft. 5⅜ins. |

RUNNING HOP, STEP AND JUMP

| | |
|---|---|
| 1896—J. B. Connolly, U. S. A. | 45ft. |
| 1900—Myers Prinstein, U. S. A. | 47ft. 4½ins. |
| 1904—Myers Prinstein, U. S. A. | 47ft. |
| 1908—T. J. Ahearne, Gt. Brit. | 48ft. 11¼ins. |
| 1912—G. Lindblom, Sweden | 48ft. 5½ins. |
| 1920—Vilho Tuulos, Finland | 47ft. 7ins. |
| 1924—A. W. Winter, Australia | *50ft. 11¼ins. |

POLE VAULT

| | |
|---|---|
| 1896—W. W. Hoyt, U. S. A. | 10ft. 9¾ins. |
| 1900—I. K. Baxter, U. S. A. | 10ft. 9 9-10ins. |
| 1904—C. E. Dvorak, U. S. A. | 11ft. 6ins. |
| 1908—A. C. Gilbert, U. S. A. / E. T. Cooke, U. S. A. | 12ft. 2ins. |
| 1912—H. S. Babcock, U. S. A. | *12ft. 11½ins. |
| 1920—F. K. Foss, U. S. A. | 12ft. 5½ins. |
| 1924—L. S. Barnes, U. S. A. | *12ft. 11½ins. |

THROWING THE JAVELIN (Hold in Middle)

| | |
|---|---|
| 1908—E. V. Lemming, Sweden | 179ft. 10½ins. |
| 1912—E. V. Lemming, Sweden | 198ft. 11¼ins. |
| 1920—Jonni Myrra, Finland | *215ft. 9¾ins. |
| 1924—Jonni Myrra, Finland | 206ft. 6⅜ins. |

THROWING THE DISCUS
(Free Style, Best Hand)

| | |
|---|---|
| 1908—M. J. Sheridan, U. S. A. | 134ft. 2ins. |
| 1912—A. R. Taipale, Finland | 148ft. 3 9-10ins. |
| 1920—E. Niklander, Finland | 146ft. 6½ins. |
| 1924—C. I. Houser, U. S. A. | *151ft. 5½ins. |

16-POUND WEIGHT-PUTT (Best Hand)

| | |
|---|---|
| 1896—Robert Garrett, U. S. A. | 36ft. 2ins. |
| 1900—Richard Sheldon, U. S. A. | 46ft. 3½ins. |
| 1904—Ralph Rose, U. S. A. | 48ft. 7ins. |
| 1908—Ralph Rose, U. S. A. | 46ft. 7½ins. |
| 1912—P. J. McDonald, U. S. A. | *50ft. 4ins. |
| 1920—V. Pörhola, Finland | 48ft. 8ins. |
| 1924—C. I. Houser, U. S. A. | 49ft. 2⅝ins. |

16-POUND HAMMER-THROW

| | |
|---|---|
| 1900—J. J. Flanagan, U. S. A. | 167ft. 4ins. |
| 1904—J. J. Flanagan, U. S. A. | 168ft. 1in. |
| 1908—J. J. Flanagan, U. S. A. | 170ft. 4½ins. |
| 1912—M. J. McGrath, U. S. A. | *177ft. 7ins. |
| 1920—P. J. Ryan, U. S. A. | 173ft. 5⅝ins. |
| 1924—F. D. Tootell, U. S. A. | 174ft. 10¼ins. |

DECATHLON
(Comprising 100-meters dash, 400-meters dash, 1500-meters run, 110-meters hurdles race, running long jump, running high jump, 16-pound weight-putt, discus throw, javelin throw, and pole vault.)

| | |
|---|---|
| 1912—H. K. Wieslander, Sweden | 6,974.095 points |
| 1920—H. Lovland, Norway | 6,804.35 points |
| 1924—H. M. Osborn, U. S. A. | *7,710.755 points |

WOMEN'S EVENTS (Introduced for the First Time This Year)

100-meter dash; 800-meter run; 400-meter relay (4x100); running high jump; throwing the discus (best hand).

**BOXING**

Aug. 7 to 11, in the Olympic Boxing Pavilion

FLYWEIGHT (112 Pounds and Under)

1920—L. De Gennaro, U. S. A.
1924—Fidel La Barba, U. S. A.

BANTAMWEIGHT (118 Pounds and Under)

1908—H. Thomas, Great Britain.
1912—No competition.
1920—H. Walker, South Africa.
1924—William Smith, South Africa.

FEATHERWEIGHT (126 Pounds and Under)

1908—R. K. Gunn, Great Britain.
1912—No competition.
1920—Paul Fritsch, France.
1924—F. Fields, U. S. A.

LIGHTWEIGHT (135 Pounds and Under)

1908—F. Grace, Great Britain.
1912—No competition.
1920—J. Mosberg, U. S. A.
1924—Hans Nielsen, Denmark.

WELTERWEIGHT (147 Pounds and Under)

1920—R. Schneider, Canada.
1924—Jean Delarge, Belgium.

MIDDLEWEIGHT (160 Pounds and Under)

1908—J. W. H. T. Douglas, Great Britain.
1912—No competition.
1920—H. W. Mallin, Great Britain.
1924—H. W. Mallin, Great Britain.

LIGHT HEAVYWEIGHT (175 Pounds and Under)

1920—E. P. F. Eagan, U. S. A.
1924—H. J. Mitchell, Great Britain.

HEAVYWEIGHT (Any Weight)

1908—A. L. Oldman, Great Britain.
1912—No competition.
1920—R. R. Rawson, Great Britain.
1924—Otto Von Porat, Norway.

**CYCLING**

TRACK, INDIVIDUAL, 1000-METER SCRATCH—(Approximately 1093 Yards)

1908—Race declared void.
1920—M. P. Peeters, Holland. Time not taken
1924—Lucien Michaud, France 12⅘s.

TRACK, TANDEMS, 2000 METERS
(About 1 Mile 427 Yards)

1908—M. Schilles and A. Auffray, France.
1920—H. E. Ryan and T. G. Lance, Great Britain.
1924—Jacques Cugnot and Lucien Choury, France.

TRACK, TEAMS OF FOUR, 4000-METERS PURSUIT RACE (About 2 Miles 855 Yards)

| | |
|---|---|
| 1920—Italy | *5m. 14⅕s. |
| 1924—Italy | 5m. 15s. |

ROAD RACE, Individual

| | |
|---|---|
| 1912—Rudolph Lewis, S. Africa | 10h. 42m. 39s. |
| 1920—H. Stengrist, Sweden | 4h. 40m. ⅘s. |
| 1924—Armand Blanchonnet, France | 6h. 20m. 48s. |

ROAD RACE, Team

1912—Sweden.
1920—France.
1924—France.

**FENCING**

MEN'S INDIVIDUAL FOILS

1912—Nedo Nadi, Italy.
1920—Nedo Nadi, Italy.
1924—Roger Ducret, France.

FOILS, TEAM

1920—Italy.
1924—France.

EPEE, INDIVIDUAL

1908—M. Alibert, France.
1912—Paul Anspach, Belgium.
1920—M. Massard, France.
1924—H. Delporte, Belgium.

EPEE, TEAM

1908—France.
1912—Belgium.
1920—Italy.
1924—France.

SABERS, INDIVIDUAL

1908—M. J. Fuchs, Hungary.
1912—M. J. Fuchs, Hungary.
1920—Nedo Nadi, Italy.
1924—Alexandre Posta, Hungary.

SABERS, TEAM

1908—Hungary.
1912—Hungary.
1920—Italy.
1924—Italy.

WOMEN'S EVENTS
FOILS, INDIVIDUAL

1924—Mrs. E. O. Ostier, Denmark.

**HORSEMANSHIP**

(August 9 to 12 at Hilversum and at the Olympic Stadium)

INDIVIDUAL CHAMPIONSHIP
(Comprising triple test—training, endurance and jumping)

1912—Lieut. A. Nordlander, Sweden.
1920—Lieut. de Morner, Sweden.
1924—M. Van der Woort, Holland.

TEAM CHAMPIONSHIP
(Comprising same triple test)

1912—Sweden.

TRAINING TEST (Individual)

1912—Count C. Bonde, Sweden.
1920—Captain Lundblat, Sweden
1924—Hans Colenbrander, Holland.

TRAINING TEST (Team)
(Introduced for the first time this year.)

INDIVIDUAL JUMPING

1912—Capt. L. Carion, France.
1920—Lieutenant Leguis, Italy.
1924—Lieut. A. Germusans, Switzerland.

TEAM JUMPING

1912—Sweden.
1920—Sweden.
1924—Sweden.

EXHIBITION OF "KORFBAL"
(Dutch National Game)
August 7 in the Olympic Stadium.

EXHIBITION OF LACROSSE

August 7 in the Olympic Stadium by teams from Great Britain, Canada, and U. S. A.

MODERN PENTATHLON
(July 31 to August 4)

(Revolver shooting—20 shots in 4 series of 5 shots at 25-meters. Swimming—300-meters freestyle. Fencing—Epee. Horse riding—5000-meters cross-country. Athletics—4000-meters cross-country run.)

| | |
|---|---|
| 1912—G. Lilliehook, Sweden | 27 points |
| 1920—G. Dryssen, Sweden | 21 points |
| 1924—O. Ludmann, Sweden | *18 points |

**GYMNASTICS**

TEAM (Apparatus)

1908—Sweden.
1912—Italy.
1920—Italy.
1924—Italy.

INDIVIDUAL (Apparatus)

1908—G. A. Braglia, Italy.
1912—G. A. Braglia, Italy.
1920—M. Zamperi, Italy.
1924—M. Stukelj, Jugoslavia.

WOMEN'S EVENTS, General, Team
Introduced for the first time this year.

**ROWING**

(August 6 to 10 on the Sloten Ringvaart Canal.)

SINGLE SCULLS

| | |
|---|---|
| 1908—H. T. Blackstaffe, Gt. Brit. | 9 m. 26s. |
| 1912—W. D. Kinnear, Gt. Britain | 7m. 47⅗s. |
| 1920—J. B. Kelly, U. S. A. | *7m. 35s. |
| 1924—Jack Beresford, Jr., Gt. Brit. | 7m. 49⅕s. |

1908—Run over 1½-mile course, others 2000 meters.

DOUBLE SCULLS

| | |
|---|---|
| 1920—J. B. Kelly and W. Costello, U. S. A. | *7m. 9s. |
| 1924—J. B. Kelly and W. Costello, U. S. A. | 7m. 45s. |

PAIR OAR, WITH COXSWAIN

| | |
|---|---|
| 1920—Italy | *7m. 56s. |
| 1924—Switzerland | 8m. 39s. |

PAIR OAR, COXSWAINLESS

| | |
|---|---|
| 1908—J. R. K. Fenning & G. L. Thomson | G. Brit. 9m. 41s. |
| 1924—W. H. Rosingh & A. C. Reynen | Holland.. 8m. 19⅖s. |

FOUR-OAR, WITH COXSWAIN

| | |
|---|---|
| 1912—Denmark. | |
| 1920—Switzerland | *6m. 34s. |
| 1924—Switzerland | 7m. 18⅖s. |

FOUR-OAR, COXSWAINLESS

| | |
|---|---|
| 1908—Great Britain (Magdalen College), Oxford | 8m. 34s. |
| 1912—Germany (Ludwigshafen) | *6m. 59⅖s. |
| 1924—Gt. Britain (Third Trinity) | 7m. 8⅗s. |

EIGHT-OAR

| | |
|---|---|
| 1908—Gt. Britain (Leander Club) | 7m. 52s. |
| 1912—Gt. Britain (Leander Club) | 6m. 15s. |
| 1920—U. S. A. (Annapolis) | *6m. 7s. |
| 1924—U. S. A. (Yale Univ.) | 6m. 13⅖s. |

**WEIGHT-LIFTING**

(July 28 and 29 in the Olympic Boxing Pavilion

FEATHERWEIGHT (132 Pounds and Under)

1920—M. de Haes, Belgium.
1924—M. Gabetti, Italy.

LIGHTWEIGHT (148 Pounds and Under)

1920—M. Neyland, Estonia.
1924—Edmund Decottignies, France.

MIDDLEWEIGHT (165 Pounds and Under)

1920—L. Gance, France.
1924—Paulo Galimberti, Italy.

LIGHT HEAVYWEIGHT
(181 Pounds and Under)

1920—Georges Cadine, France.
1924—Charles Rigoulot, France.

HEAVYWEIGHT (Any Weight)

1920—M. Bottini, Italy.
1924—J. Tonani, Italy.

**WRESTLING—FREE STYLE**

July 30 to Aug. 5 in the Boxing Pavilion

BANTAMWEIGHT (123 Pounds and Under)

1908—G. N. Menhert, U. S. A.
1924—Kustaa Pihlajamaki, Finland.

FEATHERWEIGHT (134 Pounds and Under)

1908—G. S. Dole, U. S. A.
1920—C. D. Ackerly, U. S. A.
1924—Robin Reed, U. S. A.

LIGHTWEIGHT (145 Pounds and Under)

1908—G. de Relwyskow, Great Britain.
1920—M. Antilla, Finland.
1924—Russell Vis, U. S. A.

WELTERWEIGHT (158 Pounds and Under)

1924—Hermann Gehri, Switzerland.

MIDDLEWEIGHT (174 Pounds and Under)

1908—S. V. Bacon, Great Britain.
1920—M. Leino, Finland.
1924—Fritz Haggmann, Switzerland.

LIGHT HEAVYWEIGHT
(191 Pounds and Under)

1920—M. Larsen, Sweden.
1924—John Spellman, U. S. A.

HEAVYWEIGHT (Any Weight)

1908—G. C. O'Kelly, Great Britain.
1920—M. Roth, Switzerland.
1924—Harry Steele, U. S. A.

**WRESTLING—GRECO-ROMAN STYLE**

(Aug. 2 to 5 in the Boxing Pavilion)

BANTAMWEIGHT (128 Pounds and Under)

1924—Eduard Putsep, Estonia.

FEATHERWEIGHT (136 Pounds and Under)

1912—Kalle Koskelo, Finland.
1920—Oskari Friman, Finland.
1924—Kalle Anttila, Finland.

LIGHTWEIGHT (148 Pounds and Under)

1908—E. Porro, Italy.
1912—E. E. Ware, Finland.
1920—M. Vare, Finland.
1924—Oskari Friman, Finland.

MIDDLEWEIGHT (165 Pounds and Under)

1908—F. M. Martenson, Sweden.
1912—C. E. Johansson, Sweden.
1920—C. O. Westergren, Sweden.
1924—Edvard Westerlund, Finland.

LIGHT HEAVYWEIGHT
(181 Pounds and Under)

1908—W. Weckman, Finland.
1920—C. O. Westergren, Sweden.

HEAVYWEIGHT (Any Weight)

1908—R. Weisz, Hungary.
1912—U. Saarela, Finland.
1920—M. Lindfors, Finland.
1924—Henri Deglane, France.

**YACHTING**

(Aug. 2 to 9 on the Zuider Zee)

ONE DESIGN YACHTS, Sailed Single-handed

1920—Holland (unopposed).
1924—Belgium.

6-METER YACHTS, Sailed by Crews of Five

1908—Great Britain.
1912—France.
1920—Norway.
1924—Norway.

8-METER YACHTS, Sailed by Crews of Five

1908—Great Britain.
1912—Norway.
1920—Belgium.
1924—Norway.

COMPETITIONS ALREADY DECIDED
ASSOCIATION FOOTBALL

1908—Great Britain.
1912—Great Britain.
1920—Belgium.
1924—Uruguay.
1928—Uruguay.

FIELD HOCKEY

1928—India.
1908—Great Britain.
1920—Great Britain.

**SPENCER DEFEATS MARTINETTI**

SPECIAL TO THE CHRISTIAN SCIENCE MONITOR

NEWARK, N. J.—Fred Spencer drew up nearer to the top in the professional cycling championship standing at the Veledrome Thursday when he defeated Avanti Martinetti of Italy, the present leader, in the quarter-mile national championship race. William Honeman of Newark defeated William Fenn of East Orange in the heat for third and fourth places. Spencer is now third in the standing with 16 points. Martinetti is leading with 26, while Anthony Beckman is second with 17. William Unkert of the Bayview Wheelmen won the half-mile national amateur championship race, with Harvey Black, also of the Bayview Wheelmen, second.

## *T. D. Armour Retains Metropolitan Lead*

### *Sixty-Four Qualify for Trial Rounds of Open Golf Tourney*

SPECIAL TO THE CHRISTIAN SCIENCE MONITOR

WESTFIELD, N. J.—Thomas D. Armour, of the Congressional Club of Washington, is still in the lead for the metropolitan open golf championship at the Shackamaxon Club, as he starts out on the final 36 holes of medal play to determine the victor. His two closest competitors on the opening day have both fallen back, though Leonard H. Diegel of Fenimore is still in second place, but several others who were back in the crowd have made notable advances, and are now threatening to overtake him.

Armour followed his 66 of the preceding day with another notable performance Thursday, when he negotiated the course in 70, giving him a total of 136. He captured six holes under par figures, and exceeded them in only four cases. But this record was beaten by two other golfers, with William Mehlhorn, also of Fenimore, especially brilliant in a score of 67, with one hole scored in two less than par figures, and only one over. He made the long eighth hole, 487 yards, in 3, with the par set at 5.

John C. Farrell, the present champion, and the recent winner of the United States open, recovered his form with full force, and in spite of an indifferent first round, is now in fourth place, as the result of a 68, marred only by weak shooting on the ninth and eighteenth holes, which added two unnecessary strokes to his score. He scored six birdies, and the others of the 18 were in par figures. On the ninth, the famous water hole, his approach shot actually landed on the island green, but so close to the edge that the ball rolled off the grass into the moat which surrounds it, making an extra shot necessary. Similarly, on the home hole, the tread of a careless spectator forced his ball into the turf, and the resulting delay, while the rule was being ascertained, told on his accuracy, and he overshot the green and landed in the trap, to take a 5.

Three other famous metropolitan stars of past years, Peter Harmon, now of Rockwood Hall, William Macfarlane of Oak Ridge and James M. Barnes of Pelham, also started after the leader in old-time vigorous style, and are now within hailing distance in the long struggle. Both Barnes and Harmon equaled the performance of Armour, scoring 70, while Macfarlane made a 72. Harmon is now tied for fifth place with Anthony Manero of Fairview at 144, eight strokes behind the former British player, while Barnes and Macfarlane are in a tie for ninth position, two strokes higher.

The number of casualties among the lesser leaders of the first day made it necessary for the committee to fix a different rule for determining the survivors, and the limit was arbitrarily placed at 157, which left 61 to continue play. The summary:

| | | | |
|---|---|---|---|
| T. D. Armour, Congressional | 66 | 70 | 136 |
| L. H. Diegel, Fenimore | 67 | 71 | 138 |
| William Mehlhorn, Fenimore | 72 | 67 | 139 |
| J. C. Farrell, Quaker Ridge | 75 | 68 | 143 |
| Peter Harmon, Rockwood Hall | 74 | 70 | 144 |
| Anthony Manero, Fairview | 73 | 71 | 144 |
| Frederick Can

# Household Arts and Decoration

## Expert Opinion on the Care of Men's Suits

OCCASIONALLY one meets a tailor who will give one an insight into a few of the secrets of his trade. One such recently retired from his successful tailoring business in London. After many years of observation, he offers to men advice in regard to prolonging the use of their clothing that quite upsets some generally accepted ideas along this line.

Everybody knows, for instance, that men's suits have considerable wool in their composition; formerly, suitings for men's wear were composed entirely of woolen threads. It is these lively fibers that make the air cells in the fabric which insulate the wearer from the cold air around him, and that so successfully shed dampness, and even water, from the cloth.

Most people know, too, that for the successful pressing of men's suits, considerable water must be used on the pressing cloth. But in spite of the general knowledge that animal fibers like silk and wool are at their best when moist, the idea has steadily grown that men's clothing must always be kept dry. Possibly one reason for this during late years is that much cotton is being mixed with wool for materials designed for men's suitings, and cotton rots when subjected too long to moisture.

But for all-wool suits, technical science adds its weight to this tailor's advice when he says:

"While I was in business, my best customers were those men who made it a rule never to venture out without a raincoat or an umbrella, unless they were certain it would not rain. Their idea was that they were saving their suits. But they weren't. They were making the material deteriorate and wear out just as fast as it could.

"Woolen material gets thirsty. If you want a suit to look well, wear well, and last a long time, let a shower wet it occasionally, or hang it near an open window where the dampness in the night air can get to it. And when you put a suit away for any length of time, hang a damp towel in the wardrobe to impart moisture to those thirsty woolen fibers. It certainly will pay you.

"It is wise to have two or more suits, so one suit need not be kept dry all the time. Two suits worn alternately, the one not in use getting the fill of moisture that it needs, are a better economy than two suits, one at a time, each worn constantly till it is shabby.

"If you can manage it, give a suit one day's rest to three days' wear. And by a rest, I mean a real rest. Place it in a drawer, so the material that has been stretched out of shape can go back to its original position. A coat cannot rest properly on a hanger. There is a pull on the shoulders. The very weight of the material is hard on it. No more can trousers rest in a press. Too much pressing of trousers, in fact, is bad, for the transverse threads, continually bent, will wear thin and break.

"It is an excellent idea to line the press you use for your suits. Flannel is good material to use. And dampen it before you put the coats and trousers in. The creases will last longer and so with the clothes. And if you sit at a desk for some hours daily, don't cross your legs. That wears out trousers and takes out the creases at a rapid rate.

"Do you know that a clothes brush is one of the tailor's best friends? Many suits brought to us were simply brushed into premature old age! Get a magnifying glass and look at your clothes brush. Unless it is new, as likely as not many of the bristles are broken or they have ends like fish hooks. And when you use a brush like that on clothes, the nap of the cloth is injured, and the warp and weft of the material is pulled apart or broken.

"Shake a suit occasionally, and if you must use a brush, get a soft one with bristles that are not split. And always brush the way of the nap."

## Home Making

### A Time Budget

By MRS. HARRY A. BURNHAM

DURING the summer season more time is usually at our disposal in which we may do the things that we have so often felt we would do "if we had the time." In the busy winter season a multitude of activities creep, or rather hurry, in upon us, until we are reminded of the title of a popular song, "A little bit of this and a little bit of that." Many of these activities are necessary, most are desirable, but keeping up with the program causes us often to feel hurried and driven.

If we can use some of the quiet summer hours to plan a method of simplifying our living next winter it will be time well spent.

A tentative time budget is entirely practical for everyone to make, especially a budget which deals with activities outside of the home or office.

Such a budget may well be divided into three sections. In the first will go the "will do's," in the second the "may do's," and in the third the "will eliminate's." We will then have a plan sufficiently elastic to fit changing circumstances and yet definite enough to make it easier for us to understand when the elimination point has been reached.

◇ ◇ ◇

"This I will do" will include those church, community, club and social responsibilities which we have determined, after careful thought, are of the greatest immediate importance or interest to us, or which might possibly remain undone if we did not do them.

"This I may do" gives the program plenty of elasticity to enable us to include the unexpected call, which is enticing either because of its opportunity for service or its opening of new channels for self-improvement.

"This I will eliminate" will embrace those activities which experience may have taught us are not of sufficient value to justify the time and energy expended on them, or those which must give way, at least for one year, to other things which we may have long been anticipating.

One year's experience with such a budget will not only prove its worth but will call for changes next summer to include in the first section some of the things which have this year been in the third, and vice versa.

◇ ◇ ◇

The thought uppermost when outlining such a budget should be that there are many, many things which others can do as well as we can or better, but that somewhere there is the one thing which was meant only for us.

What if I do with ardor
What a thousand could, maybe,
And leave undone forever
What was only meant for me.

The mother and home maker will find the thing which was meant only for her in the comfort, companionship and service of the home circle, and her time budget for outside activities will be likely to include quite a different schedule from that made by a business or professional woman. It is in this diversity of opportunities and interests that everyone finds satisfaction and the world's affairs are adjusted to the world's needs.

The primary object of a time budget is to release some hours for leisure, for rest and recreation. The use to which we put our leisure, when we have secured it, will be the real test of our personality and character.

Someone with a liking for figures has discovered that, in 70 years, the average person works 12 years, sleeps 29 years, and has the other 29 years for leisure. Whether this conclusion is correct or not, it is doubtless true that we all have more leisure than we realize.

At another time we will discuss what we would do if we had an hour a day.

COLORFUL AND DECORATIVE CENTERPIECE

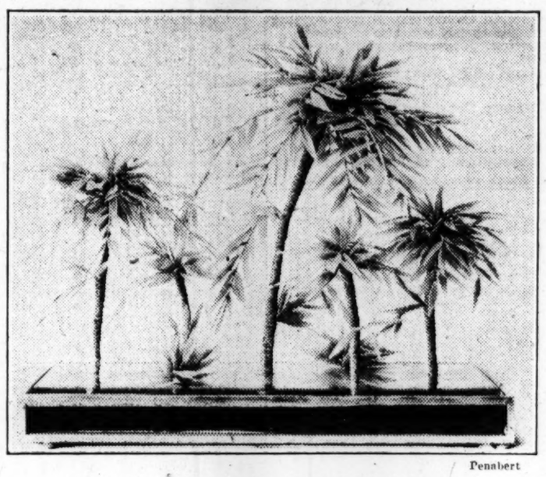

Penabert

Miniature Trees of Jade-Colored Crystal on Mirror Base.

## Colored Crystal for the Table

SPECIAL FROM MONITOR BUREAU

Paris

NEW table decorations made of colored crystal in unusual and especially attractive forms are offered the public by May & Cie, of Paris. Surely, of the countless shop windows in this city, the display of this house is among the most alluring.

One day the window of May et Cie will be filled with jade-colored objects of crystal or glass. Another day and everything will be mauve; another day white, or still another day blue. Even red has been successfully tried. One of their newest designs is a miniature grove made entirely of crystal, green in color, and placed in a mirror base. They also have singular candlesticks for the table. The candle rests in a block from the side of which emerge a few sprays of jade crystal leaves.

The effect of May's objects is threefold: striking novelty, cleanness and freshness, delicate artistry. This firm, besides their large variety of table groups and candlesticks, makes necklaces of crystal beads and amusing bric-a-brac animals in colored crystal. All their work is hand work; each leaf is fashioned and adjusted separately, and each piece has an air of being entirely individual.

## Linen

I love old linen:
Linen with the smell of cedar
Clinging to it,
And the look of age upon it.
I finger it, and press it to my cheek
To hear it speak.

Shimmering before my eyes there lies
A blue, blue lake of water, which is flax,
Blossoming and rippling in the wind,
And through the glimmering haze—a wheel, a loom,
A spindle, distaff, and a gleaming thread.
A woman moving lightly through a room,
And there, at last, a shining width unfolds:
Cloth for her household, linen for her bed.

Beside a window, sunlight in her hair,
Some woman sat embroidering this square,
Her needle weaving intricate white flowers
Through long gold hours.
The petals are old ivory with the years,
Yet still they gleam
Like blossoms floating on a sunlit stream.
Old linen is so beautiful to me.

All women love new linen:
Damask glowing bright
Its lengths of loveliness as cool as rain;
Creased cases shaped for pillows in the night;
Sheets folded smooth and white.
A chest of linen is a woman's pride.
O, every piece that I possess I hold
And treasure—be it new or old.
Linen has always seemed to me
To wear such conscious dignity.

GRACE NOLL CROWELL.

## To Clean a Dustless Mop

A dustless mop, because of the oily polish on it, is not easily cleaned with only soap and water. But the oil and dirt will come out almost instantly if the mop is dipped in half a pailful of hot water in which a tablespoonful of washing powder has been dissolved and to which has been added a tablespoonful of ammonia. Rinse the mop in clean hot water and let it dry as quickly as possible.

Sprinkle a little furniture polish or light oil on the mop, let it stand a day for the oil to spread, and the mop is again ready for use.

## Grapefruit Delicacies

### Crystallized Grapefruit

Select grapefruits which have thick, spongy rinds (not the best kind for the table). Use a small sharp knife to remove the peel in quarters, being careful that none of the rag adheres to it. Cut into long narrow strips. Soak in salt water over night, allowing 3 tablespoonfuls of salt to each quart of cold water. This will remove any bitterness. In the morning, drain and soak for two hours in fresh cold water. Drain and boil in fresh water until the rinds are tender, renewing the water once. Drain; place the rinds and equal measures of sugar in a clean saucepan; cover with cold water; let the mixture come to a boil and cook until the sirup hairs from the spoon and the peels are quite clear. Do not stir while boiling. Drain from the sirup and roll each piece in granulated sugar. Lay in crisscross piles on plates, to cool, so they will not stick together.

### Juice and Pulp

Orange peel may be prepared the same way. Any sirup that is left over can be saved and used for pudding sauces. The pulp of the fruits may be utilized in any number of ways such as in fruit cocktails, or cups, or salads, or for juice, to mention the most ordinary uses. A delicious filling for sandwiches is made by shredding the pulp of the grapefruit and mixing it with mayonnaise. Spread it on unbuttered slices of bread. The crystallized fruit chopped and mixed with minced coconut makes another good filling for sandwiches.

### Yellow and Red Salad

Grapefruit in tomato cups is a salad somewhat out of the ordinary. Skin and scoop out the tomatoes; fill them with grapefruit pulp; garnish with celery tips. Serve with French dressing or mayonnaise.

## Camping Lodge Built of Logs

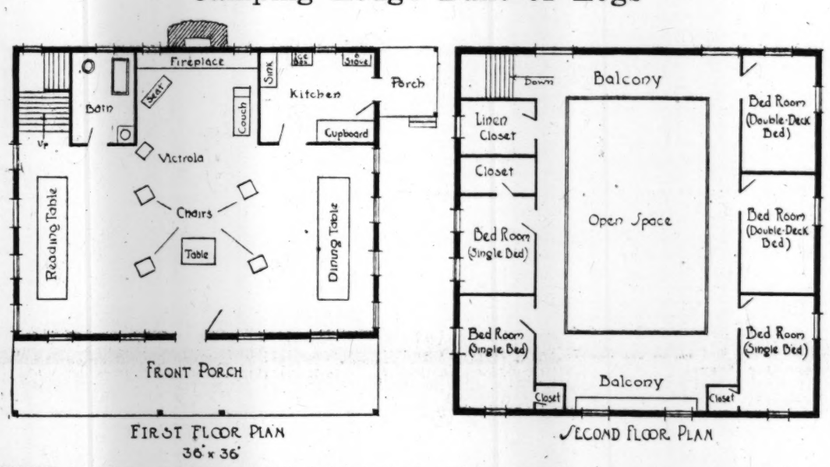


FIRST FLOOR PLAN 36' x 36'

SECOND FLOOR PLAN

THESE days when so much enthusiasm is felt for tramping and camping, a compact yet roomy retreat, the cost of which may vary but need not in any case be large, is a joy both to behold and to frequent.

Such a camp is that of Clarence H. Howard at Irondale, Mo. It stands among pine and cedar trees as they have been growing wild and unmolested for countless years, since this is the first of a group of buildings to be erected on that tract of forest land. Only enough trees were cut down to afford a base for the building, and the trees supplied the only lumber used. The trees were sawed into logs of uniform size, and the rough outside strip bearing the bark furnished the base boards, window and door and other trimmings for the interior.

The size of this camp is 36 by 36 feet. City dwellers will understand its architecture if it is described as a one-room duplex apartment, with a linen closet and five single bedrooms on the balcony, two of the rooms having, however, double-decked cot beds for the smaller members of the family.

On the main floor is a bathroom with running water and a kitchen with hot-water tank, sink and other modern conveniences, including an electric stove for cooking. A wide fireplace built of logs and trimmed with rustic stones fills the center of one end of the room. A porch is at the back door, while another extends across the entire front of the camp.

Built-in cupboards that turn into drop-leaf tables shield the silver and glassware. A long, narrow dining table fills one side of the room near the kitchen, while a similar table on the opposite side serves for books and writing, and is furnished with a reading lamp. These tables were made from slabs of lumber sawed from the trees, and planed and polished and cut into shape. The camp furniture, however, may be such as one chooses.

Altogether, the knowledge of such a camp in the woodsy offing is sufficient to make its city owner hunger for Saturday with its free time to take a motor and speed away over the hard road to a waiting leafy nest, far from offices and subways and telephones.


Collection Bags
Standard colors in Velvet, $5
Special colors and finish to order.
R. K. NECESSARY
2655 Rimpau Blvd., Los Angeles, Calif.
Interior Decorator and Furnisher

HAIR-NETS 30 FOR $1
Every Net Guaranteed 100% perfect. Finest Quality Human Hair. Single or Double Mesh. Cap or Fringe. For Long or Bobbed Hair. Sent Postpaid.
Grey or White or Lavender, 12 for $1.00
AGENTS WANTED
International Commodities Company
22 East 17th St., New York City
Our 6th year in The Christian Science Monitor

EARN EXTRA DOLLARS from Now to Christmas
SELL PERSONAL CHRISTMAS CARDS
Parchments, Folders, Box Assortments. 5 orders daily averages $12. Almost every family uses Christmas cards. Sensibly priced. Processed with customer's name. Start before your friends buy elsewhere. We deliver later direct to customer and pay postage. Selling Kit free. Experience unnecessary, but if you have sold before, please state.
Sample Outfit FREE!
ART-POINT STUDIOS
DEPARTMENT 64-A
SEBASTOPOL, CALIFORNIA

This is not a regular boudoir slipper
But a house slipper made on a good fitting last of black kid with a 6/8 low wood heel. By mail to you, $2.75. Made in A, B, C, D, E widths. Brown kid to order, $3.25.
MRS. A. M. ESTABROOK
78 Winona Avenue, Haverhill, Mass.

60-PAGE DRESSMAKING LESSON FREE
RIGHT at home, in spare time, you can learn to make all your own clothes for a half or a third of what you pay in the shops. The Woman's Institute will teach you the secrets of designing, cutting, fitting and finishing that make the professional modiste so successful.
So that you may see for yourself how easily you can learn through this fascinating step-by-step method, we will gladly send you a 60-page lesson free.
In words and pictures, it answers all your questions about patterns and tells how to choose the right size—how to alter for figures that are out of proportion—how to make sure the pattern will fit you perfectly before cutting your dress, etc.
Just mail the coupon and we will send you this 60-PAGE LESSON free, as well as our booklet, "Making Beautiful Clothes."
WOMAN'S INSTITUTE
Dept. 86-G Scranton, Pa.
Please send me—Free — your booklet, Making Beautiful Clothes, and the 60-PAGE LESSON described above. I am most interested in—
☐ Home Dressmaking ☐ Millinery
☐ Professional Dressmaking ☐ Cooking
Name.....
(Please specify whether Mrs. or Miss)
Address.....

HAIR NETS
24 for $1.00 (postpaid)
Finest Quality Human Hair. For Bobbed or Long Hair, each net Fully Guaranteed. Large or small size Cap or Fringe—Single or Double Mesh.
White or Gray 12 for $1.00
We sincerely appreciate your generous response
SEVERN & COMPANY. Keeseville, N. Y.

MODART where style begins
Modart Combinations
Clasp-arounds
Hook-arounds
Step-ins
Girdles
Brassieres
Front-lacing Corsets
Illustrated Modart 9703 of brocade and knitted elastic, showing a soft, satin tricot top. The light bones in the lower section of the garment, and the specially designed waistline insure smart smoothness to the figure. $8.50.
THE MODART COMPANY
SAGINAW, MICHIGAN
362 Fifth Avenue, New York City

Dietzen's Corn-Top Bread
One slice folds quickly into a treat that brings out the full goodness of the finest sandwich spread.
DIETZEN'S STEAM BAKERY
2401 Meridan Street, Anderson, Ind.

The Two Odd Craft Shops
BANFF, CANADA
Import—
English Suede and Woollen Sportswear
Swiss Wood-Carving and Musical Boxes
Brass and Many Other Novelties
Irish Linens
Antiques
"Every Size in Blanket Sport Coats"
Prop. ETHEL E. UNWIN

We would like
Sales Representatives
to sell our line of
Teckla
Underwear for Women.
WRAP-AROUND SHADOW SLIP. As illustrated, assures freedom in walking. Of finest quality crepe de chine.
$5.20 Postpaid in U. S. A.
John H. Stevenson Co.
25 Foster Street, Worcester

Florida Sunshine Products
$2—This Delicious Dozen—$2
ORANGE MARMALADE and our Famous PAPAYA Marmalade. Orange and Guava Jellies, 100% pure fruit and sugar. Packed in convenient 3 oz. glasses, assorted if desired. Postpaid anywhere in U. S.
A. F. FERGUSON
220 N. E. First Ave., Miami, Fla.

Mapleine
flavors icings, sauces, puddings, candies, pastries —deliciously!

Protect Your Furs and Clothing Against MOTHS
Without Spraying
Leaves No Odor—Can't Spill or Stain
Repel moths from your coats, suits, blankets, etc., whether in closet or trunk, with F. A. G. Moth Repellent Housewives throughout the country are enthusiastic over this effective repellent which cannot spot, spill or stain and does not come in contact with clothes.
If not satisfied with F. A. G. Moth Repellent your money will be promptly refunded. A can of this proved product placed in every closet, store room and trunk or wherever moths seem possible, means year 'round protection against moth damage. In large closets use two or more cans, according to size of closet.
Two full-sized 50c cans sent prepaid upon receipt of $1. Order your moth Repellent today. F. A. GARDNER, 807 Main St., Riverside, Calif.

HALL THORPE
Colour Woodcuts
ANEMONE
Make your Walls beautiful with these bright pictures. They are all signed proofs, printed from woodblocks hand engraved by the artist.
They make an acceptable Gift at all times. Prices from 10/6 to 10 guineas, $2.75 to $50.
Order through your nearest picture or gift shop or send 3d. or 6 cents in stamps for illustrated catalogue.
THE HALL THORPE GALLERY
32 Sussex Place South Kensington, London, S. W. 7, Eng.
Open daily 10-6, Sats. 10-1.
Tel. Kens. 0202

GOOD ADVICE Since 1839!
Since 1839 mothers and grandmothers, experienced in values, have taught their daughters the economy and satisfaction of having Pequot sheets and pillow cases.
And Pequots have been enthusiastically re-approved by each new generation!
PEQUOT SHEETS AND PILLOW CASES
Made by the Naumkeag Steam Cotton Company, Salem, Massachusetts.

Vests 79c NATION-WIDE PRICE $1.00
Bloomers $1.25 NATION-WIDE PRICE $1.50
French Pants $1.15 NATION-WIDE PRICE $1.50
Bandeaux 45c NATION-WIDE PRICE 65c
Savings of 25% to 33% on LADY SEALPAX Rayon Underwear—nationally famous for beauty and quality.
Vests—Sizes 34 to 42. In flesh, white, nile, peach, orchid, maize. Bloomers—Sizes 36 to 42. Same colors as in vests—also beige. French Panties—Sizes 36 to 42. In flesh, peach, white, orchid. Bandeaux—Sizes 36 to 38. In nile, peach, flesh, white, orchid.
We will gladly send to subscribers to The Christian Science Monitor any of this underwear for free examination. If they fully satisfy you send us your check for the amount of the purchase—if not just mail them back to us.
The TOURAINE Stores
11 Avon Street, Boston, Mass.

BEAUTY! COLOR!
Something New in Book Covers
What new beauty and color these covers of Suedine give to your reference books! In addition, they protect the books and assure privacy. Suedine Covers come in 5 different colors besides black, all with gold bindings. Soft and flexible, they fit neatly over the original cover. Order yours today by mail.
Standard 12-S size fits all 12 mo. Books
Price $1.00 each, postpaid
Special Sizes
No. X-1—Size 6½" x 9" to fit Quarterly
No. X-2—Size 7" x 10" to fit Reference Book
No. X-3—Size 6¾" x 10" to fit Bible
Price $1.00 each or $2.50 per set consisting of one each of Special Sizes. Name or initials (one line only) in Gold Leaf $1.00 extra for set of three covers. Please specify color, and print name or initials (if desired) when ordering. Money refunded if not satisfactory.
COLORS
Black
Tan
Brown
Red
Green
Blue
All with Gold Binding
THE LAMP STUDIO
Utica, N. Y., U. S. A.

HOUSEHOLD
Stickers, your name and address in corner. 3½x6 inches. 100 sent post paid for $1.00.
Fine for mailing packages, labeling canned goods and hundreds of other uses.
The Viquesney Co., Terre Haute, Indiana

Candy Making Home Business Pays Big
OUR HOME STUDY COURSE on MAKING and SELLING taught by a man who himself made a big success in the candy business. Turn your KITCHEN into a small candy shop—start making money from almost the first day. Very little capital required to start. We furnish tools. Free book explains. CAPITOL CANDY SCHOOL, Desk AB-408, Washington, D. C.

A clear cold soup . . . a club sandwich . . . a slender glass of "Canada Dry"
LUNCHEON in summer is always a problem. Appetites are difficult to satisfy. The weather is uncomfortable. "Why," you wonder, "did I ever invite anyone on a day like this?"
It isn't really as bad as that. Serve cold foods. Cold boiled ham, for instance. Or a club sandwich. Start off with a clear soup—cold. And accompany your luncheon with a slender glass of "Canada Dry."
This is a delicious ginger ale, especially in hot weather. It has a thirst-quenching dryness to it. It has a mild and mellow flavor which gives zest to the simplest meal. It is made from finest quality Jamaica ginger and other absolutely pure ingredients. By a secret method of carbonation "Canada Dry" retains its delightful sparkle long after the bottle is opened. And because it contains no capsicum (red pepper) it has no bite, no unpleasant after-effect. Consequently, it is good. Order "Canada Dry" today.
"CANADA DRY"
Reg. U. S. Pat. Off.
Don't accept substitutes or imitations.
© 1928
Extract imported from Canada and bottled in the U. S. A. by Canada Dry Ginger Ale, Incorporated, 25 W. 43rd St., New York, N. Y.
In Canada, J. J. McLaughlin Limited. Established 1890.

# SOME STOCKS RALLY WELL AFTER DROP

## High-Grade Industrials in Good Demand—Closing Tone Is Firm

NEW YORK, July 20 (AP)—The stock market displayed a complete reversal of form today, selling off sharply at the opening and then rallying briskly.

Early heaviness undoubtedly was due to speculative disappointment over the relatively small decrease of $48,000,000 in brokers' loans, but the marking down of the call money renewal rate to 5 per cent, the lowest since May 7, revived bullish enthusiasm.

Wall Street apparently was pleased at the sharp decrease in federal reserve rediscounts in the New York district. Importation of $1,000,000 in Canadian gold was more than offset by the withdrawal of $14,000,000 in earmarked gold for shipment to France. Fears of a stiffening of money rates later in the month still persist and have a restrictive effect on trading.

Mercantile and mail order issues again attracted special buying on reports of large current business. McCrory Stores common and the B stock and Montgomery Ward all moved into new high ground. Steel shares reflected the optimistic trade predictions of better business in the last half of the year, gains of 1 to nearly 3 points being recorded by United States Steel common, Bethlehem, Republic, Vanadium, Gulf States and Colorado Fuel.

Eastman Kodak ran up more than 7 points, and Allied Chemical, Wright Aeronautical, Coca Cola, Davison Chemical, American International and American Linseed sold 2 to 3½ points higher.

Case Threshing, Midland Steel Products preferred, Kelvinator and American Express were under pressure.

The closing was firm. High grade industrials were in demand in final dealings. American International, Allied Chemical and Union Carbide gained 3 to 5½ points. Warner Bros. Pictures extended its rise to more than 4 points. Wright Aero moved up 5¼, and Montgomery Ward 4. Total sales approximated 1,300,000 shares.

Foreign exchanges opened steady, with sterling cables quoted at 4.86 5-16, unchanged.

Prices moved irregularly within narrow limits in light trading on the bond market today. Prevailing high time money rates, combined with the failure of the unexpectedly small decline in brokers' loans to indicate any early relief of credit stringency, tended to make turnovers small. The intense heat also kept many traders out of the market.

Industrials were neglected. Rails were mixed. Nickel Plate 5½s A declined fractionally, while the B issue advanced. Louisville & Nashville 4s, Frisco 4s, Oregon Short Line 4s and a few New York tractions made small gains. St. Paul 5s were under pressure. The foreign list was a bit firmer.

## MORE LIQUIDATION IN COTTON MARKET

NEW YORK, July 20 (AP)—The cotton market opened easy today at a decline of 10 to 15 points under continuation of the recent selling movement, promoted by relatively easy Liverpool cables and a more favorable view of weather conditions in eastern and central belt sections.

Offerings were heavy after the call, extensive selling being reported for foreign account, as well as local liquidation and southern selling, which was supposed to include a little hedging from the Southwest.

Stop orders were uncovered on the decline which carried October contracts off to 20.92, or 32 points net lower, and into new low ground for the present movement. There was some trade buying and covering at this figure, and the volume of business tapered off somewhat, prices showing rallies of 8 to 9 points from the lowest by the end of the first hour.

Liverpool reported hedging and freer offerings of actual in the market there.

Covering caused rallies of several points after the early break, but they met further selling and the market weakened again under continued liquidation, combined with local and southern selling.

October sold off to 20.90, with active months showing net losses of about 35 to 40 points. Prices were within a point or two of the lowest at midday.

## IN WHEAT MARKET HIGHER PRICES

CHICAGO, July 20 (AP)—Unexpected upturns in Liverpool wheat quotations, together with word of liberal export business overnight, led to higher prices early today in the wheat market here. Hot weather over central Europe and resulting deterioration of crops was a reason given for the Liverpool advance.

Opening ⅜c to ⅞c up, Chicago wheat later scored additional gains. Corn and oats were also stronger, with corn starting unchanged to ½c higher, and subsequently showing an advance all around. Provisions went lower.

Opening prices today:

Wheat—July 1.25¾; Sept. 1.28⅜ to ½; Dec. 1.32¼ to ½. Corn—July 1.07½; Sept. 99⅛ to ⅜; Dec. 81½ to ⅝. Oats—July new 48½ to ¾; Sept. new 40¾ to ⅞; Dec. 43⅛ to ¼ (new).

Wheat closed firm, 1 to 1½c net higher, corn unchanged to 1⅝c lower, oats at 1c decline to ⅛c advance and provisions unchanged to 20c down.

## CLOSE OF LONDON WOOL AUCTIONS

LONDON, July 20 (AP)—The fourth series of wool auctions sales closed today. The offerings amounted to 9789 bales, of which 6000 were sold. Trading was quiet, and there were further large withdrawals owing to the high asking prices.

Compared with the prices ruling at the close of the May series, all classes of merinos and fine crossbreds were unchanged. Medium and coarse crossbreds ranged from unchanged to 5 per cent higher. All Cape of Good Hope and Natal grades and fine Punta Arenas finished unchanged, while medium Punta Arenas were unchanged to 5 per cent higher. During the series the home trade bought 26,500 bales and the continent 42,500. About 35,000 bales were held over.

### HUDSON MOTOR PROFIT LESS

Hudson Motor Car Company earned $5.77 a share in the first half of 1928, compared with $6.14 a share in the corresponding 1927 period. Net income declined to $9,216,321 from $9,817,563. Second quarter net profit was $5,008,948 equal to $3.14 a share, compared with $5,791,048 or $3.62 a share in the second quarter last year.

### FEDERAL WATER SERVICE

Federal Water Service Corporation and subsidiaries report for 12 months ended May 31 profit of $1,549,780 after depreciation, ordinary taxes, interest, subsidiary preferred dividends, etc.

### MAGMA COPPER

Magma Copper Company reports for the quarter ended June 30 net earnings of $528,917 before federal taxes.

# NEW YORK STOCK MARKET

## Closing Prices

| Sales | | High | Low | Last July20 | Last July19 |
|---|---|---|---|---|---|
| 400 | Abitibi | 59¾ | 59 | 59¾ | 59 |
| 2 | Abitibi pf | 100½ | 100½ | 100½ | .. |
| 1100 | Adv-Ru | 41½ | 40 | 40 | 41 |
| 400 | Adv-Ru pf | 52½ | 51⅝ | 52½ | 52 |
| 1000 | Ahumada | 3¼ | 3¼ | 3¼ | 3¾ |
| 500 | Air Reduc | 64 | 62⅞ | 64 | 64 |
| 1800 | Ajax Rub | 8¾ | 8½ | 8½ | 8¾ |
| 18000 | Alaska Jun | 4½ | 4 | 4¼ | 4 |
| 100 | Alb PWP | 25½ | 25½ | 25½ | .. |
| 14000 | Allied Ch | 175 | 170 | 175 | 171 |
| 300 | Allied Ch pf | 122¾ | 122 | 122 | .. |
| 400 | Allis-Chal | 125½ | 124 | 124 | .. |
| 200 | Amal Lea | 3¼ | 3¼ | 3¼ | .. |
| 600 | Amerada | 30½ | 30 | 30 | 30⅛ |
| 400 | Am Ag Ch | 20⅛ | 19½ | 20⅛ | 19½ |
| 1200 | Am Ag C pf | 70⅞ | 69 | 70⅞ | 69 |
| 120 | Am Bk N pf | 63 | 61 | 63 | 61 |
| 6500 | Am Beet S | 17¼ | 15½ | 16½ | 15¼ |
| 440 | Am Beet pf | 53 | 50 | 53 | 52 |
| 400 | Am Bosch | 32 | 31⅝ | 31⅝ | 32½ |
| 600 | Am Brake | 41¾ | 41¼ | 41¾ | 41½ |
| 400 | Am Br Bov | 15 | 15 | 15 | .. |
| 50 | Am Br B pf | 56¾ | 56½ | 56½ | .. |
| 14000 | Am Can | 85¼ | 83¼ | 84¾ | 84¼ |
| 400 | Am Can pf | 140½ | 140½ | 140½ | .. |
| 400 | Am Car & F | 93½ | 93¼ | 93¼ | 93¼ |
| 200 | Am Car pf | 121½ | 121⅝ | 121⅝ | .. |
| 3500 | Am Chicle | 75 | 74⅞ | 74⅞ | 75 |
| 400 | Am Ex | 192 | 191 | 191 | 195 |
| 300 | Am&FPw | 34¾ | 34⅜ | 34⅜ | 34⅜ |
| 100 | Am Hide | 10½ | 10½ | 10½ | 10⅞ |
| 3000 | Am Ice | 41 | 40¼ | 40¼ | 40½ |
| 17300 | Am Int Crp | 97 | 93¼ | 95⅛ | 94 |
| 100 | Am Lt Fr | 6 | 6 | 6 | 6 |
| 3000 | Am Linseed | 112¾ | 109 | 112¾ | 109 |
| 400 | Am Loco | 97½ | 97¼ | 97½ | 97¼ |
| 100 | Am Loco pf | 120 | 120 | 120 | .. |
| 900 | Am Metals | 47½ | 47½ | 47½ | 47½ |
| 400 | Am Piano | 14 | 14 | 14 | 12¾ |
| 30 | Am Piano pf | 51 | 50⅛ | 51 | 50⅛ |
| 100 | APw&Lt pf | 103 | 103 | 103 | 103 |
| 1000 | Am Radiat | 141 | 139¾ | 141 | 139⅞ |
| 100 | Am Ry Ex | 120 | 120 | 120 | .. |
| 900 | Am Republic | 61¾ | 59⅝ | 59⅝ | 59½ |
| 1000 | Am S Razor | 62¼ | 60¾ | 62 | 60¾ |
| 10 | Am Ship | 95 | 95 | 95 | .. |
| 1900 | Am Smelt | 190½ | 189 | 190½ | 188⅝ |
| 600 | Am Smeltpf | 134 | 133 | 133¾ | .. |
| 1700 | Am StlFnd | 53¾ | 52½ | 52¾ | 52¼ |
| 10 | Am SFndpf | 112½ | 112½ | 112½ | .. |
| 1800 | Am Sugar | 69½ | 68⅞ | 69⅜ | 69 |
| 5000 | Am T&T | 173⅞ | 173¼ | 173⅝ | 173¾ |
| 18000 | Am T&T rts | 11¾ | 11½ | 11⅝ | 11⅝ |
| 20 | Am Type pf | 110½ | 110½ | 110½ | .. |
| 2500 | Am WWrks | 56½ | 55½ | 56 | 56 |
| 100 | Am Wool pf | 45 | 45 | 45 | 45 |
| 30 | Am Wholepf | 110 | 110 | 110 | 110 |
| 100 | Am Wr pf ct | 38 | 38 | 38 | .. |
| 500 | Am Zinc | 25¾ | 25¼ | 25¾ | 25⅛ |
| 1800 | Anaconda | 66¾ | 66⅛ | 66⅜ | 66⅝ |
| 10 | Ann Arbor | 50½ | 50½ | 50½ | .. |
| 400 | *Arch Dan | 81 | 80⅞ | 80⅞ | 79¼ |
| 1900 | Arm Ill A | 18¾ | 18¼ | 18¼ | 18¾ |
| 3100 | Arm Ill B | 10½ | 10⅛ | 10½ | 10¼ |
| 100 | Arm Ill pf | 93⅜ | 93⅜ | 93⅜ | .. |
| 1900 | Arn Con rts | ⅜ | ⅜ | ⅜ | ⅜ |
| 900 | Art Loom | 31 | 29 | 29 | 31¼ |
| 40 | Art Loom | 107½ | 107½ | 107½ | .. |
| 700 | Asso DG | 42½ | 42 | 42½ | 41¾ |
| 500 | Atchison | 186¾ | 186⅛ | 186⅛ | 186⅛ |
| 200 | Atchison pf | 103¾ | 103¾ | 103¾ | .. |
| 200 | Atl G&WI | 48½ | 48⅜ | 48½ | 49 |
| 6300 | Atl Refin | 143⅞ | 142 | 142¼ | 143¼ |
| 100 | Aust Cred | 60½ | 60½ | 60½ | .. |
| 200 | Austin N | 5 | 5 | 5 | 5 |
| 20 | Bk of Man | 745 | 744 | 745 | 745 |
| 1400 | Balt & Ohio | 105½ | 105 | 105 | 105 |
| 400 | Bangor & A | 71½ | 71 | 71¼ | 71 |
| 60 | Bangor pf | 111 | 111 | 111 | .. |
| 2300 | Barnsdall A | 20½ | 20¼ | 20¼ | 20⅜ |
| 100 | Barker | 30½ | 30½ | 30½ | 30½ |
| 400 | Beacon Oil | 15 | 14½ | 14½ | .. |
| 100 | Beechnut | 72¼ | 72¼ | 72¼ | 73¾ |
| 400 | Belding H | 15¼ | 15¼ | 15¼ | .. |
| 100 | Best & Co | 66½ | 66½ | 66½ | 67¼ |
| 6000 | Beth Steel | 56½ | 55⅛ | 55⅜ | 55 |
| 400 | Booth Fish | 7¾ | 7½ | 7½ | 7⅞ |
| 400 | Booth F 1pf | 49 | 47¼ | 47¼ | 50 |
| 300 | Boston&M | 75 | 74 | 75 | 73⅜ |
| 11100 | Briggs | 36¼ | 36¼ | 35⅜ | 35¼ |
| 400 | Brockway | 48½ | 48 | 48 | 48¼ |
| 100 | Brown Shoe | 48 | 48 | 48 | .. |
| 8000 | Bruns Balke | 44 | 42¼ | 43¼ | 41½ |
| 7000 | Bruns Term | 44⅜ | 42 | 43 | 44 |
| 100 | Bucyrus | 36 | 36 | 36 | 35½ |
| 400 | Bucy cv pf | 44⅞ | 44⅞ | 44⅞ | 45 |
| 100 | Burns Br A | 20⅜ | 20⅜ | 20⅜ | 20⅜ |
| 300 | Burns Br B | 28 | 28 | 28 | 27 |
| 10 | Burns Br pf | 105¼ | 105¼ | 105¼ | .. |
| 200 | Bush Term | 50 | 50 | 50 | 50¼ |
| 30 | Bush T deb | 109¼ | 108⅞ | 108⅞ | 109⅛ |
| 100 | Butte Cop | 6¼ | 6¼ | 6¼ | 6½ |
| 10 | Butte & Sup | 11¼ | 11¼ | 11¼ | 11¼ |
| 400 | Butterick | 41 | 40½ | 41 | 41 |
| 900 | Byers Co | 97½ | 96⅛ | 96½ | 97½ |
| 200 | Cal Pack | 70 | 70 | 70 | 69⅛ |
| 100 | Cal Pet | 30 | 30 | 30 | .. |
| 200 | Cal & Ariz | 96 | 95 | 96 | 96¾ |
| 1200 | Cal & Hecla | 22¾ | 22 | 22⅞ | 21⅞ |
| 900 | Canada Dry | 74¼ | 73⅜ | 73⅞ | 74 |
| 1200 | Can Pac rts | 1¼ | 1¼ | 1¼ | 1¼ |
| 400 | Can Pac | 203 | 202¾ | 202⅞ | 203 |
| 100 | Case Thresh | 319⅞ | 319⅞ | 319⅞ | 322 |
| 1700 | Cen Alloy | 34 | 32½ | 33 | 33 |
| 10 | Cen Alloy pf | 110⅛ | 110⅛ | 110⅛ | .. |
| 200 | Century Rib | 11½ | 11½ | 11½ | .. |
| 1800 | Cerro de P | 75 | 73½ | 74½ | 74 |
| 300 | Cert-Teed | 41½ | 41½ | 41½ | 42 |
| 100 | Chand-Clev | 7¼ | 7¼ | 7¼ | .. |
| 600 | Chand-Cl pf | 15 | 14⅝ | 15 | 14⅝ |
| 900 | Ches & Ohio | 178½ | 178 | 178½ | 178¼ |
| 100 | Ches Corp | 63¾ | 63¾ | 63¾ | 64 |
| 100 | Chi&Alton | 10½ | 10½ | 10½ | 9⅞ |
| 600 | Chi&Alt pf | 16 | 14½ | 16 | .. |
| 100 | Chi&E Ill pf | 59¼ | 59¼ | 59¼ | .. |
| 6100 | Chi Gt West | 13⅞ | 13⅛ | 13⅜ | 13¼ |
| 1800 | Chi Gt W pf | 26¾ | 25¼ | 26¾ | 25⅞ |
| 300 | ChiM&SP | 35 | 34¾ | 35 | 35 |
| 200 | ChiM&SP pf | 45¾ | 45¾ | 45¾ | 45¾ |
| 900 | Chi&NW | 79⅞ | 78¾ | 79⅞ | 79⅛ |
| 500 | Chickasha | 52 | 51 | 52 | 52 |
| 1800 | Chi R I | 115 | 113½ | 115 | 115¼ |
| 100 | Chi R I 6% | 101⅞ | 101⅞ | 101⅞ | .. |
| 50 | Chi Yel Cab | 30¼ | 30 | 30¼ | 31 |
| 2200 | Childs | 47⅞ | 46¼ | 47 | 46½ |
| 1900 | Chile Cop | 45⅜ | 44⅜ | 45 | 44¾ |
| 27200 | Chrysler | 73⅞ | 72 | 72⅞ | 72½ |
| 29600 | Chrysler rts | 2⅜ | 2⅜ | 2⅝ | 2⅝ |
| 100 | Chrysler pf | 115 | 115 | 115 | .. |
| 300 | City Stor B | 82 | 81¾ | 82 | 82 |
| 600 | Cluett Pbdy | 80 | 79¾ | 80 | 80 |
| 40 | Cluett P pf | 121 | 120¾ | 120¾ | .. |
| 2400 | Coca Cola | 162 | 158 | 162 | 158⅝ |
| 500 | Collins & A | 56¼ | 55¼ | 56¼ | 57 |
| 100 | Collins&A pf | 91½ | 91½ | 91½ | 92 |
| 10000 | Colo F&I | 64¾ | 61 | 62¾ | 62½ |
| 900 | *Col Gas | 107¾ | 106¾ | 107¾ | 108 |
| 400 | Com Cred | 31 | 30⅝ | 30⅝ | 31 |
| 700 | Com Inv Tr | 70 | 67 | 70 | .. |
| 100 | Com I 6½% | 95⅝ | 95⅝ | 95⅝ | .. |
| 600 | Com Sol | 147 | 144 | 147 | 144 |
| 1400 | Comwlth Pw | 74½ | 73⅞ | 74¼ | 73½ |
| 1100 | Congoleum | 22⅜ | 22⅛ | 22⅜ | 22¼ |
| 400 | Con Film pf | 24 | 23½ | 24 | 23¾ |
| 3600 | Con Gas | 144¾ | 143⅞ | 144¼ | 144½ |
| 100 | Con Gas pf | 101 | 101 | 101 | 101 |
| 100 | Con Ry C pf | 73 | 73 | 73 | 73 |
| 300 | Con Textile | 3¼ | 3⅛ | 3⅛ | 3⅛ |
| 1600 | Container A | 26 | 25 | 25 | 26 |
| 200 | Cont Bak A | 28⅝ | 28½ | 28⅝ | .. |
| 400 | Container B | 13½ | 13⅜ | 13⅜ | 14 |
| 400 | Cont Mak B | 4½ | 4½ | 4½ | 4½ |
| 300 | Cont Bak pf | 76½ | 76 | 76 | 77 |
| 600 | Cont Can | 97 | 95⅞ | 97 | 96⅝ |
| 200 | Cont Ins | 78¾ | 78½ | 78¾ | 78¼ |
| 1100 | Cont Motors | 11⅞ | 11½ | 11⅞ | 11½ |
| 3500 | Corn Prd | 70 | 69⅛ | 69⅝ | 70⅛ |
| 100 | Corn Prd pf | 140 | 140 | 140 | .. |
| 300 | Coty | 175 | 174½ | 174¾ | 775 |
| 1200 | Crucible | 72 | 70¾ | 71 | 70½ |
| 300 | Cuba Cane | 5½ | 5½ | 5½ | 5½ |
| 500 | Cuba C pf | 19 | 18¾ | 18¾ | 19⅜ |
| 200 | Cuba Co | 22½ | 22½ | 22½ | 22⅝ |
| 200 | Cub Am S | 18½ | 18¼ | 18¼ | 18⅝ |
| 200 | Cub m S pf | 102 | 102 | 102 | .. |
| 400 | Cub Dom S | 9 | 9 | 9 | .. |
| 1100 | Cudahy | 68¾ | 68 | 68 | 68¼ |
| 2700 | Curtis | 105¼ | 101½ | 103½ | 103¼ |
| 10 | Cushman 8% | 113 | 113 | 113 | .. |
| 100 | Cuyamel Fr | 50⅜ | 50⅜ | 50⅜ | 50⅝ |
| 5400 | Davison | 54⅜ | 50¾ | 52⅞ | 52 |
| 20 | Deere pf | 124⅞ | 124⅞ | 124⅞ | 124 |
| 100 | Del Lac&W | 132 | 132 | 132 | 132½ |
| 200 | Del & Hud | 183⅛ | 183⅛ | 183⅛ | 184 |
| 100 | Denv RG pf | 56⅞ | 56⅞ | 56⅞ | .. |
| 300 | Devoe&R A | 51⅜ | 51 | 51 | 51⅛ |
| 10 | Diamond M | 153⅛ | 153⅛ | 153⅛ | 153 |
| 1600 | Dodge ct | 13⅝ | 13½ | 13⅝ | 13⅝ |
| 400 | Dodge A | 13¾ | 13¼ | 13¾ | 13⅞ |
| 700 | Dodge pf | 71 | 70½ | 71 | .. |
| 600 | Dodge pf ct | 71 | 70 | 71 | 70¾ |
| 200 | Dome Mines | 8½ | 8½ | 8½ | 8½ |
| 100 | Dupont | 371 | 371 | 371 | 371½ |
| 500 | Dupont deb | 114⅞ | 114⅞ | 114⅞ | 114⅞ |
| 200 | Duquesne pf | 100¾ | 100¾ | 100¾ | 10¾ |
| 5200 | East Kodak | 181⅞ | 174¾ | 18 | 174 |
| 1500 | Eaton Axle | 38½ | 37¾ | 38¼ | 38⅜ |
| 700 | Eit Sch | 35 | 35 | 35 | 35 |
| 1000 | Elec Auto L | 67 | 66½ | 66½ | 67 |
| 700 | Elec Boat | 12⅝ | 12 | 12⅜ | 12¾ |
| 12700 | Elec P&L | 34 | 33¾ | 33¾ | 33½ |
| 200 | ElecP&L pf | 107⅛ | 107⅛ | 107⅛ | .. |
| 10 | Elec P&L pd | 122 | 122 | 122 | 122 |
| 300 | Elec Sto Bat | 76½ | 76⅜ | 76⅜ | 76¾ |
| 700 | Elk Horn | 7 | 6⅝ | 7 | .. |
| 740 | Elk Horn pf | 15 | 14¼ | 15 | .. |
| 100 | Emer-Br A | 10⅛ | 10⅛ | 10⅛ | .. |
| 300 | End John | 7 | 76½ | 78 | 79 |
| 100 | End John pf | 123⅜ | 123⅜ | 123⅜ | .. |
| 1200 | Equit Bldg | 31⅞ | 31¼ | 31⅞ | 31½ |
| 500 | Erie | 51⅞ | 51¾ | 51¾ | 52 |
| 300 | *Eureka V | 62 | 61½ | 62 | 62¼ |
| 200 | Fairb Morse | 42 | 42 | 42 | 42½ |
| 100 | Fed Mot T | 18 | 18 | 18 | .. |
| 700 | First Nat St | 34 | 34 | 34 | .. |
| 1000 | Fisk Rubber | 11⅜ | 11¼ | 11⅜ | 11¼ |
| 100 | Fisk Rub 1pf | 66½ | 66½ | 66½ | 66½ |
| 1800 | Fleischm'nn | 68¼ | 68 | 68¼ | 68⅛ |
| 100 | Foundation | 43½ | 43½ | 43½ | .. |
| 600 | Fox A | 77¼ | 76¾ | 76¾ | 77½ |
| 2700 | Freeport Tx | 67⅞ | 66⅝ | 66¾ | 68 |
| 500 | Gabriel A | 19¼ | 19⅞ | 19¼ | 19½ |
| 200 | Gardner M | 9¼ | 8⅞ | 8⅞ | 9 |
| 500 | Gen Asphalt | 71½ | 70⅝ | 71 | 71⅞ |
| 12500 | Gen Elec | 148⅝ | 145⅝ | 146½ | 147½ |
| 300 | Gen Elec Sp | 11¼ | 11⅛ | 11⅛ | 11⅛ |
| 1200 | Gen G&E A | 51 | 50¼ | 50¼ | 50½ |
| 200 | Gen Cable | 63 | 63 | 63 | .. |
| 100 | Gen Ice Cr | 74¼ | 74¼ | 74¼ | 74⅜ |
| 98800 | Gen Motors | 189½ | 186 | 187⅞ | 188⅝ |
| 600 | Gen Mot 7% | 124 | 123⅞ | 123¾ | 124 |
| 100 | Gen O Ad A | 54⅝ | 54⅝ | 54⅝ | 54 |
| 900 | Gen O Ad ct | 37 | 35¾ | 35⅜ | 37 |
| 1500 | Gen Ry Sig | 98¼ | 97½ | 98 | 97½ |
| 2700 | Gillette | 101⅞ | 100⅛ | 100½ | 100½ |
| 400 | Glidden | 22 | 21⅝ | 21⅞ | 22¼ |
| 1000 | Glidden ppf | 101 | 101 | 101 | 101 |
| 5500 | Gold Dust | 88¼ | 85¼ | 88 | 86⅝ |
| 2100 | Goodrich | 75⅝ | 75⅝ | 74¼ | 74¾ |
| 200 | Goodyear | 47¾ | 47⅜ | 47¾ | 47⅞ |
| 200 | Goody'r 1pf | 93¼ | 93¼ | 93¼ | 93½ |
| 200 | Gotham Hos | 77½ | 77⅜ | 77⅜ | 78 |
| 200 | Gothm pf7% | 116 | 116 | 116 | .. |
| 2300 | Graham-P | 33 | 32 | 32¼ | 32½ |
| 700 | Granby | 52½ | 52 | 52½ | 52¼ |
| 200 | Graham ct | 31¼ | 31 | 31¼ | .. |
| 200 | Grt Nor pf | 96 | 96 | 96 | 96 |
| 500 | Grt No pf ct | 94½ | 94 | 94½ | 93⅞ |
| 400 | Grt Nor Ore | 21 | 20½ | 21 | 21 |
| 600 | Grt W Sug | 33½ | 33⅛ | 33¼ | 33⅛ |
| 1200 | Greene-Can | 100½ | 97½ | 100 | 98¾ |
| 900 | Granby St | 74⅞ | 72½ | 73⅝ | 75 |
| 100 | Grand St pf | 107 | 107 | 107 | .. |
| 100 | Gulf Steel | 60¾ | 60¾ | 60¾ | .. |
| 20 | Hackensack | 24⅛ | 24 | 24⅛ | .. |
| 20 | Hack A pf | 28⅝ | 28⅝ | 28⅝ | 27 |
| 200 | Hartman A | 24 | 24 | 24 | .. |
| 500 | Hollander | 28¼ | 28 | 28⅛ | 28½ |
| 300 | Howe So | 56¾ | 56⅛ | 56⅛ | 57⅛ |
| 3600 | Hudson Mot | 82¾ | 81 | 82 | 81⅜ |
| 39700 | Hupp Mot | 58¼ | 55¾ | 57¼ | 55⅞ |
| 300 | Ind Oil & G | 24⅜ | 24¼ | 24⅜ | 24½ |
| 8000 | Indian Refin | 31⅜ | 29⅝ | 30¾ | 30⅜ |
| 1200 | Indian Re ct | 29 | 28½ | 29 | 28⅞ |
| 100 | Inland St | 54 | 54 | 54 | .. |
| 300 | Inspiration | 21½ | 21⅛ | 21⅛ | 21⅛ |
| 300 | Interboro R | 38 | 37½ | 37½ | 38 |
| 100 | Intercon Rub | 10⅜ | 10⅜ | 10⅜ | 10⅜ |
| 100 | Int Agri | 15¾ | 15¾ | 15¾ | .. |
| 200 | Int Agri ppf | 77⅞ | 77⅞ | 77⅞ | .. |
| 300 | Int Busienss | 119⅞ | 119½ | 119½ | 119¼ |
| 3900 | Int Comb | 58⅞ | 57 | 58⅜ | 58⅞ |
| 200 | Int Harv | 366 | 364 | 366 | 364½ |
| 3900 | Int Mtch pf | 104⅞ | 103 | 103⅞ | 104⅛ |
| 200 | Int MMar pf | 36⅛ | 36¼ | 36¼ | 36½ |
| 27000 | Int Nickel | 93⅝ | 90 | 92 | 91⅜ |
| 600 | Int Nickl pf | 116 | 116 | 116 | .. |
| 100 | Int Pub cts | 71 | 71 | 71 | 70¾ |
| 2500 | Int Paper | 72 | 69⅞ | 70¾ | 70¼ |
| 700 | Int Pap 7% | 102½ | 101⅛ | 102½ | 101¾ |
| 200 | Int Rys | 45¼ | 45 | 45¼ | 45¼ |
| 7700 | Int Tel&T | 169 | 165½ | 167 | 166⅞ |
| 100 | Island Crk | 51 | 51 | 51 | .. |
| 100 | Jewel Tea | 102 | 102 | 102 | 102 |
| 100 | Jordan Mot | 10¾ | 10¾ | 10¾ | 10¾ |
| 1100 | John Man | 111¾ | 109½ | 111½ | 109¾ |
| 500 | Kayser | 69¾ | 69¾ | 69¾ | 68¾ |
| 900 | Keith Alb | 17⅞ | 17 | 17⅞ | 17⅛ |
| 700 | Kelly Spring | 19⅜ | 18¾ | 19⅜ | 19 |
| 100 | Keith pf | 79½ | 79½ | 79½ | 80 |
| 1000 | Kelsey Wh | 30⅞ | 30⅛ | 30¾ | .. |
| 19900 | Kelvinator | 14⅞ | 12¾ | 13⅜ | 14½ |
| 14400 | Kennecott | 93¼ | 91¼ | 93¼ | 91⅞ |
| 1000 | Kraft Chees | 64⅜ | 63⅜ | 64⅜ | 63 |
| 1600 | Kresge | 71 | 70 | 71 | 70⅜ |
| 400 | Ksge DS | 23 | 22½ | 23 | 22⅛ |
| *100 | Kress Co | 102 | 102 | 102 | .. |
| 1000 | Kruger | 97 | 96¼ | 96⅞ | 96½ |
| 300 | Lago Oil | 31⅛ | 31 | 31 | 37 |
| 100 | Lehigh Val | 99 | 99 | 99 | 95 |
| 200 | Lim Loco | 49⅝ | 49½ | 49⅝ | 49 |
| *300 | Liquid Car | 68¼ | 68 | 68⅛ | 69 |
| 600 | Loews Inc | 52⅛ | 51⅝ | 52⅛ | 52 |
| 1000 | Loft Inc | 6¾ | 6⅛ | 6¾ | .. |
| 700 | Loose-W | 46⅞ | 46⅛ | 46¾ | 46¾ |
| 1500 | Lou Oil Ref | 13⅝ | 13⅜ | 13½ | 13¾ |
| 20 | Lou Oil pf | 80½ | 80⅜ | 80⅜ | .. |
| 1200 | Lou G&E A | 34½ | 34⅛ | 34⅛ | 34½ |
| 2300 | Ludlum Stl | 58⅜ | 57¼ | 57¼ | 58⅜ |
| *100 | McCall | 70¼ | 70¼ | 70¼ | 70⅜ |
| 2850 | McCrory Str | 104⅞ | 99⅞ | 103⅞ | 99⅞ |
| 300 | McCrory pf | 115½ | 115 | 115½ | 117 |
| 11500 | McCrory B | 112 | 109 | 109⅝ | 109 |
| 1500 | McKeesport | 68 | 67¾ | 68 | .. |
| 200 | McIntyre | 22¼ | 22⅛ | 22¼ | .. |
| 2100 | Mack Tr | 90¼ | 88¼ | 89¼ | 88⅞ |
| 100 | Macy | 362 | 362 | 362 | 362½ |
| 200 | Magma Cop | 49½ | 49½ | 49½ | 49½ |
| 1000 | Mallinson | 20¼ | 18⅛ | 19½ | 18⅜ |
| 80 | Mall pf | 92 | 91½ | 92 | .. |
| 5800 | Man El Sup | 62⅜ | 61 | 62⅛ | 62¾ |
| 200 | Man El mg | 46 | 45⅝ | 46 | 45⅝ |
| 100 | Man Shirt | 33¼ | 33¼ | 33¼ | 33¼ |
| 1500 | Marland Oil | 35 | 34½ | 34¾ | 34⅞ |
| 200 | Marlin R | 56½ | 56 | 56 | .. |
| 1000 | Mart-Parry | 19 | 18 | 19 | .. |
| 3800 | Math Alk | 127 | 123 | 126⅞ | 125 |
| 100 | May Dept S | 77⅛ | 77⅛ | 77⅛ | 76⅝ |
| 100 | Maytag pf | 43⅞ | 43⅞ | 43⅞ | .. |
| 4600 | Mex Seabd | 24½ | 23¾ | 23⅞ | 23⅝ |
| 100 | Miami Cop | 19⅞ | 19⅞ | 19⅞ | 20 |
| 400 | Midland pf | 214½ | 210¼ | 214½ | 215 |
| 600 | Mid Cont | 27⅞ | 27⅞ | 27⅞ | 28¼ |
| 2000 | Mid States | 4⅝ | 4½ | 4⅝ | 4⅝ |
| 100 | Middle St ct | 3¼ | 3¼ | 3¼ | 3¼ |
| 400 | Min & StL | 2½ | 2½ | 2½ | 2½ |
| 2600 | Mo K&T | 35½ | 35⅛ | 35½ | 35½ |
| 700 | Mo KT pf | 103 | 102⅝ | 103 | 102⅞ |
| 2400 | Mo Pac | 60⅞ | 59½ | 60 | 60⅝ |
| 1200 | Mo Pac pf | 113¾ | 112¾ | 112¾ | 114 |
| 79600 | Mont Ward | 167¼ | 162 | 166½ | 163¼ |
| 800 | Moon Mot | 7⅛ | 7 | 7 | 7 |
| 1200 | Mother Lode | 2⅝ | 2⅝ | 2⅝ | 2⅝ |
| 200 | Motometer A | 16½ | 16¼ | 16½ | 16½ |
| 4000 | Mot Wheel | 37 | 35 | 37 | 34¼ |
| 1800 | *Mot Prod | 118 | 114½ | 118 | 114⅞ |
| 400 | Munsing | 52 | 52 | 52 | 52½ |
| 6300 | Mur Body | 44⅞ | 43 | 44⅜ | 43⅜ |
| 4800 | *Nash Mot | 83¼ | 81¼ | 83 | 84 |
| 100 | Nat Acme | 13 | 13 | 13 | 13 |
| 100 | Nat Bis | 160¾ | 160¾ | 160¾ | 160¼ |
| 16900 | Nat Cash R | 62⅞ | 61 | 62¾ | 62 |
| 1400 | Nat Dairy | 78⅛ | 77 | 78⅛ | 77 |
| 600 | Nat Dist | 35⅞ | 35 | 35½ | 36½ |
| 800 | Nat Enam | 31 | 30 | 31 | 30½ |
| 100 | Nat Rad | 17⅝ | 17⅝ | 17⅝ | 17¾ |
| 3700 | Nat P&L | 33⅛ | 32½ | 32½ | 32⅞ |
| 100 | Nat RM 1pf | 5 | 5 | 5 | .. |
| 200 | Nat RM 2pf | 2⅞ | 2¾ | 2¾ | 2¾ |
| 100 | *Nat R pf | 68¼ | 68¼ | 68¼ | 73 |
| 100 | Nat Supply | 89 | 89 | 89 | 90 |
| 100 | Nat Sup pf | 115½ | 115¼ | 115½ | .. |
| 20 | Nat Surety | 304 | 304 | 304 | 304¾ |
| 100 | Nat Tea | 253 | 253 | 253 | 253 |
| 800 | Nev Cons | 22⅝ | 22 | 22⅛ | 22 |
| 70 | New O & M | 140 | 140 | 140 | 140 |
| 3700 | NY Central | 160⅞ | 160⅛ | 160⅛ | 160¾ |
| 13000 | NY Cent rts | 5⅞ | 5¾ | 5¾ | 5⅞ |
| 100 | NY C&StL | 124½ | 124½ | 124½ | 125 |
| 100 | NY C&SL pf | 108½ | 108½ | 108½ | 108½ |
| 700 | NY NH&H | 55 | 54½ | 54½ | 55¼ |
| 700 | NY NH 7% | 113¾ | 113¾ | 113¾ | 113⅛ |
| 200 | NY Ont&W | 26¼ | 26¼ | 26¼ | 25⅞ |
| 100 | NY Ry pf | 7¾ | 7¾ | 7¾ | 7¾ |
| 100 | NY S&Ry pf | 40⅝ | 40⅝ | 40⅝ | 40¼ |
| 100 | NY State Ry | 24⅞ | 24⅞ | 24⅞ | 25¾ |
| 10 | NY Stm 6% | 101 | 101 | 101 | .. |
| 10 | NY St'm 7% | 113 | 113 | 113 | 113 |
| 100 | Norf&West | 175⅛ | 175⅛ | 175⅛ | .. |
| 1800 | No Am | 69¼ | 69 | 69⅜ | 69⅜ |
| 200 | No A Ed pf | 101 | 100¾ | 100¾ | 100⅝ |
| 300 | No Pac | 95 | 95 | 95 | 95½ |
| 1100 | No Pac cts | 94 | 92⅝ | 94 | 92¾ |
| 200 | Norwalk T | 3½ | 3½ | 3½ | .. |
| 10 | Nor West Tel | 39 | 39 | 39 | .. |
| 100 | Oilwell | 23½ | 23½ | 23½ | 23 |
| 20 | Oilwell pf | 100 | 100 | 100 | 100½ |
| 400 | Omnibus N | 11⅝ | 11 | 11⅝ | 11⅛ |
| 400 | Otis Elev | 190¾ | 190 | 190¼ | 191 |
| 12000 | Otis Steel | 23¾ | 22⅝ | 23¼ | 22⅞ |
| 100 | Otis Stl ppf | 95 | 95 | 95 | 95 |
| 100 | Owens oBt | 77 | 77 | 77 | 77⅜ |
| 100 | Pac Gas | 47⅝ | 47⅝ | 47⅝ | 47¾ |
| 500 | Pac Oil | 1⅜ | 1¼ | 1⅜ | 1¼ |
| 100 | Postal T pf | 101½ | 101½ | 101½ | .. |
| 5200 | Packard M | 74¼ | 72½ | 72¾ | 73⅛ |
| 900 | Pan-Am Pet | 41¼ | 41 | 41 | .. |
| 400 | Pan-Am B | 42⅛ | 41¾ | 41¾ | 42 |
| 2500 | Pan-Am WB | 17 | 16 | 16⅜ | 16¾ |
| 900 | Panhandle | 16 | 15¾ | 16 | 15½ |
| 1700 | Paramount | 129⅛ | 128 | 128¾ | 127⅞ |
| 800 | Park & Tilf | 71 | 70⅛ | 71 | 70 |
| 1300 | Park Utah | 11⅜ | 11 | 11⅛ | 11¼ |
| 2000 | Pathe | 5 | 4½ | 4⅝ | 4½ |
| 100 | Patha Ex A | 16½ | 16½ | 16½ | .. |
| 600 | Patino M | 30¼ | 29⅞ | 29⅞ | 30½ |
| 100 | Penick & F | 28¾ | 28¾ | 28¾ | .. |
| 100 | Penn C&C | 9⅞ | 9⅞ | 9⅞ | .. |
| 1500 | Penn Dix C | 16¾ | 15⅜ | 16⅜ | 15⅝ |
| 700 | Penn RR | 64 | 63⅜ | 63⅝ | 64 |
| 400 | Pere Marq | 128⅛ | 128 | 128 | 129 |
| 100 | Phil Read | 29 | 29 | 29 | 29 |
| 500 | Phillips Pet | 37⅛ | 37 | 37 | 37⅛ |
| 1600 | Pierce-A | 11½ | 11¼ | 11½ | 11½ |
| 1600 | Pierce Oil | 2¼ | 2¼ | 2¼ | 2¼ |
| 500 | PiercePet | 4 | 3⅞ | 4 | 3⅞ |
| 4800 | Pillsbury | 40¾ | 39½ | 40⅛ | 39½ |
| 400 | Pitts Coal | 47¾ | 47 | 47 | 48⅞ |
| 100 | Pitts Stl pf | 83 | 83 | 83 | 83 |
| 40 | Pitts Ter pf | 71⅛ | 71 | 71 | .. |
| 2100 | Postum C | 64 | 63 | 63½ | 63⅛ |
| 200 | Press St pf | 73½ | 73½ | 73½ | .. |
| 1000 | Prod & Ref | 24⅝ | 24 | 24⅝ | 24½ |
| 200 | Pub Serv | 53⅞ | 53⅞ | 53⅞ | 54 |
| 100 | Pub Ser 6% | 107 | 107 | 107 | .. |
| 100 | Pb Sv EG pf | 108¾ | 108¾ | 108¾ | .. |
| 900 | Pullman | 81¾ | 81⅛ | 81⅛ | 81⅜ |
| 200 | Punta Sug | 24⅞ | 24¾ | 24¾ | 24⅝ |
| 800 | Pure Oil | 22⅜ | 22 | 22⅛ | 22 |
| 100 | Purity Bk A | 81 | 81 | 81 | 81½ |
| 14900 | Radio | 169½ | 165½ | 168¼ | 169¼ |
| 1500 | Reading | 99 | 98¾ | 98¾ | 99½ |
| 200 | Real Silk H | 26¼ | 26¼ | 26¼ | .. |
| 600 | Rem Rand | 29½ | 29¼ | 29¼ | 20¾ |
| 3800 | Reo Motor | 26 | 25⅝ | 25⅝ | 25½ |
| 2600 | StL SW | 84 | 81 | 84 | 82¼ |
| 300 | Seabd AL | 14¾ | 14¾ | 14¾ | 15 |
| 200 | Seabd AL pf | 17⅞ | 17⅞ | 17⅞ | 18 |
| 500 | Seagrave | 14¾ | 14 | 14 | 14 |
| 14700 | Sears Roe | 117⅝ | 115½ | 116⅝ | 116⅛ |
| 100 | Seneca Cop | 2⅝ | 2⅝ | 2⅝ | 2⅝ |
| 500 | Shattuck | 110½ | 109 | 109 | 110⅜ |
| 700 | Shell Union | 26½ | 26 | 26⅜ | 26⅝ |
| 100 | Shubert Th | 56½ | 56½ | 56½ | 56¾ |
| 500 | Simmons | 58⅞ | 58¼ | 58⅞ | 59 |
| 4800 | Sinclair | 24¾ | 24½ | 24⅝ | 24½ |
| 100 | Sinclair pf | 109¼ | 109¼ | 109¼ | .. |
| 200 | Sloss Shef | 111 | 111 | 111 | 105 |
| 3800 | Snider | 17⅜ | 15⅞ | 17½ | .. |
| 200 | *So Cal Ed | 47 | 47 | 47 | 47⅛ |
| 300 | Snider pf | 47 | 47 | 47 | .. |
| 1000 | So PPR Sug | 40¼ | 40 | 40¼ | 40½ |
| 200 | So Dairies A | 30½ | 30½ | 30½ | 30½ |
| 200 | So Dairies B | 15½ | 15½ | 15½ | 15 |
| 500 | So Pacific | 118⅝ | 118⅜ | 118½ | 118⅛ |
| 800 | So Railway | 144⅜ | 143¼ | 144⅜ | 144 |
| 100 | So Ry pf | 100 | 100 | 100 | .. |
| 10 | Spalding pf | 115½ | 115½ | 115½ | .. |
| 5600 | Spicer Co | 34 | 32⅛ | 33⅞ | 32¾ |
| 600 | Sta Gas | 63½ | 63⅜ | 63⅜ | 63⅞ |
| 300 | Sta Gas pf | 66½ | 66¼ | 66¼ | 66¼ |
| 200 | Sta Mill | 113¾ | 113½ | 113¾ | .. |
| 200 | Sta Oil Cal | 57¼ | 57¼ | 57¼ | 57¼ |
| 2100 | Sta Oil N J | 43⅛ | 43 | 43⅛ | 43 |
| 6800 | Sta Oil N Y | 33¾ | 32¼ | 33¾ | 33¾ |
| 10 | Sta Pl Gl pf | 16⅛ | 16⅛ | 16⅛ | .. |
| 100 | Sta San | 38½ | 38½ | 38½ | 38½ |
| 200 | Stromberg | 51 | 50¼ | 51 | 50 |
| 3700 | Studebaker | 68⅛ | 67 | 68 | 67¾ |
| 10 | Studebak pf | 127 | 127 | 127 | .. |
| 500 | Tex&P Coal | 14 | 14 | 14 | 14¾ |
| 1900 | Tex&Pac LT | 23¾ | 23⅛ | 23¼ | 23⅝ |
| 200 | Thatcher | 27⅛ | 27 | 27 | 28 |
| 100 | *The Fair | 37 | 37 | 37 | .. |
| 100 | Tidewat | 23 | 23 | 23 | .. |
| 2200 | Tidewat As | 17¼ | 16⅞ | 17⅛ | 17 |
| 300 | Timken | 120¼ | 119⅛ | 119⅛ | 120¼ |
| 2400 | Trans Oil | 7¾ | 7½ | 7⅝ | 7¾ |
| 100 | Trans & W | 50 | 50 | 50 | .. |
| 200 | Twin City | 45⅛ | 45 | 45 | 45 |
| 600 | Underwood | 66¾ | 66½ | 66¾ | 66½ |
| 29300 | Un Carbon | 156⅞ | 149 | 156¾ | 149¾ |
| 200 | Un Oil Cal | 50⅞ | 50¾ | 50⅞ | 51¼ |
| 600 | Uni Biscuit | 38¼ | 38¼ | 38¼ | 38¼ |
| 2800 | Repub Stl | 55½ | 53½ | 55 | 53¾ |
| 1000 | Reynolds S | 11¾ | 11¼ | 11¼ | 11⅞ |
| 3900 | *Richfield | 46⅜ | 45¼ | 46⅛ | 47 |
| 600 | Robert Reis | 8½ | 6½ | 8½ | .. |
| 100 | Rossia Ins | 160 | 160 | 160 | .. |
| 700 | Royal Dutch | 56¼ | 56¼ | 56¼ | 56½ |
| 100 | St Joseph | 40½ | 40½ | 40½ | 39½ |
| 200 | StL&SF | 111⅛ | 110½ | 111⅛ | 110⅜ |
| 100 | StL&SF pf | 97⅜ | 97⅜ | 97⅜ | 97⅞ |
| 600 | Super Oil | 7 | 6⅞ | 6⅞ | 6⅞ |
| 100 | Super Steel6 | 19 | 19 | 19 | 18½ |
| 200 | Telautograf | 18 | 18 | 18 | 18¼ |
| 1200 | Tenn Cop | 13½ | 13¼ | 13¼ | 13⅜ |
| 5600 | Tex Corp | 59¾ | 58¾ | 59 | 59⅛ |
| 2300 | Tex Gulf S | 67⅞ | 67 | 67 | 67¼ |
| 200 | Tex&Pac | 170 | 170 | 170 | 170 |
| 400 | Un Pacific | 192 | 191½ | 191½ | 192 |
| 700 | Un Pac pf | 84 | 84 | 84 | 85¾ |
| 230 | Uni Dyew'd | 10⅜ | 9⅞ | 10¼ | .. |
| 100 | Uni Dye pf | 65½ | 65 | 65½ | 65⅞ |
| 300 | Uni Fruit | 137 | 137 | 137 | 136 |
| 2300 | Uni Paperbd | 26⅞ | 25 | 25⅞ | 26⅞ |
| 200 | US Dist | 13¾ | 13⅞ | 13⅞ | 13⅞ |
| 1600 | US Ind Alco | 110¼ | 109¼ | 109⅞ | 110¼ |
| 2300 | US Leather | 47⅝ | 46¼ | 47¼ | 47¾ |
| 900 | US Lea A | 64⅞ | 64 | 64⅜ | 64⅝ |
| 800 | U SRubber | 31 | 30⅛ | 31 | 30⅛ |
| 400 | US Rub 1 pf | 62¾ | 61¾ | 61¾ | 62¼ |
| 100 | US Smelt | 46¾ | 46¾ | 46¾ | .. |
| 100 | US Smelt pf | 52⅝ | 52⅝ | 52⅝ | .. |
| 40300 | US Steel | 139¾ | 137⅝ | 139 | 138 |
| 300 | US Steel pf | 141 | 141 | 141 | .. |
| 200 | Univ Pipe | 19⅞ | 19¾ | 19⅞ | 19¼ |
| 10 | Univ P pf | 96½ | 96½ | 96½ | .. |
| 1400 | Util P&Lt A | 38 | 37½ | 37½ | 37¾ |
| 5100 | Vanadium | 73¾ | 71¾ | 72½ | 71¾ |
| 100 | Van Raalte | 15 | 15 | 15 | .. |
| 6700 | Victor | 92½ | 91 | 92¾ | 92½ |
| 2200 | Va-C Chem | 14½ | 14¾ | 14¼ | 14¾ |
| 3400 | Va-C Ch 6% | 54½ | 53⅞ | 54½ | 54 |
| 700 | Vivaudou | 16 | 15 | 15½ | 14⅝ |
| 300 | Wabash | 70 | 70¾ | 70¾ | 71⅛ |
| 100 | Wab pf A | 95 | 95 | 95 | .. |
| 100 | Wab pf B | 91⅛ | 91⅛ | 91⅛ | .. |
| 500 | Waldorf | 21 | 20⅜ | 21 | 20¼ |
| 120 | Ward Bk A | 96¼ | 96 | 96 | .. |
| 100 | Ward Bk B | 19 | 19 | 19 | 18⅞ |
| 30200 | Warner B A | 54¾ | 46 | 54¾ | 46½ |
| 1400 | Warner Qu | 37⅞ | 37½ | 37⅝ | 37½ |
| 300 | Warren Br | 152 | 151½ | 152 | 155 |
| 100 | Weber&H pf | 100 | 100 | 100 | .. |
| 200 | Wn Dairy A | 57 | 57 | 57 | 57 |
| 800 | Wn Dairy B | 29 | 28⅛ | 28⅛ | 29¼ |
| 70 | *WPEl 6%p | 100 | 100 | 100 | 102 |
| 10 | *WPEl 7% p | 110¾ | 110¾ | 110¾ | .. |
| 80 | W P P 7% | 116¼ | 115½ | 116 | 115⅛ |
| 600 | Wn Md | 39⅜ | 38⅞ | 38⅞ | 39¼ |
| 200 | Wn Md 2 pf | 40 | 40 | 40 | .. |
| 100 | Wn Pac | 29¾ | 29¾ | 29¾ | 29⅝ |
| 200 | Wn Union | 142½ | 142¼ | 142½ | .. |
| 2100 | Westg El | 92⅞ | 91¼ | 92⅜ | 92½ |
| 700 | West In A | 33⅛ | 32⅝ | 33⅛ | .. |
| 100 | White Eagle | 23 | 23 | 23 | 23 |
| 400 | White Mot | 37 | 36⅞ | 37 | 37 |
| 100 | Whi Rock ct | 36¾ | 36¾ | 36¾ | .. |
| 100 | Whi Sew M | 37⅜ | 37⅜ | 37⅜ | 38¼ |
| *100 | *Whi Sew pf | 53⅛ | 53⅛ | 53⅛ | 53½ |
| 700 | Wilys-Over | 20¼ | 19⅞ | 20¼ | 20⅛ |
| 100 | Willys-O pf | 98⅛ | 98⅛ | 98⅛ | .. |
| 200 | Wilson A | 27¾ | 27⅜ | 27¾ | 27½ |
| 200 | Wilson pf | 68½ | 68 | 68½ | .. |
| 2000 | Woolworth | 191 | 179 | 180¾ | 180½ |
| 800 | Wor Pump | 33⅞ | 32 | 32⅞ | .. |
| 10200 | Wright Aer | 152 | 145 | 149 | 146½ |
| 4400 | Yel Truck | 32⅜ | 31¾ | 31⅞ | 32 |
| 900 | Youngst'n | 87⅜ | 86⅜ | 87⅜ | 86¾ |

## Markets at a Glance

By the A. P.

NEW YORK

Stocks: Firm; high grade industrials active.

Bonds: Quiet; rails mixed, with small changes.

Foreign exchanges: Mixed; sterling and lire easier, yen rise 25 points.

Cotton: Lower; favorable crop advices.

Sugar: Advanced; European buying.

CHICAGO

Wheat: Firm; large export trade.

Corn: Lower; increased country offerinfs.

Cattle: Irregular.

Hogs: Steady to lower.

## NEW YORK COTTON

(Reported by H. Hentz & Co., New York and Boston)

| | Open | High | Low | Last Sale | Prev. Clos |
|---|---|---|---|---|---|
| July | 20.97 | 20.97 | 20.66 | 20.69 | 21.06 |
| Oct | 21.10 | 21.10 | 20.87 | 20.88 | 21.26 |
| Dec | 20.90 | 20.90 | 20.71 | 20.71 | 21.09 |
| Jan | 20.80 | 20.80 | 20.62 | 20.63 | 21.01 |
| Mar | 20.70 | 20.75 | 20.56 | 20.56 | 20.95 |
| May | 20.60 | 20.62 | 20.45 | 20.45 | 20.84 |

Spots 21.20, down 35 points.

### New Orleans Cotton

| | Open | High | Low | Last | Prev. Close |
|---|---|---|---|---|---|
| July | 20.56 | 20.56 | 20.43 | 20.45 | 20.80 |
| Oct. | 20.52 | 20.52 | 20.28 | 20.28 | 20.65 |
| Dec. | 20.42 | 20.42 | 20.22 | 20.22 | 20.58 |

### Chicago Cotton

| | Open | High | Low | Last | Prev. Close |
|---|---|---|---|---|---|
| July | 20.75 | 20.80 | 20.60 | 20.60 | 20.90 |
| Oct. | 20.65 | 20.65 | 20.36 | 20.36 | 20.78 |
| Dec. | 20.57 | 20.57 | 20.25 | 20.25 | 20.73 |

### Liverpool Cotton

| | Open | High | Low | Last | Prev. Close |
|---|---|---|---|---|---|
| July | 11.30 | 11.36 | 11.17 | 11.20 | 11.33 |
| Oct. | 11.10 | 11.14 | 10.95 | 10.99 | 11.13 |
| Dec. | 10.99 | 11.03 | 10.89 | 10.89 | 11.04 |
| Jan. | 11.09 | 11.04 | 10.86 | 10.89 | 11.04 |
| Mar. | 10.99 | 11.02 | 10.86 | 10.88 | 11.04 |
| May | 10.99 | 11.03 | 10.86 | 10.86 | 11.04 |

Spots, 11.81 down 16 points. Tone at close, steady. Sales (British) 4000; (American) 3000.

## CHICAGO BOARD

| Wheat | Open | High | Low | Close |
|---|---|---|---|---|
| July | 1.25½ | 1.26½ | 1.25½ | 1.26⅛ |
| Sept. | 1.28⅜ | 1.29¼ | 1.28⅜ | 1.29¼ |
| Dec. | 1.32¼ | 1.33 | 1.32¼ | 1.32⅞ |
| **Corn** | | | | |
| July | 1.07½ | 1.08 | 1.06½ | 1.07½ |
| Sept. | .99⅛ | .99⅞ | .97¼ | .97⅝ |
| Dec. | .81½ | .82½ | .81 | .81⅛ |
| **Oats** | | | | |
| July | .48½ | .49¼ | .48½ | .48⅞ |
| Sept. | .40⅞ | .40⅞ | .40⅜ | .40⅞ |
| Dec. | .43⅛ | .43¼ | .43⅛ | .43⅛ |
| **Lard** | | | | |
| July | 12.20 | 12.37 | 12.20 | 12.35 |
| Sept. | 12.42 | 12.47 | 12.37 | 12.47 |
| Oct. | 12.65 | 12.65 | 12.57 | 12.65 |

### Winnipeg Wheat

| | High | Low | Last | Prev. Close |
|---|---|---|---|---|
| July | 1.26⅞ | 1.26⅛ | 1.26⅝ | 1.24 |
| Oct. | 1.28½ | 1.27½ | 1.28¼ | 1.26¾ |

### Kansas City Wheat

| | High | Low | Last | Prev. Close |
|---|---|---|---|---|
| July | 1.19½ | 1.19⅛ | 1.19⅛ | 1.19 |
| Sept. | 1.21 | 1.20⅝ | 1.20⅝ | 1.20¼ |

### FREEPORT TEXAS EARNINGS

Freeport Texas Company and subsidiaries report for quarter ended May 31, 1928, net income of $866,271 after expenses and reserves for depreciation and taxes, equivalent to $1.19 a share on 729,844 shares of no-par stock. This compares with $405,160, or 55 cents in the preceding quarter and $880,737 or $1.20 a share in quarter ended May 31, 1927. Net income for six months ended May 31, 1928, totaled $1,271,431 after above charges, equal to $1.74 a share compared with $1,599,589, or $2.19 a share in corresponding period of preceding year.

### WARNER QUINLAN CO.

Warner Quinlan Co. and subsidiaries report for six months ended June 30 net profit of $707,310 after depreciation, depletion, federal taxes, etc., equal after preferred dividends to $2.27 a share on 285,613 average number of common shares outstanding during period, compared with net profit of $365,313 or $1.66 a share on 209,713 average number of common shares outstanding in the first half of 1927. Gross sales for the first six months were $5,916,555, compared with $4,362,552 in the 1927 period, an increase of 35 per cent.

### TRANSUE & WILLIAMS

The Transue & Williams Steel Forging Company reports for the quarter ended June 30 profit of $132,534 after ordinary taxes, charges and depreciation, but before federal taxes, compared with profit of $63,547 in the preceeding quarter and loss of $388 in the second quarter of 1927. For six months ended June 30 a profit of $196,081 before federal taxes was shown, compared with a loss of $87,595 in the first half of 1927.

### ERIE R. R. INCOME RISES

Erie System net income of $2,807,063 for the six months ended June 30, after taxes and charges, is equal after dividend requirements on first and second preferred stocks to $1.91 a share on 1,511,167 common shares, compared with $937,155, or $1.95 a share on 479,044 shares of first preferred 4 per cent stock in first half of 1927.

# NEW YORK CURB MARKET

By the Associated Press

INDUSTRIALS

| (Sales in hundreds) | | High | Low | 1:00 |
|---|---|---|---|---|
| 1 | Aero Supply B | 26 | 26 | 26 |
| 1 | Alum Co Am Ltd | 102 | 102 | 102 |
| 20 | Am Cyanid rts | 6 | 5¾ | 5⅞ |
| 1 | Am Colortype | 28 | 28 | 28 |
| 154 | Am Cont Oilfields | .79 | .72 | .75 |
| 9 | Am Dept Stores | 20½ | 20 | 20½ |
| †50 | Am Light & Trac | 220 | 220 | 220 |
| 1 | Am Rayon | 19½ | 19½ | 19½ |
| 6 | Am Rolling Mills | 92 | 89⅜ | 92 |
| 1 | Am Solv & Chm | 20 | 20 | 20 |
| 1 | Am State Sec war | 4¼ | 4¼ | 4¼ |
| 1 | Anch Post Fench | 20 | 20 | 20 |
| 2 | Anglo-Am Oil | 17¼ | 17¼ | 17¼ |
| 1 | Ang Ch Con Nitra | 41 | 41 | 41 |
| 1 | Asso Dye & Pr | 28½ | 28⅛ | 28⅛ |
| 9 | Asso Gas & E | 48⅜ | 48 | 48 |
| 42 | Bancitaly Corp | 112⅜ | 110¼ | 110¼ |
| 3 | Belding Hall A | 1¼ | 1¼ | 1¼ |
| 1 | Bliss Co | 18¼ | 18¼ | 18¼ |
| 1 | BohnAlum&Brass | 74½ | 74½ | 74½ |
| †50 | Borne & Scrymser | 48⅝ | 48⅝ | 48⅝ |
| 16 | British Celanese | 16¼ | 15⅝ | 15⅝ |
| 1 | Bklyn City RR | 7⅛ | 7⅛ | 7⅛ |
| 2 | Budd (EG) Mfg | 19¾ | 19¾ | 19¾ |
| 1 | Butler Bros | 23¾ | 23¾ | 23¾ |
| 8 | Can Marc Wless | 7 | 6⅞ | 7 |
| 1 | Carnegie Metals | 18½ | 18½ | 18½ |
| 1 | Cavanagh Dobbs | 34½ | 34½ | 34½ |
| 1 | Cavanagh Dob pf | 107 | 107 | 107 |
| 42 | Cannon Mills wi | 48 | 48 | 48 |
| 1 | Cen Aguirre Sug | 145 | 145 | 145 |
| 1 | Cent Pub Serv A | 29¾ | 29¾ | 29¾ |
| 5 | Centrifugal Pipe | 11 | 11 | 11 |
| 13 | Checker Cab new | 36¼ | 35¾ | 36¼ |
| †30 | Childs pf | 105 | 105 | 105 |
| 20 | Cities Serv new | 65⅝ | 65 | 65¼ |
| 1 | Cities Serv pf | 99½ | 99½ | 99½ |
| 16 | Columbia Graph | 64⅛ | 63¼ | 64⅛ |
| 20 | Comstock Tunnel | .41 | .40 | .44 |
| 4 | Cons Cop Min | 10⅛ | 10⅛ | 10⅛ |
| 14 | Cons Laun Corp | 14¾ | 14⅜ | 14½ |
| 4 | Continen Oil vtc | 16⅛ | 16 | 16 |
| 1 | Copeland Prod A | 13¼ | 13¼ | 13¼ |
| 3 | Creole Syndic | 12⅜ | 12⅜ | 12⅜ |
| 2 | Cresson Gold | 1 1-16 | 1 1-16 | 1 1-16 |
| 1 | Coniagus Min | 5 | 5 | 5 |
| 2 | Davis Ind Inc A | 14⅛ | 14 | 14⅛ |
| †50 | Cumberland Pipe | 98¾ | 98¾ | 98¾ |
| 1 | Curtiss A E | 23½ | 23½ | 23½ |
| 5 | Derby Pet | 20⅛ | 19 | 19 |
| 2 | Davenport Hos | 19 | 19 | 19 |
| †475 | Deere & Co | 390 | 390 | 390 |
| 19 | De Forest Radio | 12¼ | 11⅜ | 12¼ |
| 2 | Doehler Die-Cast | 36½ | 36½ | 36½ |
| 1 | Dolores Esperan | 1 | 1 | 1 |
| 1 | Duplan Silk pf | 106 | 106 | 106 |
| 2 | Duz vtc | 9 | 8⅞ | 8⅞ |
| 3 | Elec Bd & Sh | 98¼ | 98¼ | 98¼ |
| 5 | Elec Invest | 60 | 60 | 60 |
| †25 | Educa Pict | 78 | 78 | 78 |
| 5 | Eng Gold Mines | 5¾ | 5½ | 5¾ |
| 15 | Evans Au Load B | 90⅞ | 89¼ | 90 |
| 2 | Evans Wall | 7½ | 7½ | 7½ |
| †‡30 | Fajardo Sugar | 148¼ | 148¼ | 148¼ |
| 10 | Falcon Lead Min | .09 | .09 | .09 |
| 2 | Fansteel Prod | 18 | 17⅞ | 18 |
| 2 | Fedder Mfg A | 41 | 41 | 41 |
| 2 | Federal Wat A | 37 | 37 | 37 |
| 1 | F'stone Tire 7%pf | 109¾ | 109¾ | 109¾ |
| 1 | Forhan | 32⅛ | 32⅛ | 32⅛ |
| 8 | Fox Theater A | 25 | 24¾ | 25 |
| 1 | Freed-Eisemann | 3⅞ | 3⅞ | 3⅞ |
| 71 | Freshman Chas | 8⅞ | 8½ | 8¾ |
| 1 | Fulton Sylphon | 36¼ | 36¼ | 36¼ |
| 1 | GenAmInvConew | 59½ | 59½ | 59½ |
| 2 | Gen Bak new | 9¾ | 9⅝ | 9⅝ |
| 2 | Gen Bak pf | 75¼ | 75¼ | 75¼ |
| 1 | Gen Mills Co | 66⅞ | 66⅞ | 66⅞ |
| 1 | GenLdyMachnew | 27½ | 27½ | 27½ |
| 3 | Gilbert Co | 16 | 15¾ | 15⅞ |
| 4 | Glen Alden Coal | 150 | 150 | 150 |
| 8 | Gobel Adolf | 121⅞ | 120⅝ | 121⅞ |
| 2 | Gold Seal Elec Co | 8½ | 8½ | 8½ |
| 8 | Golden Center Min | 9¼ | 9 | 9⅛ |
| 11 | Graselli Chem | 48⅝ | 48 | 48½ |
| †50 | Greif Bros X pf | 98½ | 98½ | 98½ |
| 5 | Hart Parr | 36⅜ | 36 | 36 |
| 1 | Hartford Times pf | 44⅞ | 44⅞ | 44⅞ |
| 2 | Hecla Min | 15¼ | 15¼ | 15¼ |
| 1 | Hires Co | 24½ | 24½ | 24½ |
| 18 | Hud Bay M&S | 19⅛ | 18⅝ | 18⅞ |
| 1 | Imp Oil Canada | 66½ | 66½ | 66½ |
| 13 | Indust Rayon A | 92 | 91⅝ | 92 |
| 8 | Ins Co No Am rts | 8 | 8½ | 8¼ |
| 1 | Insurance Sec | 27 | 27 | 27 |
| 2 | Intercon Petrol | 1 | 1 | 1 |
| 8 | InternatPetroleum | 19 | 19 | 19 |
| 1 | Inter Shoe | 81 | 81 | 81 |
| 1 | Int Utilities A | 46⅝ | 46⅝ | 46⅝ |
| 18 | do B | 16⅝ | 16½ | 16½ |
| 2 | Kemsley Milbourn | 15 | 15 | 15 |
| 2 | Kimberly Clark | 52 | 52 | 52 |
| 1 | Kaufman Dept | 30 | 30 | 30 |
| 2 | Lack Sec new | 48 | 48 | 48 |
| 3 | Leh Coal & Navi | 136½ | 135 | 136½ |
| 1 | Le Mur Co | 33½ | 33½ | 33½ |
| 1 | Leonard Oil | 6½ | 6½ | 6½ |
| †50 | Lib Ow Sh Glass | 128¼ | 128¼ | 128¼ |
| 2 | Lion Oil | 28 | 28 | 28 |
| 3 | Magnin & Co | 23 | 23 | 23 |
| 12 | Marc Wrless Lond | 15¾ | 15¾ | 15¾ |
| 7 | Marion Stm Shov | 40¼ | 40 | 40¼ |
| †25 | Maryland Casu | 165 | 165 | 165 |
| 1 | Mason Val Mines | 1½ | 1½ | 1½ |
| 135 | Mavis Bottling Co | 18½ | 18 | 18⅜ |
| 1 | Mead Johnson nw | 60½ | 60½ | 60½ |
| 2 | Meadow Mrg | 18⅛ | 18 | 18⅛ |
| 1 | Mesabi Iron | 2½ | 2½ | 2½ |
| 1 | Mexico Ohio | 5 | 5 | 5 |
| 1 | Mohawk & H Pw | 39⅜ | 39⅜ | 39⅜ |
| 1 | Mountain Prod | 22⅞ | 22⅞ | 22⅞ |
| 2 | Nat Pub Ser A | 24⅛ | 24⅛ | 24⅛ |
| 2 | Nat Thea Supply | 11⅞ | 11⅞ | 11⅞ |
| 1 | Nauheim Pharm | 23 | 23 | 23 |
| †25 | Miss Riv Pw | 109 | 109 | 109 |
| †50 | Moh & Hud 2pf | 103 | 103 | 103 |
| 17 | Newmont Mining | 157½ | 155⅞ | 157½ |
| 1 | Noma Elec | 21½ | 21½ | 21½ |
| 420 | Noranda Mines | 60¼ | 57½ | 59½ |
| 2 | Northeast Pow | 26 | 25⅞ | 25⅞ |
| 35 | Nat Rub Mch | 26¾ | 25 | 26⅜ |
| 1 | Novadel Process | 16 | 16 | 16 |
| 7 | Ohio Oil | 62¼ | 62 | 62¼ |
| 1 | Pandem Oil | 2⅝ | 2⅝ | 2⅝ |
| 27 | Pantepec Oil Vene | 13½ | 13¼ | 13½ |
| 5 | Penn Mex Fuel | 41 | 40 | 40 |
| 1 | Penn Oh Edis war | 19⅛ | 19⅛ | 19⅛ |
| 1 | Pick Barth Co pf | 20⅛ | 20⅛ | 20⅛ |
| 1 | Pierce Governor | 29¾ | 29½ | 29½ |
| 1 | Pigg Wigg Corp | 26⅛ | 26⅛ | 26⅛ |
| 2 | Pitts Lke Erie Ry | 148 | 146 | 146 |
| 2 | Prop Silk | 33½ | 33½ | 33½ |
| 1 | Prairie O & G | 48 | 48 | 48 |
| †10 | Puget Sd P pf | 98½ | 98½ | 98½ |
| 1 | Rich Rad cvt pf | 37 | 37 | 37 |
| 1 | Safe T Stat Co | 41 | 41 | 41 |
| 2 | Salt-Creek Prod | 27⅛ | 27 | 27⅛ |
| 1 | Seiberling Rubber | 41 | 41 | 41 |
| 2 | Servel Inc vtc | 13 | 12⅞ | 13 |
| 1 | Shattuck Denn | 15 | 15 | 15 |
| 1 | Sierra Pac Elec | 44 | 44 | 44 |
| †10 | Singer Mfg | 495 | 495 | 495 |
| 1 | South Asbestos | 29¾ | 29¾ | 29¾ |
| 2 | Southeast Pow&Lt | 49½ | 49 | 49 |
| 1 | Southeast P&L pf | 106¾ | 106¾ | 106¾ |
| 1 | South Penn Oil | 45 | 44⅛ | 44⅛ |
| 4 | Sowest Stores | 18⅞ | 18⅝ | 18⅞ |
| 163 | Span & Gen Crp | 8⅞ | 8¾ | 8¾ |
| 2 | Sparks Withing | 104 | 103 | 103 |
| †150 | Spieg May&St pf | 98⅛ | 98⅛ | 98⅛ |
| 7 | Stand O Ind | 74½ | 74⅛ | 74½ |
| 1 | Stand Oil Ky | 126 | 126 | 126 |
| 7 | Stutz M Car Am | 16¾ | 15½ | 15⅞ |
| †150 | Swed Am Inv pf | 141⅞ | 140 | 140 |
| 3 | Swift Int | 29½ | 29½ | 29½ |
| 2 | Tex Oil&L | 3¼ | 3¼ | 3¼ |
| 1 | Thomp Prod A | 32⅞ | 32⅞ | 32⅞ |
| 1 | Tishman Realty | 41 | 41 | 41 |
| 2 | Transct Air Trans | 22¾ | 22½ | 22½ |
| 7 | Tran L Day Pic | 3½ | 3⅜ | 3⅜ |
| †40 | Tub Art S B ctf | 505 | 500 | 505 |
| ‡2 | Un Elec Coal ctf | 54 | 54 | 54 |
| 8 | Unit Gas Imp | 132⅞ | 132 | 132 |
| 16 | Un Lt & Pw A | 25⅛ | 25 | 25 |
| 1 | US Freight nw | 74½ | 74½ | 74½ |
| 1 | US Gypsum | 59 | 59 | 59 |
| 12 | Unity Gold Mine | 1⅜ | 1¼ | 1⅜ |
| 1 | Uni Carbon | 19 | 19 | 19 |
| 1 | US Asbestos | 33½ | 33½ | 33½ |
| 4 | US Gypsum rts | 18 | 18 | 18 |
| 1 | Util Pow&Lt B ctf | 27¾ | 27¾ | 27¾ |
| 1 | Van Camp Pk pf | 18 | 18 | 18 |
| 1 | Wayne Pump | 33 | 33 | 33 |
| 132 | Warner Bros P | 43¾ | 41¼ | 43½ |
| 1 | Wenden Cop Min | 99 | 99 | 99 |
| 5 | Wheatsworth | 49⅝ | 49 | 49⅝ |
| 1 | Wilcox Oil & Gas | 18⅞ | 18⅞ | 18⅞ |
| 1 | Wire Wheel | 26¾ | 26¾ | 26¾ |
| 2 | Woodworth Inc | 32 | 32 | 32 |
| 1 | Young Sp&Wire | 41¾ | 41¾ | 41¾ |
| 1 | Young Spr&W pf | 41¾ | 41¾ | 41¾ |
| 1 | Zenith Radio | 86¾ | 86¾ | 86¾ |
| 4 | Zonite Prod | 35½ | 35 | 35 |

DOMESTIC BONDS (Sales in $1000)

| Sales | | High | Low | 1:00 |
|---|---|---|---|---|
| 1 | Ala Pow 5s '56 | 100¼ | 100¼ | 100¼ |
| 50 | do 4½s '67 | 94¾ | 94½ | 94¾ |
| 7 | Aluminum 5s '52 | 100⅝ | 100½ | 100½ |
| 1 | Am Com Alch 6s | 98 | 98 | 98 |
| 134 | Am G&E 5s '28 | 95⅝ | 95½ | 95⅝ |
| 18 | Am P&L 6s 2016 | 106 | 105⅞ | 106 |
| 14 | Am Roll M 5s '48 | 96½ | 96 | 96½ |
| 1 | Am Seat 6s '36 | 99 | 99 | 99 |
| 3 | AnacondaC 6sA'29 | 100⅝ | 100⅝ | 100⅝ |
| 26 | Appalach Pw 5s'56 | 98 | 97¾ | 98 |
| 7 | Ark Pow&Lt 5s'56 | 97 | 96¾ | 96¾ |
| 109 | Asso G&E 4½s '48 | 100¼ | 99¼ | 99⅞ |
| 3 | Bell T Can 5sA'55 | 102½ | 102½ | 102½ |
| 3 | do 5s B | 103 | 102⅞ | 102⅞ |
| 5 | Bost&Me AC 5s'67 | 97¼ | 97¼ | 97¼ |
| 5 | Can N R Eq 7s'35 | 110½ | 110¼ | 110½ |
| 3 | Cent St El 5s'48 | 91⅝ | 91¼ | 91½ |
| 1 | do 5½s '53 | 96¼ | 96¼ | 96¼ |
| 2 | Cin G&E 4s '68 | 87⅞ | 87⅞ | 87⅞ |
| 1 | Sities Ser 5s '66 | 96 | 96 | 96 |
| 1 | Cities Ser 6s '66 | 103⅜ | 103⅜ | 103⅜ |
| 10 | Cit Ser G 5½s '42 | 94 | 93⅝ | 93⅞ |
| 1 | Cit Ser GP 6s '43 | 99¾ | 99¾ | 99¾ |
| 19 | Cit Ser P 5½s '57 | 98 | 97⅝ | 97¾ |
| 1 | Cons P 6⅝s '36 | 100 | 91 | 91½ |
| 13 | Cudahy P 5½s '37 | 98⅜ | 98⅜ | 98⅜ |
| 1 | Denv & R G 5s '78 | 91⅝ | 91⅝ | 91⅝ |
| 2 | Denv&SL 6s '60 | 85 | 85 | 85 |
| 1 | Det Int Br 7s '52 | 90½ | 90½ | 90½ |
| 9 | Emp O&R 5½s '42 | 93⅜ | 93⅛ | 93¼ |
| 1 | Fed W S 5½s '57 | 101 | 101 | 101 |
| 10 | Fla P&Lt 5s '54 | 95½ | 95¼ | 95½ |
| 6 | Gal S Oil 7s '30 | 99 | 99 | 99 |
| 2 | Gatin Pow 5s '56 | 98¼ | 98¼ | 98¼ |
| 7 | Gat Pow 6s '41 | 101 | 101 | 101 |
| 1 | Gen Ray 6s A '43 | 99 | 99 | 99 |
| 2 | Gen Vend 6s '37 | 90 | 90 | 90 |
| 12 | Ga Pw 5s '67 | 99¼ | 99 | 99¼ |
| 10 | GdyrT&R 5½s '31 | 100¼ | 100¼ | 100¼ |
| 4 | GdyrT&R 5s '28 | 99⅛ | 99⅛ | 99⅛ |
| 1 | Gulf Oil Pa 5s '47 | 100¼ | 100¼ | 100¼ |
| 1 | Hood Rub 5½s '36 | 87 | 87 | 87 |
| 1 | Indpls P&L 5s '57 | 99⅜ | 99⅜ | 99⅜ |
| 2 | Intersta Pw 6s '52 | 97 | 96⅞ | 97 |
| 5 | Inter Pw 5s '57 | 95¾ | 95¾ | 95¾ |
| 2 | Invest Co 5s '37 | 99 | 99 | 99 |
| 1 | Ia-Neb L&P 5s '57 | 95⅝ | 95⅝ | 95⅝ |
| 2 | Kop G&C 5s '47 | 99⅜ | 99⅜ | 99⅜ |
| 42 | Lehi PS 6sA 2026 | 106 | 105⅞ | 106 |
| 2 | LibMcN&L 5s '42 | 94 | 94 | 94 |
| 1 | Long Is Lt 6s '45 | 104½ | 104½ | 104½ |
| 1 | ManitbaPw5½s'51 | 132 | 132 | 132 |
| 1 | MassGas5½s'46 | 104½ | 104½ | 104½ |
| 21 | MetroEdis4½s'68 | 97⅞ | 98¾ | 97⅞ |
| 5 | Narrangnsett5s'57 | 99 | 99 | 99 |
| 1 | NatPow&Lt6s2026 | 105½ | 105½ | 105½ |
| 16 | Nat Rub 6s | 109½ | 108 | 109½ |
| 1 | NevConCop5s'41 | 99 | 99 | 99 |
| 8 | NEngGas&El5s'47 | 95¼ | 95 | 95¼ |
| 9 | NYPow&Lt4½s'67 | 91½ | 91⅜ | 91½ |
| 3 | Osgood 6s | 100 | 100 | 100 |
| 11 | PacGas&El4½s'57 | 96¼ | 96¼ | 96¼ |
| 1 | PennOEd6s'50ww | 102½ | 102½ | 102½ |
| 14 | Phila El 5½s'72 | 115 | 115 | 115 |
| 1 | PhilaRpTran6s'62 | 104 | 104 | 104 |
| 5 | PotomacEdis5s'56 | 99 | 99 | 99 |
| 2 | QueenBrGs5½s'52 | 102 | 102 | 102 |
| 2 | RichfldO5½s'31ww | 100½ | 100½ | 10½ |
| 1 | StL G&Coke 6s'47 | 94½ | 94½ | 94½ |
| 2 | SanAntPbS 7s '58 | 96¾ | 96¼ | 96¾ |
| 1 | ServelCor 5s'48 | n70¼ | 70¼ | 70¼ |
| 4 | SherWyCl 6s '47 | 93½ | 93½ | 93½ |
| 17 | Snider Pk 6s '32 | 16¼ | 114 | 116¼ |
| 17 | SEP&L 6s 2025 | 104¼ | 104 | 104 |
| 4 | So Asbest 6s '37 | 121 | 120¼ | 121 |
| 5 | So Cal Ed 5s '51 | 100½ | 100½ | 100½ |
| 1 | Sowest P&L 6s | 104 | 104 | 104 |
| 19 | StandPw&L 6s'37 | 100¼ | 100 | 100 |
| 4 | Tex P&Lt 5s '56 | 98 | 98 | 98 |
| 8 | Transcl Oil 7s '30 | 105¼ | 105¼ | 105¼ |
| 2 | Un Lt&Ry 5½s '52 | 94 | 93⅝ | 94 |
| 1 | US Rub 6½s '40 | 91¼ | 91⅛ | 91¼ |
| 27 | Util P&L 5½s '47 | 94½ | 94½ | 94½ |
| 1 | Valvoline 7s '37 | 105¼ | 105¼ | 105¼ |
| 6 | Wrn Br P 6½s '28 | 129½ | 128 | 127½ |
| 6 | Warn Quin 6s '42 | 108¼ | 108 | 108¼ |
| 4 | West Pw 5½s '57 | 100½ | 99¾ | 99¾ |

FOREIGN BONDS

| Sales | | High | Low | 1:00 |
|---|---|---|---|---|
| 1 | Agr Mge Bk 7s '46 | 99¼ | 99¼ | 99¼ |
| 1 | Akersh Nor 5s '63 | 91 | 91 | 91 |
| 1 | Antioquia 7s '45D | 95½ | 95½ | 95½ |
| 1 | Berlin City 6s '58 | 91⅜ | 91¼ | 91¼ |
| 1 | Bn Ars Pv 7½s'47 | 101¾ | 101¾ | 101¾ |
| 4 | Com Pv Bk 5½s'37 | 88¼ | 88¼ | 88¼ |
| 8 | Cund | 93½ | 93½ | 93½ |
| 2 | Danish Con 5½s'55 | 98 | 98 | 98 |
| 1 | Danzig P 6½s'52 | 86½ | 86½ | 86½ |
| 39 | Denmrk 4½s'62 | 89¼ | 89⅛ | 89¼ |
| 1 | Den Mtg Bk 5s'72 | 96½ | 96½ | 96½ |
| 1 | Estonia 7s '67 | 91⅜ | 91⅜ | 91⅜ |
| 25 | Europ Mtg 7s'66 | 95½ | 95 | 95 |
| 1 | Gelsenkirchn 6s'43 | 91¾ | 91¾ | 91¾ |
| 9 | Ger Cons M 6s'47 | 94 | 94 | 94 |
| 8 | Ger P&C Bk 6½s'58 | 97½ | 97½ | 97½ |
| 2 | Ital Sup 6s | 83 | 83 | 83 |
| 2 | Isarco Hyd E 7s'52 | 91¾ | 91¾ | 91¾ |
| 1 | Jugo Slv M B 7s'57 | 85⅞ | 85⅞ | 85⅞ |
| 1 | Medellin Col 7s '51 | 98⅛ | 98⅛ | 98⅛ |
| 1 | Medellin Col 6½s | 93¼ | 93¼ | 93¼ |
| 3 | Montevideo 5s '59 | 95½ | 95 | 95 |
| 8 | Prussia FS 6½s '51 | 96 | 96 | 96 |
| 5 | Rio Grande 6s | 94¼ | 94¼ | 94¼ |
| 10 | Rus 6½s ctfs NC19 | 13 | 13 | 13 |
| 1 | Santiago Ch 7s'49 | 98¼ | 98¼ | 98¼ |
| 5 | Silesia Pol 7s '58 | 89¼ | 89¼ | 89¼ |
| 3 | Unit Elec S 7s'56 | 110 | 110 | 110 |
| 5 | Un El Svc 7s'36ww | 93½ | 93½ | 93½ |
| 4 | Vienna 6s '52 | 89½ | 89½ | 89½ |
| 4 | Warsaw 7s '58 | 86 | 86 | 86 |
| 3 | Westphalia E P 6s | 89¼ | 89¼ | 89¼ |

†Actual sales and ‡ex-dividend.

# BOSTON STOCKS

## Closing Prices

| Sales | | High | Low | Last July20 | Last July19 |
|---|---|---|---|---|---|
| 10 | Am Ag C pf | 69½ | 69½ | 69½ | .. |
| 10 | Am Pneu 1pf | 49¼ | 49¼ | 49¼ | .. |
| 5170 | Tm T&T rts | 11⅝ | 11½ | 11½ | 11½ |
| 434 | Am T&T | 174 | 173⅛ | 173⅝ | 173½ |
| 50 | Amoskeag | 20 | 20 | 20 | .. |
| 90 | Anaconda | 66⅜ | 66½ | 66⅝ | 66¾ |
| 44 | Big Hart | 90 | 90 | 90 | 92 |
| 205 | Bos El | 87¾ | 87 | 87 | .. |
| 26 | Bos El pf | 101½ | 100 | 100 | 101½ |
| 20 | Bos El 1 pf | 115 | 115 | 115 | 113 |
| 41 | Bos El 2 pf | 105 | 105 | 105 | 106 |
| 20 | B&M a sta | 80⅛ | 80⅛ | 80⅛ | .. |
| 200 | Cal & Hecla | 22 | 21¾ | 22 | 21⅞ |
| 275 | Cop Range | 18 | 17¾ | 18 | 17⅞ |
| 25 | Dom Stores | 120 | 120 | 120 | .. |
| 10 | East Mfg | 2¼ | 2¼ | 2¼ | .. |
| 20 | East SS pf | 47 | 47 | 47 | .. |
| 75 | E Bos Land | 4½ | 4½ | 4½ | 4½ |
| 305 | E Butte | 2½ | 2⅜ | 2⅜ | 2½ |
| 5 | E Mass Ry | 32 | 32 | 32 | 32 |
| 55 | Edison Elec | 279½ | 279 | 279 | 279½ |
| 10 | First Nat S | 34½ | 34½ | 34½ | .. |
| 232 | Gen Elec | 147½ | 145⅞ | 147¼ | 147¾ |
| 10 | Gen Alloys | 10½ | 10½ | 10½ | 10½ |
| 30 | Gillette | 100⅝ | 100⅜ | 100⅜ | 100⅝ |
| 10 | George pf | 15½ | 15½ | 15½ | .. |
| 180 | Hood Rub | 26½ | 26⅛ | 26½ | 26½ |
| 125 | Island Crk | 50½ | 50¼ | 50½ | .. |
| 220 | Isle Royale | 17½ | 17 | 17½ | 17½ |
| 5 | Ital Sup | 15 | 15 | 15 | .. |
| 19 | Libby McN | 10¼ | 10 | 10 | .. |
| 15 | Me Cent | 60¼ | 60 | 60 | 60 |
| 55 | Mass Gas | 144 | 142 | 142 | 142½ |
| 10 | Mergenthal | 101½ | 101 | 101½ | 101⅛ |
| 20 | Mohawk | 57½ | 57 | 57½ | .. |
| 65 | *Nash | 81⅞ | 81⅛ | 81⅞ | 83¾ |
| 22 | Nat Leather | 4 | 4 | 4 | .. |
| 25 | Nelson H | 28¾ | 28¾ | 28¾ | 28¾ |
| 100 | NE Equity | 36 | 36 | 36 | 34 |
| 400 | NE Oil | .50 | .50 | .50 | .50 |
| 49 | NE Tel | 144 | 143¼ | 144 | 143¼ |
| 130 | NY NH & H | 55 | 54⅞ | 55 | .. |
| 50 | No Tex pf | 51 | 51 | 51 | .. |
| 915 | No Butte | 3¼ | 3 | 3 | 3¼ |
| 20 | Old Domin | 15½ | 15¼ | 15¼ | 15½ |
| 215 | Pac Mils | 30¾ | 30 | 30 | 30 |
| 98 | Penn RR | 64⅛ | 63⅞ | 64 | 64⅛ |
| 255 | Quincy Min | 39 | 38¾ | 39 | 39 |
| 50 | St Mary Ld | 28 | 28 | 28 | 28 |
| 10 | So Ice&Ut pf | 88 | 88 | 88 | .. |
| 10 | Shannon | .30 | .30 | .30 | .. |
| 350 | Ster Sec | 31¾ | 31½ | 31½ | 32 |
| 85 | Swedish In | 140 | 137 | 137 | 141 |
| 50 | Swift Inter | 29½ | 29½ | 29½ | 29¾ |
| 17 | Swift & Co | 130 | 129½ | 129½ | 130 |
| 75 | Torrington | 112 | 112 | 112 | .. |
| 10 | Traveler Sh | 18½ | 18½ | 18½ | 18½ |
| 350 | *Un El Co | 55 | 54½ | 55 | 55⅛ |
| 341 | Uni Shoe | 73 | 72 | 72 | 72½ |
| 83 | Uni Shoe pf | 31⅛ | 31⅛ | 31⅛ | .. |
| 10 | Uni Brit | 72 | 72 | 72 | .. |
| 80 | US Smelt pf | 52¾ | 52½ | 52½ | .. |
| 75 | Utah Apex | 3⅞ | 3⅞ | 3⅞ | 3⅞ |
| 730 | Utah Metals | 1¼ | 1¼ | 1¼ | 1⅜ |
| 10 | Venez H | 14½ | 14½ | 14½ | 15½ |
| 20 | Waldorf | 20½ | 20½ | 20½ | 20⅞ |
| 10 | Walworth | 15 | 14¾ | 15 | .. |
| 27 | Walth'm | 65¼ | 65¼ | 65¼ | .. |
| 50 | Walth'm pf | 85 | 85 | 85 | 85 |
| 5 | Walth'mppf | 102 | 102 | 102 | .. |
| 75 | War Br 1pf | 52½ | 52 | 52 | 53 |
| 230 | Winona | .30 | .30 | .30 | .. |
| | **BONDS** | | | | |
| $1000 | Amos 6s | 89 | 89 | 89 | 89 |
| 1000 | Euro M 7½s | 99 | 99 | 99 | .. |
| 2000 | NE Tel 5s | 100½ | 100½ | 100½ | .. |

*Ex-dividend.

## COMPELLED TO PAY LARGE COMMISSIONS

NEW YORK, July 20 (AP)—Papers filed in the Supreme Court today revealed that commissions of $101,350 on a 1919 contract between the Fisk Rubber Company and the Connecticut Mills Company have been awarded the R. J. Caldwell Company, selling agents for the Connecticut concern.

The Caldwell Company arranged the contract, which involved 13,500,000 pounds of the tire fabric, and the Fisk Company repudiated it when 4,151,220 pounds of the fabric had still to be delivered. The Fisk Company paid the Connecticut mills $570,500, representing the profit the mills would have made from the undelivered fabric, but the Connecticut Company contended that the Caldwell Company was not entitled to commissions on this settlement under its contract as selling agents. Justice Sherman, however, ruled that the commissions must be paid.

## RAILWAY EARNINGS

KANSAS CITY SOUTHERN (Including Texarkana & Fort Smith)

| | 1928 | 1927 |
|---|---|---|
| June gross | $1,646,109 | $1,854,062 |
| Bal aft tax | 371,847 | 455,182 |
| 6 mos' gross | 10,178,005 | 10,662,699 |
| Bal af taxes | 2,473,550 | 2,697,593 |

## PUBLIC UTILITY EARNINGS

UTICA GAS & ELECTRIC CO.

| | 1928 | 1927 |
|---|---|---|
| June gross | $367,605 | $375,318 |
| Net* | 66,037 | 61,292 |
| 12 mos' gross | 4,834,655 | 4,859,733 |
| Net * | 1,113,959 | 1,269,347 |

*After depreciation, taxes and charges.

### FLIN FLON'S PLANS ANNOUNCED

WINNIPEG, July 20—Construction of a plant to develop 36,000 horsepower of Flin Flon Mines, Ltd., at Island Falls, on the Churchill River, entailing estimated expenditure of from $6,000,000 to $7,000,000, will begin with the arrival of the Northern Manitoba Railway at Flin Flon. R. E. Phelan, vice-president and general manager, states that 25,000 tons of material will be taken to a power site this winter.

### EMPORIUM CAPWELL CO.

SAN FRANCISCO, July 20—Emporium Capwell Co. announces the acquisition of Taft & Pennoyer Co., Oakland department store, operated since 1875.


## The Safest Form of Investment

during the past thirty years has been a *well diversified group* of Common Stocks similar to the 135 now owned by the MASSACHUSETTS INVESTORS TRUST.

Not only has this form of investment been the *safest*, but also the most *profitable*—Safe because a cross section of America's business is safe; Profitable because the investment grows as this country grows.

**Price of Trust Shares 89¾**

*Send for this list of 135 Securities*

**LEAROYD, FOSTER & CO.**

*Members Boston Stock Exchange*

**30 State Street, Boston**



FIXED TRUST SHARES

*Safety—Good Yield—Marketability Loan Value—Diversification*

**FIXED TRUST SHARES** are sold to investors by established investment houses and banks in most of the important cities of the United States and in several foreign countries.

***Booklet on Request***

American Basic-Business Shares Corporation, Depositor, 67 Wall Street, New York

The Equitable Trust Company of New York, *Trustee*


## RUMANIA CONTRACTS BIG FOREIGN LOAN FOR STABILIZATION

By Wireless to The Christian Science Monitor

BUCHAREST, July 20 — The Rumanian Government, following eight months of negotiations, has reached an agreement with the foreign bank consortium whose representatives are now in Bucharest. Authoritative sources have declared that the loan convention was signed today.

The total loan is stated to be $80,000,000, intended for flotation in the last half of the coming September when stabilization of Rumanian currency is also to be effected. The foreign banking group, of which Blair & Company of New York is the principal member, is said to have agreed to deliver $15,000,000 in advance immediately, to allow the Government to insure preliminary steps for stabilization.

The Rumanian Parliament is to be convoked in extraordinary session on July 26 for a term of four days in which to vote the legal forms necessary to the loan and stabilization. It is understood the Rumanian National Bank will increase monetary circulation by a new issue of bank notes to meet the actual imperative needs of commerce. This issue, which press reports evaluate at several million dollars, will naturally be covered by the foreign consortium's advance.

### INVESTMENT TRUST SECURITIES

| STOCKS | Bid | Asked |
|---|---|---|
| Am Brit & Cont 50% pf | 65 | — |
| do $6 pf | 92 | 95 |
| do com | 28 | 32 |
| Am European Sec | 57½ | 60 |
| *Am Founders Tr | 96 | 104 |
| *do 7 pf | 49 | 54 |
| *do 6 pf | 43½ | 48½ |
| Am Invest Corp | 12 | 12½ |
| do 7 pf | 50 | — |
| Am Invest Sec | 19 | — |
| Beacon Participation Inc | 21 | 22½ |
| Canadian Bk Tr ser D | 18⅝ | 19½ |
| Century Shares Trust | 51½ | 52½ |
| Chain Stores Invest Corp | 60 | — |
| do pf | 120 | — |
| Colonial Investors | 20½ | 21¼ |
| Diversified Tr Shares | 20 | 20¾ |
| do ser B | 18⅛ | 18⅞ |
| E. L. Andrews Invest Tr | 75 | 77 |
| Federal Capital Corp | 37¾ | 40 |
| do pf without war | 23 | 25 |
| do pf with war | 25¼ | 28 |
| do units new | 85¾ | 90 |
| First Fed For Inv | 105 | 110 |
| Financial Invest Co | 26¼ | 28¼ |
| Fixed Trust Shares | 18 | 18¾ |
| Guardian Investment (Conn) | 18 | — |
| do pf | 26 | 28 |
| Guardian Investors | 22 | 25 |
| do $3 units | 48 | 52 |
| do 6% units | 98 | 102 |
| General Stockyards Corp 6 pf | 98 | 100 |
| do com | 38 | 40 |
| Gen Pub Ser Cor | 23 | 24½ |
| do 6 pf | 100½ | 102½ |
| do 7 pf | 121 | — |
| Incorp Investors | 66 | 68 |
| Int Sec Corp of Am cl A | 58 | 64 |
| do class B | 35 | 42 |
| do 6s pf | 90 | 95 |
| do 6½s pf | 93 | 99 |
| Investors Trustees Shares | 15⅜ | 16⅛ |
| Investment Co of Am A | 147 | — |
| Investment Trust Cert A | 16⅜ | 17⅞ |
| do B | 15⅜ | 16¼ |
| Insurance Sh'r's C (ser A-27) | 24½ | — |
| do ser B-28 | 21⅜ | 22⅜ |
| do ser C-27 | 24¾ | — |
| do ser F-27 | 27¼ | — |
| do ser H-27 | 23⅜ | — |
| Ins & Bk Stk Tr cl A units | 50 | 52½ |
| Investment of N America | 10 | 10½ |
| Investment Tr of N Y | 10½ | — |
| Jackson & Curtis Inv Asso | 106½ | 108¼ |
| *Jackson & Curtis Inv Asso | 105 | 107¼ |
| do pf | 100 | — |
| Joint Investors | 33 | — |
| do units | 125 | — |
| do 6 pf | 100 | — |
| Massachusetts Investors T'st | 87½ | 89¾ |
| Mutual Inv Trust | 10⅛ | 11⅛ |
| Oil Shares Inc units | 72 | 74½ |
| Old Colony Inv Tr | 27 | 31 |
| Pacific Invest Corp pf | 87 | 90 |
| do com | 28 | 32 |
| *Pow & Lt Sec Tr | 50 | 52 |
| Provident Trustee Shares | 22⅜ | 22⅞ |
| Railway & Light Ser | 79 | — |
| do pf | 104 | 106 |
| Second Int Corp | 47 | 51 |
| do 6 pf | 42 | 47 |
| Second Financial Invest | 26½ | 28½ |
| Shawmut Association 40% pd | 52 | 53 |
| Shawmut Bank Inv Tr | 35 | 37 |
| Standard Inter Sec Crp units | 56 | 62 |
| do com | 17½ | 20 |
| Standard Investing | 35 | 37 |
| do 6 pf | 145 | — |
| do 5½ pf | 101 | 105½ |
| State Street Inv Corp | 130 | 133 |
| U S & British Inv Tr | 72 | 76 |
| United Equities Inc | 100 | — |
| United St El Lt & P ser A | 35¾ | 36¾ |
| United Invest Assur units | 124⅞ | 125¼ |
| do Founders Shs | 12¼ | 12½ |
| U S Shares Corp ser A 1 n | 12¼ | 12⅞ |
| do ser A | 12 | 13⅛ |
| do Bond Tr ser B | 42½ | 44 |
| do Bank Tr ser C-1 | 24⅜ | 25¾ |
| do Bank Tr ser C-2 | 25⅝ | 26⅞ |
| do Bank Tr ser C-3 n | 20¼ | 22½ |
| **BONDS** | | |
| A B C Corp 5s '53 | 92 | 95 |
| Atlantic Sec Co 4½s '53 | 97 | — |
| Financial Invest 5s '30 | 98¾ | — |
| do conv 5s '32 | 97⅝ | — |
| do 5s '40 | 94 | — |
| Guardian Investors 5s '48 | 99 | 102 |
| No Amer Inv Cor 5s '47 | 92 | — |
| Old Colony Inv Tr 4½s | 93 | 96 |
| Railway & Lt 5s ser 7-9 | 97 | — |
| do 4½s '33 | 90 | 91½ |
| Shawmut Bk Inv Tr 4½s '42 | 90 | 93 |
| do 5s 2 | 95 | 98 |

*Ex-dividend.

### BUFFALO BANKS MERGE

BUFFALO, July 20—Stockholders have approved the plan to increase the capital of the Manufacturers & Traders-Peoples Trust Company from 160,000 to 200,000 shares of $25 par value stock. New stock is to be issued at $150 a share. Rights to subscribe to half of the stock were waived by 98 per cent of the bank's stockholders to provide shares for putting employees' stock ownership into effect.

### BANK CLEARINGS INCREASE

NEW YORK, July 20 (AP)—Bradstreet's weekly compilation of bank clearings shows an aggregate of $10,911,547,000 an increase of 12.8 per cent over a year ago. Outside of New York there was an increase of 3.7 per cent.


7% GUARANTEED INCOME

*Payable Semi-Annually*

Short-term, full-paid certificates maturing in five years. Secured by first mortgages on homes in and around Denver, plus a conservative contingent reserve fund and rigid State supervision.

Issued in units of $50.00 to $5,000.00.

Interest to $300 exempt from Federal Income Tax.

*Write for Booklet CSM*

THE OLD CONSERVATIVE

**THE BANKERS BLDG. & LOAN ASSOCIATION**

1510 Glenarm St. Denver, Colo.

*Member Colorado State League and United States League of Building and Loan Associations. The Colorado Bankers' Association.*



6½% *Guaranteed* Income

Full-paid 5-year Time Certificates. Issued for $100 to $10,000 in bond form with quarterly or semi-annual interest coupons. Monthly income easily arranged. Exempt Federal Income Tax to $300 interest yearly. Transferable and renewable. Joint ownership permitted. Protected by the safest known type of city real estate mortgages—plus the largest permanent capital in Colorado.

Our recent reduction of interest to 6½% on Time Certificates enables us to loan at a rate under the average market, giving us the choice loans with best security. *Write for folder "CM."*

**SILVER STATE Building and Loan Association**

1648 Welton St. Denver, Colo.

MEMBERS The Colorado Bankers Assn., and the Colorado State and United States Bldg. & Loan Leagues.


## DIVIDENDS

Hollinger Consolidated Gold Mines declared the regular monthly dividends of 10 cents, payable Aug. 11 to stock of record July 25.

Canadian Converters declared the regular quarterly dividend of $1.75, payable Aug. 15 to stock of record July 31.

International Combustion Engineering Corporation declared the regular quarterly dividend of 50 cents on the common stock payable Aug. 31 to stock of record Aug. 16.

Bates Manufacturing Company declared the usual semiannual dividend of $4, payable Aug. 1 to stock of record July 20.

Shepard Stores Inc. declared initial quarterly dividend of 75 cents per share on Class A stock, payable Aug. 1, to stock of record July 20.

Havana Electric Railway declared the regular quarterly dividend of $1.50 on 6 per cent preferred, payable Sept. 1 to stock of record Aug. 10.

Centrifugal Pipe Corporation declared the regular quarterly dividend of 15 cents, payable Aug. 15 to stock of record Aug. 6.

Coast Counties Gas & Electric Co. declared the regular quarterly dividends of $1.50 on the first and second preferred, payable Sept. 15 to stock of record Sept. 1.

Pacific Gas & Electric Co. declared the regular quarterly dividend of 37½ cents on the preferred, payable Aug. 15 to stock of record July 31.

Westinghouse Electric declared the regular quarterly dividend of 2 per cent on the common, payable July 31 to stock of record June 29.

Benson & Hedges declared the regular quarterly dividend of 50 cents on the preferred, payable Aug. 1 to stock of record July 20.

McIntyre Porcupine Mines declared the regular quarterly dividend of 25 cents, payable Sept. 1 to stock of record Aug. 1.

### BROKERS' LOANS DECREASE

WASHINGTON, July 20—Loans on stocks and bonds to brokers and dealers by reporting federal reserve member banks in New York City on July 18 showed decrease of $48,284,000 to total of $4,194,415,000, compared with $4,242,699,000 on July 11 and $3,058,974,000 on July 20, 1927.

### CUT INDIA'S DISCOUNT RATE

LONDON, July 20 (AP)—The Imperial Bank of India has reduced its discount rate from 6 per cent to 5 per cent. A month ago the rate was lowered from 7 per cent to 6 per cent.

### AMERICAN SHEET & TINPLATE

PITTSBURGH, July 20—American Sheet & Tinplate is operating its tinplate mills around 95 per cent capacity and sheet mills at 80 per cent.

### OIL PRICES ADVANCED

CLEVELAND, July 20—Ohio Oil Co. advanced the market price of western Kentucky crude 15 cents a barrel, making the new price $1.38 a barrel.

### CANADIAN PACIFIC

MONTREAL, July 20—Gross earnings of the Canadian Pacific Railway for the week ended July 14 were $3,845,000, an increase over the 1927 period of $256,000, or 7.1 per cent.

### REPUBLIC IRON & STEEL

President McCleary of Republic Iron & Steel says business is showing a gratifying improvement in all lines.

### NEW YORK BANK RATE

NEW YORK, July 20—New York Federal Reserve Bank made no change in its rediscount rate of 5 per cent.

# MARKET FOR LIVE STOCK IS IRREGULAR

## Choice Yearlings Rise But Medium Steers Decline—Lambs Off—Hogs Up

SPECIAL TO THE CHRISTIAN SCIENCE MONITOR

CHICAGO, July 20—Numerical decreases were noted in live-stock supplies both locally and around the market circle for all species except sheep and lambs, which showed an increase of 5000 as a total figure for the 11 markets, according to the weekly review of the Bureau of Agricultural Economics, United States Department of Agriculture.

The scarcity factor in the case of cattle here aided a price rise of from 25 to 50 cents for light yearlings of good to choice quality. In-between grade steers, accompanied by weight, were penalized by a 50 to 75 cents price loss.

Current lamb prices declined for the week 25 cents, with the usual marginal premium favorable to the range supply. Hog values advanced 15 to 25 cents early in the week, but later in the period erased most of the upturn and closed at unchanged price levels.

Activity on the buyers' part for desirable lightweight yearling steers stimulated top levels to $16.70, paid on separate occasions for 950-pound and 1061-pound averages. Numerous instances of $16.50 transactions were noted for lightweight offerings.

Heavyweight steers did not share the advance, but inside of the 1400-pound mark, desirable kinds found dependable outlet at strong prices. Short fed offerings and in-between kinds of all weights were susceptible to drastic declines amounting 50 to 75 cents.

Vealers lost $1 over the week, and bulls at the close were dull and inactive. She stock attained a dependable position and found active outlet at steady to 50 cents higher prices, due principally to a light supply. Stockers and feeders continue moderately active in response to inquiry on country account for all grades.

After establishing a new top of $11.70, the demand for all grades of hogs was noticeably diminished, which developed a price decline comparable to the rise earlier in the week. The close showed little change in values over the previous period. At the close the bulk of good and choice 170 to 240-pound weights earned $11.25 to $11.50.

Heavy butchers scaling from 260 to 350 pounds were mostly $11 to $11.30. Light lights from 140 to 160 pounds largely $10.50 to $11.25. Packing sows were dependable property from $10 to $10.35, as were smooth sows on the butcher order up to $10.50.

Price pounding tactics were effective early in the week on all grade lambs due to excessive receipts. In consequence of the light receipts at the week's close, values again worked upward slightly. The top dropped to $15.75, but later regained $15.85, being about $1.25 higher than values a year ago, but as much as $1.25 lower than the high time of this season.

The best natives stopped at $15.50 and the throw-outs earned $11 to $11.50. Feeding lambs advanced 25 cents which developed a price spread of $13 to $13.75. Top fat ewes stopped at $7.

## MONEY MARKET

Current quotations follow:

| | | |
|---|---|---|
| Call loans—renew'l rate | 6% | 5% |
| Commercial paper | 5 @5¼ | 5¼@5½ |
| Customers' loans | 5¼@5½ | 5¾@6 |
| Collateral loans | 5½@5¾ | 5¾@6 |
| Year money | 5 | 5 |
| Time loans— | | |
| Sixty-ninety days | 6 | 6 |
| Four to six months | 6 | 6 |

| | Today | Last Prev. |
|---|---|---|
| Bar silver in New York | 58⅜c | 58⅜c |
| Bar silver in London | 27⅛d | 27⅛d |
| Bar gold in London | 84s 10½d | 84s 10½d |

### Clearing House Figures

| | Boston | New York |
|---|---|---|
| Exchanges | $78,000,000 | $989,000,000 |
| Year ago today | 89,000,000 | |
| Balances | 44,000,000 | 106,000,000 |
| Year ago today | 45,000,000 | |
| F. R. bank credit | 43,588,032 | 95,000,000 |

### Acceptance Market

Prime Eligible Banks:

| | |
|---|---|
| 30 days | 4½@4⅜ |
| 60 days | 4½@4⅜ |
| 90 days | 4½@4⅜ |
| 4 months | 4⅝@4½ |
| 5 months | 4⅞@4¾ |
| 6 months | 4⅞@4¾ |

Non-eligible and private eligible bankers in general ¼ per cent higher.

### Leading Central Bank Rates

The 12 federal reserve banks in the United States and banking centers in foreign countries quote the discount rate as follows:

| | | | |
|---|---|---|---|
| Atlanta | 5% | Budapest | 6% |
| Boston | 5 | Calcutta | 7 |
| Cleveland | 4½ | Copenhagen | 5 |
| Chicago | 5 | Helsingfors | 6 |
| Dallas | 4½ | Lisbon | 9 |
| Kansas City | 4½ | London | 4½ |
| Minneapolis | 4½ | Madrid | 6 |
| Philadelphia | 4½ | Oslo | 5½ |
| New York | 5 | Paris | 3½ |
| Richmond | 5 | Prague | 5⅜ |
| St. Louis | 5 | Riga | 7 |
| San Francisco | 4½ | Rome | 6 |
| Amsterdam | 4½ | Sofia | 10 |
| Athens | 10 | Stockholm | 4 |
| Berlin | 7 | Swiss Bank | 3½ |
| Bombay | 5 | Tokyo | 7.03 |
| Brussels | 5 | Vienna | 6 |
| Bucharest | 6 | Warsaw | 9 |

### Foreign Exchange Rates

Current quotations of foreign exchanges compare with the last previous figures as follows:

| | Today | Last Prev. | Parity |
|---|---|---|---|
| **Europe** | | | |
| Sterling: | | | |
| Demand | $4.85⅛ | $4.86⅛ | $4.8665 |
| Cables | 4.86⅛ | 4.86½ | 4.8665 |
| France—franc | .0391⅝ | .0391⅝ | .193 |
| Belgium—belga | .1393 | .1393½ | .139 |
| Italy—lira | .0524 | .0524¼ | .193 |
| Germany—mark | .2387 | .2387¼ | .238 |
| Austria—schill'g | .1411 | .1411 | .1407 |
| Cz'ch'via—crown | .0296½ | .0296½ | .2026 |
| Denmark—krone | .2672½ | .2673½ | .268 |
| Finland—finm'rk | .0252½ | .0252 | .0252 |
| Greece—dr'chma | .1130 | .1130 | .193 |
| Holland—florin | .4024¼ | .4026 | .402 |
| Hungary—pengo | .1743 | .1743 | .1749 |
| Norway—krone | .2673 | .2675½ | .268 |
| Poland—zloty | .1125 | .1125 | .1122 |
| Port'gal—escudo | .0445 | .0445 | 1.0805 |
| Rumania—leu | .0061½ | .0061½ | .193 |
| Spain—peseta | .1652 | .1648 | .193 |
| Sweden—krona | .2678 | .2679 | .268 |
| Switz'land—franc | .1925¾ | .1926 | .193 |
| Jugoslavia—dina | .0176⅛ | .0176⅛ | .193 |
| **Far East** | | | |
| Hong Kong—dol | .5000 | .5000 | .5425 |
| Shanghai—tael | .6500 | .6508 | * |
| India—rupee | .3634 | .3634 | .4866 |
| Japan—yen | .4570 | .4570 | .4985 |
| Phil Islnds—peso | .4956 | .4956 | .50 |
| Sts Stlments—dol | .5650 | .5650 | .5678 |
| **South America** | | | |
| Argentina—peso | .4218 | .4218 | .4245 |
| Brazil—milreis | .1195 | .1195 | .3245 |
| Chile—peso | .1211 | .1211 | .1216 |
| Colombia—peso | .9875 | .9875 | .9733 |
| Peru—pound | 4.01 | 4.01 | 4.8665 |
| Uruguay—peso | 1.0238 | 1.0238 | 1.0342 |
| Ven'z'la—bolivar | .1930 | .1930 | .1930 |
| **North America** | | | |
| Canada—dollar | .99⅝ | .99⅝ | 1.00 |
| Cuba—dollar | 1.00 | 1.00 | 1.00 |
| Mexico—dollar | .4412½ | .4437½ | .4985 |

*Par unsettled.

### BARNSDALL INCOME LOWER

Net income of Barnsdall Corporation for the six months ended June 30 is equal to 79 cents a share on 1,262 068 shares of combined Class A and Class B stocks, compared with $1.43 a share on 1,142,681 combined shares in the first six months of 1927.

### ELECTROGRAPHIC CORPORATION

The Electrographic Corporation for the six months ended June 30, 1928, reports sales of $1,613,014, compared with $1,431,455 for the like period last year, an increase of $181,559, or 12.7 per cent.

# NEW YORK BOND MARKET

(Quotations to 2:50 p. m.)

| | High | Low |
|---|---|---|
| Albany & Susq 3½s '46 | 90 | 90 |
| Alis Chalmers deb 5s '37 | 98¾ | 98¾ |
| Am Cyan 5s | 93½ | 93½ |
| Am Ag Chm 7½s '41 | 105¾ | 105½ |
| Am Gas 6½s | 98¼ | 98¼ |
| Am Chain deb 6s '33 | 101½ | 101 |
| Am Smelting 5s '47 | 101⅞ | 101⅝ |
| Am Smelting 6s '47 | 107⅝ | 107½ |
| Am Sugar Refining 6s '37 | 104½ | 103¾ |
| Am T & T col 4s '29 | 99 | 98⅞ |
| Am T & T col 5s '46 | 103½ | 103¼ |
| Am T & T sf 5s '60 | 104¼ | 104¼ |
| Am T & T deb 5½s '43 | 107½ | 107⅛ |
| Am WW&Elec 5s '34 | 99¾ | 99½ |
| Am WW&Elec deb 6s '75 | 105¼ | 105 |
| Am Writing Pap r6s '47 | 84½ | 84½ |
| Anaconda Cop 6s '53 | 105 | 104¾ |
| Anaconda Cop 7s '38 | 118¾ | 118¾ |
| Andes Cop deb 7s '43 | 127 | 126½ |
| Anglo-Chile 7s '45 | 103⅛ | 103⅛ |
| Ann Arbor 4s '95 | 79 | 79 |
| Armour & Co 4½s '39 | 91¾ | 91⅝ |
| Armour & Co 4½s '39 | 1¾ | 91 |
| Armour & Co 5½s '43 | 91⅝ | 91¼ |
| Associated Oil 6s '35 | 102½ | 102½ |
| Atch T&SF adj 4s sta '95 | 88 | 88 |
| Atch T&SF gen 4s '95 | 93¼ | 93¼ |
| Atl Coast Line 1st con 4s'52 | 92½ | 92½ |
| Atl Gulf & WI col 5s '59 | 77½ | 77½ |
| Atl Refining deb 5s '37 | 100¼ | 100⅛ |
| Baldwin Loco 5s '40 | 107 | 107 |
| B&O 1st 4s '48 | 92¾ | 92¼ |
| B&O cv 4½s '33 | 99 | 98¾ |
| B&O rfg 5s '5 | 101⅝ | 101 |
| B&O 5s series D | 101⅝ | 101⅛ |
| B&O 5s ct Swn div | 101¼ | 101¼ |
| B&O rfg 6s '95 | 109 | 108¾ |
| Barnsdall Corp 6s '40 | 100 | 99¾ |
| Barnsdall 6s '40 ex-war | 91½ | 91½ |
| Beth Steel p m 5s '38 | 100¼ | 99¾ |
| Beth Steel con 5½s '53 | 102½ | 102⅜ |
| Beth Steel con 6s A '48 | 104 | 103½ |
| Bing & Bing 6½s '60 | 99 | 99 |
| Botany Cons Mills 6½s '34 | 78½ | 78¼ |
| Bklyn City Ry 1st 5s '41 | 92 | 92 |
| Bklyn-Ed gen 6s B '30 | 103¾ | 103¾ |
| Bklyn-Man Tr sf 6s '68 | 98⅜ | 97⅞ |
| Bklyn Un Gas 6s | 116¾ | 116¾ |
| Bush Term con 5s '55 | 98 | 98 |
| Bush Term Bldg 5s '60 | 101 | 100½ |
| By Prod Coke 5½s | 100⅝ | 100⅝ |
| Cal Pet cv 5s '39 | 99 | 98½ |
| Camaguey Sugar 1st 7s '42 | 100⅝ | 100 |
| Can Nat Ry 4½s '57 | 98¼ | 98½ |
| Can Nat Ry gen 4½s '54 | 98½ | 98¼ |
| Can North sf 7s '40 | 112 | 112 |
| Can Pacific deb 4s | 86 | 86 |
| Can Pacific 4½s '46 | 97¼ | 97 |
| Can SS Ltd 6s | 101⅛ | 101⅛ |
| Carolina Clin & O 6s '52 | 108¾ | 108¾ |
| Cen of Ga con 5s '45 | 101¼ | 101¼ |
| Cen of Ga 6s '29 | 100¾ | 100¾ |
| Cert-Teed 5½s rcts | 91 | 90½ |
| Cen Pacific 1st 4s '49 | 92⅝ | 92½ |
| Cen Pacific 5s '60 | 101 | 101 |
| Ches & O cv 4½s '30 | 99⅛ | 99⅛ |
| Ches Corp 5s '47 rcts | 97¾ | 97½ |
| Ches & O RA 1st 4s '89 | 94⅜ | 94⅜ |
| Chi & Alton 3½s ct dp '50 | 63 | 63 |
| Chi B & Q 4½s '77 | 97½ | 97¼ |
| Chil & East Ill 5s '51 | 83¾ | 83¾ |
| Chi & Erie 1st 5s '82 | 104⅞ | 104⅞ |
| Chi G L & Coke 1st 5s '37 | 100½ | 100½ |
| Chi Gt West 4s '59 | 69 | 68½ |
| Chi M&StP 4½s Ercts | 94¾ | 94¾ |
| Chi MStP&Pac adj | 73⅞ | 72¾ |
| Chi M&StP gen 4s '89 | 85⅞ | 85⅞ |
| Chi RI&P 4½s '52 | 91¾ | 91½ |
| Chi M&StP Pac 5s | 93½ | 93¼ |
| Chi Railway 5s '27 | 84 | 83¾ |
| Chi RI&P gen 4s '88 | 89⅞ | 89⅞ |
| Chi RI&P rfg 4s '34 | 94⅝ | 94⅝ |
| Chi RI&P 4½s | 91¾ | 91⅝ |
| Chi StP M&O con 6s '30 | 101 | 101 |
| Chi Un Sta 5s '44 | 102¾ | 102¾ |
| Chile Copper 5s '47 | 94½ | 94½ |
| Cin Ham & D 4½s | 96¼ | 96¼ |
| Clev CC&StL 4s CW&M '91 | 85⅛ | 85⅛ |
| Clev C&StL col 4s StL '90 | 88⅜ | 88⅜ |
| Colo & So 1st 4s '29 | 99¼ | 99⅛ |
| Colo & So rfg 4½s '35 | 98½ | 97 |
| Colum Gas & Elec 5s '52 | 99½ | 99½ |
| Com Az Baraqua 7½s '37 | 108¾ | 108½ |
| Con Coal (Md) rfg 5s '50 | 80¾ | 80¾ |
| Container Corp 5s ct | 95 | 95 |
| Container Corp 6s '46 | 101⅜ | 101 |
| Crown Cork & Seal 6s '42 | 99 | 99 |
| Cuba Cane Sug deb 8s '30 | 87 | 86½ |
| Cuba Nor Ry 5½s '42 | 95½ | 95½ |
| Cuba RR 1st 5s '52 | 97⅞ | 97⅞ |
| Cuban-Am Sug col 8s '31 | 105½ | 105½ |
| Cuban Dom 7½s '44 | 100 | 99½ |
| Del & Hudson rfg 4s '43 | 90⅝ | 90½ |
| Den Gas&Elec 5s sta | 100¾ | 100¾ |
| Den Gas & Elec 5s '51 | 102 | 102 |
| Den & Rio G con 4s '36 | 89¾ | 89¾ |
| Den & R G Wn 5s '55 | 89¼ | 89 |
| Detroit Ed 5s '49 | 102½ | 102½ |
| Det & Mac gold 4s | 75 | 75 |
| Dodge Bros sf 6s '40 | 93⅝ | 93 |
| Duke-P Power 6s '66 | 104¾ | 104¾ |
| Duquesne P & L 4½s '67 | 99¾ | 99½ |
| Erie 1st con 4s '96 | 84½ | 84½ |
| Erie gen 4s '96 | 79½ | 79½ |
| Erie 5s '67 | 93⅞ | 93¾ |
| Fed Lt & Trac 5s '42 sta | 95½ | 95½ |
| Fla Cen & Pen con 5s '43 | 98⅛ | 98⅛ |
| Fla East Coast 5s '74 | 86½ | 86 |
| Ft Smith Lt & Trac 5s '36 | 103 | 102¾ |
| Gen Asphalt 6s '39 | 108⅛ | 107 |
| Gen Mot Acc Corp 6s '37 | 101⅞ | 101¾ |
| Goodrich 1st 6½s '47 | 106¾ | 106⅝ |
| Goodyear 5s '57 | 90¾ | 90¾ |
| Great Northern 4½s '76 D | 96¼ | 96¼ |
| Greath Northern 5s '73 | 104¼ | 103¾ |
| Great Northern 7s '36 | 112⅜ | 112½ |
| Gulf States Steel 5½s '42 | 98 | 98 |
| Hocking Valley con 4½s '99 | 97¾ | 97¾ |
| Hoe & Co 6½s '34 | 91 | 91 |
| Hudson Coal 5s '62 | 87½ | 87 |
| Hud & Man adj in 5s '57 | 88¾ | 88½ |
| Hud & Man rfg 5s '57 | 99¼ | 99 |
| Ill Bell Tel rfg 5s '56 | 103⅞ | 103⅞ |
| Ill Cen 4s '53 | 89 | 89 |
| Ill Cen rfg 4s '55 | 93 | 92 |
| Ill Cen 4¾s '66 | 98¾ | 98¼ |
| Ill Cen C St L&NO 5s A | 102¼ | 102¼ |
| Inland Steel 4½s | 91½ | 91½ |
| Int Cement 5s | 96 | 96¼ |
| Inter Rap Trans rfg 5s '66 | 79 | 79 |
| Inter Rap Tran 5s sta '66 | 79 | 78¾ |
| Int Match 5s rcts | 97⅝ | 97⅝ |
| Int & Gt Nor 1st 6s '52 | 104½ | 104½ |
| Int & Gt Nor adj 6s '52 | 87½ | 87 |
| Int & Gt Nor adj 6s '52 | 87¼ | 87 |
| Int Mer Mar col 6s '41 | 103½ | 103½ |
| Int Paper 6s '55 | 102¾ | 102¾ |
| Int Rys Cen Am 6s '41 | 95¾ | 95¾ |
| Int Rys Cen Am 5s '72 | 87⅞ | 87⅞ |
| Int Rys Cen Am 6½s | 97 | 97 |
| Int Tel & Tel 4½s '52 | 94½ | 94⅛ |
| Kanaw & Mich 4s '90 | 85⅛ | 85⅛ |
| Kan City Pow & Lt 5s '52 | 103¼ | 103¼ |
| Kan City So rfg 5s '50 | 98¾ | 98½ |
| Kan Gas & Elec 6s '52 | 105⅝ | 105½ |
| Kayser 5½s '47 | 112 | 112 |
| Laclede Gas 5½s '53 | 105¼ | 104¾ |
| Lake Shore & MS deb 4s '28 | 99⅝ | 99⅝ |
| Lehigh Val con 4s 2003 | 88 | 88 |
| Lehigh Val Harbor 5s '54 | 105½ | 105½ |
| Liquid Carmon 6s '41 | 118⅛ | 118 |
| Loew's Inc 6s '41 | 108 | 108 |
| Loew's Inc 6s '41 ex-war | 100½ | 100 |
| Long Island con 5s '31 | 100 | 100 |
| L&N uni 4s '40 | 95⅛ | 94⅝ |
| L&N col 5s '31 | 100⅝ | 100⅝ |
| Market St Ry gold 7s '40 | 98¼ | 98¼ |
| McCrory 5½s '41 | 99 | 99 |
| Met Edison rfg 5s '53 | 101⅞ | 101¾ |
| Mid Cont Pet 6½s '40 | 105 | 105 |
| Midvale Steel col 5s '36 | 99¼ | 99⅛ |
| Mil El Ry & Lt rfg 5s '51 | 103 | 103 |
| Min St P & SSM 4s '38 | 87 | 87 |
| Min St P & SSM 6½s '31 | 100½ | 100½ |
| Mo K & T 1st 4s '90 | 86⅛ | 86 |
| Mo K & T pl 4s B '62 | 88¼ | 88 |
| Mo K & T adj 5s A '67 | 103½ | 103¼ |
| Mo Pac gen 4s '75 | 78 | 77¼ |
| Mo Pac 5s F '77 | 98⅜ | 98⅛ |
| Montana Pow deb 5s | 100¼ | 100¼ |
| Montana Power 5s A '43 | 102⅞ | 102⅞ |
| Morris & Co 1st 4½s '39 | 87 | 87 |
| Morris & Essex 3½s 2000 | 80¾ | 80¾ |
| Murray Body 6½s '34 | 97¼ | 97⅛ |
| Nat Dairy 5¼s | 96½ | 96½ |
| Nat Rad 6½s '47 | 84 | 84 |
| Nat Ry Co of Mex 4½s '26 | 21½ | 21½ |
| N O Pub Ser 5s '55 B | 97 | 96½ |
| N O T & M 4½s rcts | 95⅛ | 95⅛ |
| N O T & M 5s B '54 | 98¼ | 98¼ |
| N O T & M 5½s '54 | 103¾ | 103¾ |
| NYC&HR deb 4s '34 | 95⅝ | 95 |
| NYC&HR rfg & im 5s 2013 | 105 | 105 |
| NYC&HR cv 6s '35 | 106¾ | 106¾ |
| NYC L Sh cou 3½s '98 | 78½ | 77¼ |
| N Y Chi & St L 5½s '74 | 105½ | 105½ |
| N Y Chi & St L 5½s B '75 | 106 | 106 |
| NY GELH&P 5s '48 | 106¼ | 106 |
| NY NH&H nc deb 4s '56 | 76 | 76 |
| NY NH&H 4½s | 89½ | 89½ |
| NY & N Jersey 5s '32 | 100¼ | 100¼ |
| NY & Q El Lt & P 5s '30 | 99 | 98⅞ |
| NY State Ry con 4½s '62 | 48⅝ | 48 |
| NY State Ry 6½s B '62 | 66 | 65 |
| NY Steam Corp 6s '47 | 105 | 105 |
| NY Tel gen 4½s '39 | 99¾ | 99¾ |
| NY Tel rfg 6s '41 | 107½ | 107 |
| NY W'chester & B 4½s '46 | 84¼ | 83½ |
| Niag Falls Pow 6s '32 | 105 | 105 |
| Norf & So 5s | 98½ | 98½ |
| Norf & So 5s A '61 | 91 | 91 |
| Nor Am Ed 5s A '57 | 99¼ | 99 |
| Nor Ohio Tr & Lt 6s A '47 | 104½ | 104½ |
| Nor Pac pr ln 4s '07 | 90¾ | 90⅜ |
| Nor Pas 5s D 2047 | 105 | 105 |
| Nor Pac 6s B 2047 | 112½ | 112 |
| Nor States Pow 6s B '41 | 105 | 105 |
| Ohio Riv Ed 6s '48 | 105 | 105 |
| Old Ben oCal 6s '41 | 92 | 92 |
| Ore Short Line rfg 4s '29 | 98¾ | 98¾ |
| Ore Short Line gtd 5s '46 | 106½ | 106½ |
| Otis Steel 6s '41 | 99½ | 99½ |
| Pac Gas & Elec 5s '42 | 101⅜ | 101⅛ |
| Pac Tel & Tel rfg 5s '52 | 103 | 103 |
| Pan-Am Pet & T 6s '34 | 102½ | 102½ |
| Pan-Am Pet & T 6s '40 | 4⅜ | 94⅜ |
| Park-Lex Lsehld 6½s '53 | 98¼ | 98¼ |
| Paramount Bwy 5½s '51 | 99¼ | 99 |
| Pathe Ex inc 7s '37 | 70 | 70 |
| Penn Dixie C-C 6s '41 | 97⅛ | 96¼ |
| Penn O & D RR 4½s A '77 | 95½ | 95½ |
| Penn R R con 4½s '65 | 100¼ | 100¼ |
| Penn R R gen 4½s '65 | 100½ | 100⅛ |
| Penn R R 5s '64 | 103¼ | 103¼ |
| Penn R R gen 5s '68 | 105¾ | 105 |
| Penn R R gen 5s '68 reg | 106¼ | 106¼ |
| Penn R R gold 6½s '36 | 110½ | 110½ |
| Penn R R col 7s '30 | 103¼ | 103¼ |
| Peo Gas L&C (Chi) 5s '47 | 104½ | 104½ |
| Phillips Pet 5¼s | 92 | 91¾ |
| Phil Co rfg 6s '44 | 103¼ | 103¼ |
| Phil Co 5s '67 | 98 | 97¾ |
| Phil & Read C & I 5s '73 | 98¼ | 98¼ |

| | High | Low |
|---|---|---|
| Pitts C C&StL 5s B '75 | 104½ | 104½ |
| Port Elec Pw 6s '47 | 101⅛ | 101⅛ |
| Port Ry Lt & P 5s '42 | 100½ | 100½ |
| Port Ry Lt & P 6s '47 | 101⅛ | 101⅛ |
| Portland Railway 5s '30 | 98½ | 98½ |
| Postal Tel & C 5s '53 | 95 | 94⅞ |
| Ppb Svc NJ 4½s | 118⅜ | 118⅜ |
| Purity B 5s | 93½ | 93 |
| Read rfg 4½s '97 | 99⅞ | 99⅞ |
| Remington Rand 5½s '47 war | 93⅜ | 93¼ |
| Rep I & S rfg 5½s '53 | 104½ | 104½ |
| St L I M & S rfg 4s '29 | 98¼ | 98¼ |
| St L I M & S gen 5s '31 | 99⅞ | 99⅞ |
| St L & S F 4s A '50 | 87 | 87 |
| St L & S F 5s B '50 | 100½ | 100½ |
| St L & S F inc 6s '60 | 101¼ | 101⅛ |
| St L & S F gen 6s '31 | 101¼ | 101¼ |
| St L & S F 4½s rcts | 88 | 87¾ |
| St L S W con 4s '32 | 95⅞ | 95⅞ |
| St P M & M Pac 4s | 93 | 93 |
| San Ant & Ar P 1st 4s '43 | 89 | 89 |
| Seabd A Lrfg 4s '59 | 60 | 5½ |
| Seabd A L adj 5s '4 | 45½ | 45½ |
| Seabd A L con 6s '45 | 80½ | 80 |
| Seabd A L gold 4s st '50 | 74¾ | 74¾ |
| Seabd All Fla Ry 6s A '35 | 74¾ | 74¼ |
| Shubert T 6s | 88½ | 88⅛ |
| Shell Union 5s '47 | 95 | 95 |
| Sierra & San F Pow 5s '49 | 9 | 9 |
| Sinclair Cn O 6s '27 | 98¼ | 8¼ |
| Sinclair Cn O col 6½s '38 | 99¼ | 99 |
| Sinclair Cn O col 7s '37 | 102 | 101¾ |
| Sinclair Cru Oil 5½s | 97¼ | 97 |
| Sinclair Pipe L s f 5s '42 | 93½ | 93½ |
| Smith A O 6½s '33 | 101⅛ | 101 |
| Shell Pipe 5s | 95 | 95 |
| So Bell Tel & Tel 5s '41 | 103⅝ | 103⅝ |
| So Colo Pow 6s '47 | 103 | 103 |
| So Pacific cv 4s 6'29 | 98⅞ | 98⅞ |
| So Pacific rfg 4s '55 | 92½ | 92¼ |
| So Pacific cv 5s '34 | 101⅞ | 101⅞ |
| So Pac 4½s | 95⅝ | 95½ |
| So Pac Oregon A 4½s '77 | 100 | 100 |
| So Ry gen 4s '56 | 88¼ | 88 |
| So Ry 4s M & O div '38 | 92½ | 92½ |
| So Ry con 5s '94 | 109⅝ | 109 |
| So Ry gen 6½s '56 | 121 | 121 |
| So'west Bell Tel rfg 5s '54 | 107¾ | 107¾ |
| Spring Val Wat 5s | 99½ | 99½ |
| Stand Millings 5s '30 | 100¾ | 100¾ |
| Stand Oil NJ 5s '46 | 102⅜ | 102⅜ |
| Stand Oil NY 4½s '51 | 95 | 94¾ |
| Stevens Hotel 6s '45 | 99½ | 99 |
| Tenn Elec Power 6s '47 | 105¾ | 105¾ |
| Tex & Pac 5s B '77 | 101 | 100⅞ |
| Third Ave rfg 4s '60 | 69 | 68¾ |
| Third Ave 5s '37 | 68¾ | 68¾ |
| Tol Trac Lt & P 5½s '25 | 99¼ | 99¼ |
| Trumbell Steel 6s '40 | 102¼ | 102¼ |
| Ulster & Del con 5s '28 | 64 | 64 |
| Union El of Chi 5s '45 | 89½ | 89½ |
| Union El L & P rfg 5s '33 | 10½ | 100½ |
| Union Oil Cal 6s '42 | 108½ | 108½ |
| Union Pac 1st 4s '47 reg | 92½ | 92½ |
| Union Pac 1st 4s '47 | 93⅝ | 93½ |
| Union Pacific rfg 4s 2008 | 90¾ | 90¾ |
| Union Pacific 4½s '67 | 96⅝ | 96⅜ |
| Union Pacific 4s rcts '68 | 86¾ | 86⅝ |
| U S Rubber 5s '47 | 86 | 85½ |
| U S Rubber 7½s '30 | 100½ | 100½ |
| US Steel sf 5s '63 | 107½ | 107¼ |
| Utah Lt & Trac 5s '44 | 97 | 97 |
| Utah Pow&Lt 5s'44 | 100¾ | 100½ |
| Va Ry 5s '62 | 104¾ | 104½ |
| Wabash 1st 5s '39 | 102¼ | 102¼ |
| Wabash 4½s rcts | 89½ | 89½ |
| Wabash 5s B '76 | 98⅝ | 98⅝ |
| Wabash 5½s '75 | 104¼ | 104¼ |
| West Shore 4s 2361 reg | 85¼ | 85¼ |
| Western Maryland 4s '52 | 81 | 80½ |
| Western Pac 5s A '46 | 98½ | 98½ |
| Westinghouse Elec 5s '46 | 104¼ | 103⅝ |
| Wheel & L Erie con 4s '49 | 93 | 93 |
| Wheeling Steel 5½s '48 | 99¾ | 99¾ |
| White Eagle Oil 5½s '37 | 100⅝ | 100½ |
| White Sew Mach 6s '36 war | 100 | 100 |
| Wickwire Spen 7s cv '35 | 30⅞ | 30⅞ |
| Willys-Ov'd 1st 6½s '33 | 102½ | 101½ |
| Wilson & Co 1st 6s '41 | 102¼ | 101¼ |
| Wis Cen gen 4s '49 | 82 | 82 |
| Wis Cen 4s S & D div '36 | 88 | 88 |
| Youngstown S & T 5s '78 | 100 | 100 |

FOREIGN BONDS

| | High | Low |
|---|---|---|
| Alpine Mon Stl 7s '55 | 96⅜ | 96⅜ |
| Antioquia 1st 7s '57 | 95½ | 95½ |
| Antioquia 7s A '45 | 96 | 96 |
| Antioquia 7s B '45 | 96 | 96 |
| Antioquia 7s C '45 | 95¾ | 95½ |
| Argentine 5½s | 96 | 95¾ |
| Argentine Gov 6s June '59 | 99¾ | 99½ |
| Argentine Gov 6s Oct '59 | 99¾ | 99½ |
| Argentine Gov 6s May '60 | 99¾ | 99⅝ |
| Argentine Gov 6s Sept '60 | 99⅝ | 99⅜ |
| Argentine Gov 6s Oct '60 | 99¾ | 99⅜ |
| Argentine Gov 6s Feb '61 | 99⅝ | 99⅜ |
| Argentine Gov 6s May '61 | 99⅞ | 99¾ |
| Argentine Gov 6s '57 A | 100 | 99½ |
| Argentine Gov 6s '58 B | 100⅛ | 99¾ |
| Australia 5s '55 | 87½ | 87⅛ |
| Australia 4½s | 87¼ | 87⅛ |
| Australia 5s '57 | 96⅝ | 96¾ |
| Austria (Lower) 7½s '50 | 98⅝ | 98⅝ |
| Austria (Upper) 6½s rcts | 89 | 89 |
| Belgium (King) 6s '55 | 101 | 100½ |
| Belgium (King) 6½s '49 | 105¼ | 105 |
| Belgium (King) 7s '55 | 108¾ | 108⅜ |
| Belgium (King) 7s '56 | 106¾ | 106½ |
| Belgium (King) 7½s '45 | 114¼ | 114¼ |
| Belgium (King) 8s '41 | 110½ | 110¼ |
| Berlin 6½s '50 | 99 | 98½ |
| Berlin Elec (Rep) 6½s '56 | 96½ | 96¼ |
| Berlin Elev (City) 6½s '51 | 96½ | 96¼ |
| Batavian Pet 4½s | 92½ | 92½ |
| Brisbane 5s | 93¾ | 93¾ |
| Bolivia (Rep) 7s '58 | 96⅜ | 96¼ |
| Bolivia (Rep) 8s '47 | 105¼ | 105 |
| Bordeaux (City) 6s '34 | 100 | 99¾ |
| Brazile 6½s '27 | 96¾ | 96 |
| Brazil 6½s '26 | 96⅞ | 96⅝ |
| Brazil (Cen El Ry) 7s '52 | 100¼ | 100 |
| Brazil (US) 8s '41 | 109½ | 109 |
| Budapest (City) 6s '62 | 85¾ | 85¼ |
| Buenos Aires 6½s '55 | 101 | 100½ |
| Buenos Aires 6s ct Oct | 98 | 98 |
| Buenos Aires 6s rcts | 94 | 93¾ |
| Bulgaria 7s | 91½ | 91½ |
| Can (Dom) 4½s '36 | 99 | 98⅞ |
| Can (Dom) 5s '31 | 100¾ | 100⅝ |
| Can (Dom) 5s '52 | 105½ | 105¼ |
| Can (Dom) 5½s '29 | 100¼ | 100¼ |
| Chile (Bank) 6s ctfs | 93 | 93 |
| Chile (Bank) ct 6½s '57 | 98¼ | 98⅛ |
| Chile (Bank) ct 6¾s '61 | 100 | 99⅞ |
| Chile (Rep 6s '60 | 94⅜ | 94 |
| Chile (Rep) 6s '61 ctfs | 94½ | 94 |
| Chile (Rep) 6s6 '61 | 94⅝ | 94½ |
| Chile (Rep) 7s '42 | 101¼ | 101½ |
| Chile (Rep) 8s '41 | 109⅞ | 109¾ |
| Chin (Gv)) Hu-K Ry 5s '51 | 30½ | 30½ |
| Colombia Mtg Bk 7s '46 | 93¼ | 93¼ |
| Cologne(City) 6½s '50 | 97½ | 97½ |
| Colombia (Rep) 6s '61 rcts | 91¼ | 91 |
| Colombia (Rep) 6s '61 | 92 | 91⅝ |
| Colombia (Rep) 6½s '27 | 97¾ | 97¾ |
| Coph'n (City) 4½s ctfs | 88⅛ | 88 |
| Coph'n (City) 5s '52 | 97 | 96⅞ |
| Cordoba (City) 7s '57 | 97 | 97 |
| Cordoba(City) 7s '57 ctfs | 96½ | 96½ |
| Costa Rico (Rep) 7s '51 | 97 | 96¾ |
| Colombia Mtg Bk 6¼s | 88 | 88 |
| Cuba (Rep) 5s ('04) '44 | 100⅞ | 100⅞ |
| Cuba (Rep) 6½s '53 | 102¾ | 102¾ |
| Cundinamarca (Rep) 7s '46 | 99⅞ | 99⅞ |
| Czech (Rep) 7s '51 | 108⅝ | 108⅝ |
| Danish Mun 8s B '46 | 111⅝ | 111⅝ |
| Deutsche Bk 6s ctfs '32 | 97⅝ | 97½ |
| Dominic (Rep) sf 5½s '42 | 99 | 99 |
| Dutch E I 5½s (Nov) '54 | 102¾ | 102¾ |
| Dutch E I 5½s (Mar) '54 | 102½ | 102½ |
| Dutch E I 6s '47 | 104¼ | 104¼ |
| Dutch E I sf 6s '62 | 104¼ | 104¼ |
| Ets R R Co 7s '64 | 103 | 103 |
| Fiat 7s '46 ex-war | 93½ | 93 |
| Fiat 7s '46 war | 105¼ | 105¼ |
| Finland (Rep) 6½s '56 | 98½ | 98¼ |
| Finland (Rep) 7s '50 | 100¾ | 100¾ |
| Finnish A 6½s '54 | 99 | 99 |
| Finish A 6½s '64 | 99 | 99 |
| Finland 5½s | 91½ | 91¼ |
| French (Rep) 7s '49 | 106½ | 106½ |
| French (Rep) 7½s '41 | 114½ | 114¼ |
| French Nat SS 7s '49 | 102⅛ | 102⅛ |
| French (Rep) 7s '49 | 106¾ | 106½ |
| Germ 7s '49 | 106½ | 106¼ |
| Germ Cen Ag Bk 7s '50 | 100¼ | 100¼ |
| Germ Cen Ag Bk 6s ctfs | 91¾ | 91⅛ |
| Germ Cen Ag Bk 6s July '60 | 88⅛ | 88⅛ |
| Germ Cent Ag Bk 6s Oct '60 | 88¾ | 88½ |
| Germ G E 6½s '40 war | 120 | 120 |
| Germ G E 7s '45 | 104¼ | 104 |
| Germ G E 6s ctfs | 94¾ | 94½ |
| Good Hope I&SW 7s '45 | 100½ | 100½ |
| Greek 6s rcts | 85½ | 85½ |
| Greek 7s '64 | 98½ | 98½ |
| Hamburg 6s | 96 | 96 |
| Hungary Mun 7½s '45 | 99⅝ | 99⅝ |
| Irish Free State 5s | 96½ | 96 |
| Italian Credit Con 7s A '37 | 96½ | 95¾ |
| Italian Credit Con 7s B '47 | 95¾ | 95¼ |
| Italian Pub Util 7s '52 | 96¼ | 96 |
| Italy (King) 7s '51 | 98¼ | 97¾ |
| Jap (Con Pwr) 6½s '50 | 94½ | 94¼ |
| Jap (Con Pwr) 7s '44 | 99½ | 99½ |
| Jap (Im Gov) 6½s '54 | 103½ | 103¼ |
| Lyons (City) 6s '34 | 100 | 100 |
| Marseilles (City) 6s '34 | 100 | 100 |
| Mex 4s small A '04 | 25¾ | 25¾ |
| Mex 4s small A '10 | 26 | 25⅝ |
| Mex 4s large A '10 | 27¾ | 27¼ |
| Milan (City) 6½s '52 | 92¼ | 91¼ |
| Montecatin 7s '37 war | 105¼ | 104⅛ |
| Netherl'ds (King) 6s '54 | 101⅜ | 101⅜ |
| Netherl'ds (King) 6s '72 | 107¼ | 107¼ |
| New So Wales 5s '58 | 94½ | 94⅛ |
| Nord Deut 6s | 93¼ | 93 |
| Norwegian El 5½s ctfs | 91 | 91 |
| Nord Rys 6½s '50 | 101⅝ | 101¼ |
| Norway 5s '65 | 96½ | 96⅜ |
| Norway 5½s '65 | 101 | 100¾ |
| Norway (King) 6s '43 | 102⅝ | 102 |
| Norway (King) 6s '44 | 102⅜ | 102¼ |
| Norway (Bank) 5s | 92 | 92 |
| Oriental Dev Ltd 6s '53 | 98¾ | 98⅝ |
| 'Oslo (City) 6s '55 | 101 | 101 |
| Panama (Rep) 5½s '53 | 102¾ | 102¾ |
| Panama (Rep) 5s rcts | 97 | 96⅝ |
| Panama (Rep) 6½s '61 | 103 | 103 |
| Paris-Lyons Med 6s '58 | 99¼ | 99¼ |
| Pernambuco (State) 7s '47 | 95¼ | 95¼ |
| Peru 6s '60 | 91¼ | 91 |
| Peru 7s '59 | 101 | 101 |
| Peru sf 7½s '56 | 105¼ | 105¼ |
| Poland 6s '40 | [illegible] | [illegible] |
| Poland 7s '47 | 88¾ | 88¼ |
| Poland 8s '50 | 100⅞ | 100½ |
| Queensl'd (State) 6s '47 | 107 | 107 |
| Rhine Main 7s '50 | 101⅛ | 101⅛ |
| Rhinelbe 7s '46 ex-war | 99 | 99 |
| Rhine Westphalia 6s '52 | 90¼ | 90¼ |
| Rio de Jan (City) 8s '46 | 106¾ | 106¾ |
| Rio G do Sul (State) 7s | 98⅛ | 98 |
| Rio G do Sul (State) 8s '46 | 105½ | 105½ |
| Rome (City) 6½s '52 | 93½ | 93¼ |

# INVESTMENTS IN UTILITIES

## Merits of These Securities Are Pointed Out by Samuel Insull

Samuel Insull of Chicago, speaking on the Halsey-Stuart radio program on "The Public Utility Industry as a Field for Investment," said in part:

In common usage the words "public utility industry" are taken to mean the businesses that supply electric light and power, gas, telephone, and local or interurban transportation services. This industry is the development of less than half a century.

Practically everybody in the country makes use of these public utility services. And use of them grows by leaps and bounds.

The manufactured gas companies have 15,000,000 regular customers, who use annually nearly 500,000,000,000 cubic feet of gas, an increase of about 200 per cent in 10 years. Natural gas companies handle more than twice that.

Telephone companies have 18,500,000 customers. There is a telephone for every 6½ persons in the country; in the rest of the world, only one phone for every 100 persons.

Electric light and power companies have about 22,000,000 customers, and they use more electricity than all the rest of the world combined. The country's electrical output in 1927 was nearly 3½ times the total of 10 years ago.

The electric railways carry annually 16,000,000,000 car riders.

Upward of 1,000,000 persons are employed by these public utilities. And practically every worker represents a family.

The capital investment required for these services in the United States now amounts to upward of $22,000,000,000. This property is owned by the investors in public utility securities. It is ridiculous to speak of public utilities being "owned" or even controlled by a few "magnates." No conceivable group of "magnates" could provide $22,000,000,000.

The so-called magnates are only the managers and operators of the public utilities. And they hold their jobs only so long as they are able to produce two results, namely: (1) satisfactory service to the public, and (2) satisfactory returns to the investor-owner.

There are upward of 5,000,000 investor-owners, and they come from all walks of life. Some billions of dollars' worth of utility securities are also held by banks and insurance companies. Hence, practically every one of us who has a bank account or an insurance policy is financially interested in this industry.

The telephone companies have not yet sighted the saturation point of telephone use. And picture transmission by wire is here, inter-continental telephoning has begun, and television is on the horizon.

In the larger cities, transportation facilities have never yet caught up with demand.

Business enterprises and scientific research are together opening vast new fields for gas service. The economic waste of burning coal in the "raw" state and losing valuable constituent parts of it appears to be doomed.

As for electricity, the statisticians can show a potential market for more than twice the total output in 1927. This market lies in the substitution of electric power for steam and other forms of stationary power already installed in factories, mines, quarries, and the like, and in the electrification of the railroads and the farms.

In soundness and strength, the securities of the public utility industry are second only to federal, state, and local government bonds, and they yield generally a considerably higher return.

### KRESGE INCOME HIGHER

Report of S. S. Kresge Co. for the six months ended June 30, 1928, shows net income of $6,527,111 after federal taxes, equivalent after 7 per cent preferred dividend requirements, to $1.75 a share (par $10) on 3,678,619 shares of common stock. This compares with $5,756,032, or $1.54 a share, in the first half of 1927. Net income for the June quarter was $3,587,832 after above charges, equal to 96 cents a share on common, compared with $2,939,279, or 75 cents a share, in the preceding quarter, and $3,247,421, or 87 cents a share, in the second quarter of the previous year.

### WHOLESALE PRICES IN JUNE

WASHINGTON, July 20—The decline in the general level of wholesale prices from May to June is shown by information collected in representative markets by the Bureau of Labor Statistics of the United States Department of Labor. The bureau's weighted index number, computed on prices in 1926 as a base and including 550 commodities or price series, stands at 97.6 for June, compared with 98.6 for May, a decrease of 1 per cent. Compared with June, 1927, however, with an index number of 93.8, an increase of 4 per cent is shown.

### SAN PAULO LOAN

It is learned that an offering of $15,000,000 State of San Paulo 40-year 6 per cent sinking fund gold bonds will shortly be made in America by a group headed by Speyer & Co. and including Blair & Co., Inc., J. Henry Schroder Banking Corporation, Ladenburg Thalmann & Co., E. H. Rollins & Sons, Equitable Trust Co. of New York and Blyth, Witter & Co.

### CHESAPEAKE & OHIO

Chesapeake & Ohio Railway directors authorized expenditure of $21,144,724 for improvements. President Harahan says application will be made to Interstate Commerce Commission for authority to capitalize past expenditures for improvements for the purpose of reimbursing the treasury.

### CALIFORNIA OIL PRODUCTION

California crude oil production averaged 638,809 barrels daily in June, compared with 623,610 daily in May, according to American Petroleum Institute. Stocks at the end of June in Pacific coast territory totaled 140,105,561 barrels, compared with 139,177,333 at the end of May.

### BIG CAST IRON PIPE ORDER

Inquiry for cast iron pipe of record tonnage for many months has come out from East Bay municipal utility district, California, on which bids will be taken Aug. 17. It calls for 22,325 tons of Class C pipe.

| | High | Low |
|---|---|---|
| Sante Fe (Prov) 7s '42 | 98¼ | 97⅞ |
| Sao Paulo (Bz) 7s '56 | 101 | 101 |
| Sao Paulo (City) 6½s '57 | 98½ | 98½ |
| Sao Paulo (State) 8s '36 | 106⅛ | 106 |
| Sao Paulo (State) 8s '50 | 106¾ | 106⅝ |
| Saxon Pub wks 7s '45 | 100⅝ | 100⅝ |
| Seine (Dept) 7s '42 | 103 | 105½ |
| Serbs Cro & Slov 8s '62 | 100 | 99¾ |
| Siemens 6½s ct '51 pd | 105½ | 105¼ |
| Silesia Elec Corp 6½s '46 | 95 | 95 |
| Soissons (City) 6s '36 | 99¾ | 99¾ |
| Shinyetso El 6½s ctfs | 93½ | 93⅛ |
| Sweden (King) 6s '39 | 102⅝ | 102⅝ |
| Sweden (King) ct 5½s '54 | 103⅝ | 103⅝ |
| Swiss Confed 8s '40 | 110⅞ | 110⅞ |
| Swiss Gov 5½s '46 | 103¼ | 102⅞ |
| Toho El Pow 6s rcts '29 | 99⅛ | 99 |
| Tokyo (City) 5½s '61 | 91¾ | 91⅝ |
| Tokyo El 6s rcts | 92¼ | 92 |
| U K Gt Br & I 5½s '29 | 87¼ | 87 |
| Uni Stl W 6½s A '51 war | 92½ | 92½ |
| Uruguay (Rep) 6s '60 | 98 | 97¾ |
| Uruguay (Rep) 8s '46 | 108¾ | 108¾ |
| Yokohama (City) 6s '61 | 97½ | 97¼ |

LIBERTY BONDS

| | Open | High | Low | Last J'ly19 | Last J'ly18 |
|---|---|---|---|---|---|
| 3½s '47 | 100.2 | 100.2 | 100.2 | 100.2 | 100.1 |
| 1st 4¼s '47 | 100.27 | 100.30 | 100.25 | 100.25 | 100.26 |
| 3d 4¼s '28 | 100.1 | 100.1 | 100 | 100 | 100 |
| 3d 4¼s rg | 99.30 | 99.30 | 99.30 | 99.30 | 99.30 |
| 4th 4¼s '38 | 101.1 | 101.9 | 101.1 | 101.9 | 101.1 |
| US 3¾s '43 | 99.9 | 99.9 | 99.3 | 99.3 | 99.5 |
| US 3⅜s '56 | 104 | 104 | 104 | 104 | 104.9 |
| US 4s '54 | 106.8 | 106.20 | 106.7 | 106.20 | 106.8 |
| US 4¼s '52 | 111.8 | 111.10 | 111.7 | 111.10 | 111.8 |

Quoted in thirty-seconds of a point. For example, read 102.8 as 102 8-32.

# SEE TRUSTS AS STABILIZER OF SECURITY MART

## Investment Organizations Numerous Enough to Affect Market Prices

Investment trusts are gradually becoming a more important factor as a stabilizing influence in the stock markets of the world.

It is only recently that such trusts have become numerous enough in this country to impress themselves upon investors as a factor of importance, particularly when a broad recession, such as was recently experienced, takes place.

Trusts of the discretionary type undoubtedly dispose of securities when wide advances have occurred, particularly on issues which appear over-valued, and conversely, buy on a large scale when prices have suffered a substantial decline.

In investment trust quarters it is estimated that an extensive decline in stock prices would bring buying by trusts running to several hundred million dollars. This would be the finest type of buying, since securities would be taken out of the market; it would rank equally with individual investment buying for cash which appears on wide breaks in prices.

Investment trusts buy generally on scale at receding prices; as these decline, amounts purchased increase. Thus, if an organization determined to begin its buying with the purchase of 1000 shares, the next unit probably would be 2000 shares, the third perhaps 4000 shares. This is the practice where buying levels are separated by points.

In cases where shares are bought at differences of only one-eighth and one-quarter, the buying unit is usually the same in each instance.

At present American securities markets are probably the cynosure of all American investment trust eyes. Some, of course, have voluntarily restricted their operations under their charters to continental American securities; some have narrowed even further the scope of their operations within that area.

For those whose investment activities may be conducted throughout the world, American markets command the greatest amount of attention, because of the lower level of prices prevailing in the last few weeks, the recognized effort of the Federal Reserve Board to reduce the volume of funds employed in speculative operations, accepted as assuring substantial liquidation of such securities, and the conviction that whatever immediate course of security prices in this country the investment is bound to be profitable ultimately.

Management type trusts are generally in strong cash position at present, awaiting buying opportunities in this market.

In some instances they would augment their buying power by disposing of some foreign holdings. Those well supplied with cash are loaning it at call pending the time when they can exchange it for securities offering greater prospects in yield and appreciation.

The fact that trusts of this type are studying the markets of the world at all times and are prepared to liquidate holdings in one quarter of the globe to reinvest in another quarter but particularly in American markets is a stabilizer which heretofore has been lacking here. The full power of the management type trusts in steadying a weak market has not yet been disclosed in this country.

### WRIGLEY PROFIT HIGHER

William Wrigley Jr. Co. reports for the quarter ended June 30 net profit of $2,474,092 after depreciation, federal taxes, etc., equal to $1.37 a share on 1,800,000 shares of no-par stock, compared with $2,433,069 or $1.35 a share in the preceding quarter and $2,456,873 or $1.36 a share in the second quarter of 1927. Net profit for the first six months totaled $4,907,162 after the above charges, equal to $2.72 a share, compared with $4,787,992 or $2.71 a share in the first half of the previous year.

### CUYAMEL FRUIT CO.

Cuyamel Fruit Co. reports for the quarter ended June 30 profit of $598,128 after depreciation and interest, compared with $185,856 in the preceding quarter and $870,246 in the second quarter of 1927. Six months ended June 30 profit totaled $783,984 before federal taxes, compared with $696,915 in the first half of the previous year. Outstanding stock amounts to 300,000 no-par shares.

### UNITED BISCUIT CO. OF AMERICA

United Biscuit Co. of America and subsidiaries report for the quarter ended June 30 net profit of $257,208 after depreciation and federal taxes, equal after preferred dividends to 60 cents a share on 323,000 no-par common shares, compared with $179,394 or 44 cents a share in the preceding quarter. For six months ended June 30 net profit was $435,602 or $1.13 a common share, compared with $424,786 or $1.09 a common share in the first half of 1927.

### DELAWARE & HUDSON

Preliminary estimates for June indicate that gross revenues of Delaware & Hudson were $3,250,000 and net operating income $450,000. In June, 1927, gross revenues were $3,580,437 and net operating income $621,257. Reduction of gross and net earnings in June was the result of the slowing-up of anthracite traffic, following the advance in prices on June 1. July earnings are running behind a year ago, but they should show improvement over June.

### REPUBLIC IRON & STEEL

Net profit of Republic Iron & Steel, including Trumbull Steel Company, for the quarter ended June 30 is equal, after preferred dividends, to $1.03 a share on the 596,030 no-par common shares, compared with net profit, excluding Trumbull Steel, equal to 16 cents a share on 300,000 common shares in the preceding quarter and on 300,000 shares of common at $1.83 a share in the second quarter of 1927.

### SEARS, ROEBUCK STOCK DIVIDEND

CHICAGO, July 20—Sears, Roebuck & Co. declared four quarterly stock dividends of 1 per cent each on the capital stock, payable Sept. 1, Nov. 1, Feb. 1, 1929, and May 1, 1929. The fifteenth of each preceding month are the record dates. Action is subject to the approval of stockholders at a meeting Aug. 9 held to increase capital stock to 5,000,000 shares from 4,200,000.

### A. M. BYERS PROFIT HIGHER

Net profit of A. M. Byers & Co. for the June quarter of $484,232 is equal, after allowing for dividend requirements on $6,108,800 preferred stock, to $1.89 a share on 199,340 shares of no-par common stock, compared with $1.14 a share on the common in the preceding quarter and $1.91 a share on 151,583 common shares in the June quarter of 1927.

### CONSOLIDATED RETAIL STORES

Sales for the June quarter and for the six months of Consolidated Retail Stores compare:

| | 1928 | 1927 | Inc% |
|---|---|---|---|
| June quarter | $4,567,562 | $3,436,640 | 32.9 |
| First six mos. | 8,508,111 | 6,686,710 | 27.2 |

### CENTRAL WEST PUBLIC SERVICE

A. B. Leach & Co., Inc., Halsey, Stuart & Co., Inc., and Porter Fox & Co., Inc., are offering $2,050,000 Central West Public Service Company first lien collateral 5½ per cent gold bonds at 98 and accrued interest, to yield about 5.65 per cent.

### STUTZ MOTOR CAR EARNINGS

Net profit of Stutz Motor Car for the half year was $388,024, after charges and federal taxes, equal to $1.67 a share, compared with $123,024 a year ago.


**Harris, Forbes & Co. Set New Record**

**Headed Syndicates Offering $282,735,000 of Bonds in Second Quarter**

Banking syndicates headed by Harris, Forbes & Co., marketed during the second quarter of this year new bond issues aggregating $282,735,000, establishing what is believed to be a new high record for any three months' period for any one house, with the exception of financing for the Allied nations during the war. This figure is compiled from offerings of new bonds as advertised in the New York daily newspapers and does not include stock offerings.

(Boston Evening Transcript, July 16, 1928)

The confidence and assistance of associated investment dealers and the investing public made this record possible.

**Harris, Forbes & Co**
Incorporated
Harris Forbes Building
24 Federal St., Boston


# AMONG THE RAILROADS

By FRANKLIN SNOW

THE Southern Pacific Company is planning to build a bridge to span the Carquinez Straits between Porta Costa and Benicia, Calif., 30 miles east of Oakland. Here, on the main line, a ferry transfer of train and locomotive has been necessary ever since the old Central Pacific Railroad was thrown eastward from San Francisco to join the Union Pacific at Promontory Point, Utah.

The Southern Pacific has finally gained the consent of Army Engineers to the project and the ferryboats Solano and Contra Costa, said to be the largest of their type in the world, will eventually retire from the picture.

The river at this point is nearly a mile wide and the ferry transfer consumes 20 minutes or more. An entire passenger train is handled on one ferry, which, with four tracks, could carry the engine and a dozen cars.

Singularly enough, the Southern Pacific is the only railway of consequence in the United States which still has to ferry its trains and it is faced with this situation at two important parts of its main line—east of San Francisco and also going west out of New Orleans, where the trains must be ferried across the Mississippi River.

### Train Speeds

The frequent expediting of the New York-Washington trains of the Baltimore & Ohio and the Pennsylvania Railroads is widening the spread between the average speeds of these trains and those of the New Haven Railroad between New York and Boston. The comparison is a fair one, since the mileage is almost the same, the weights of the trains of the Pennsylvania and the New Haven are approximately equivalent, the two latter roads have four-tracked lines for about the same portion of the distance and other factors are equal, excepting that the New Haven has a number of curves as compared with the tangents on the other two roads.

### Averages Maintained

On the Baltimore & Ohio, the three fastest trains make the 224-mile run in four hours, 45 minutes, at an average speed of 47.2 miles an hour. The slowest day trains make an even five-hour run, the speed being 44.8 miles. None are extra-fare tarins.

The fastest Pennsylvania day train, the Congressional, averages 48.4 miles an hour (this being the only extra-fare train). The general running time of the other trains is five hours even, maintaining an average of 45.2 miles, and the slowest train is five hours, 20 minutes, an average speed of 42.4 miles. The distance is 226 miles.

The fastest New Haven trains between New York and Boston (229 miles) are the Knickerbocker and the Merchants Limiteds. These average 44.3 miles an hour for the five-hour 10-minute run, and an extra fare is charged, although their average speed is less than that of the non extra-fare trains of the other roads. The trains are, however, all-Pullman, with observation car.

The average running time of the New Haven's non extra-fare day trains is five hours, 40 minutes. Their average speed is 40.4 miles an hour. This includes only the Shore Line trains. Those via Springfield take six hours and five minutes, to six hours, 20 minutes, averaging from 38.3 to 36.8 miles an hour.

### Newspapers on Trains

A copy of The Christian Science Monitor, temporarily taken off Frisco Lines train No. 4, from Tulsa, Okla., northbound, has been replaced, through arrangements made with J. W. James, executive general agent of the road. This train is known as the Oklahoma Special, carrying sleepers from Oklahoma City and Amarillo to St. Louis and Chicago, and a connecting train continues on to Kansas City, named the Oil Fields Special.

Similar arrangements have been made in respect to Santa Fe train No. 50 from Tulsa to Kansas City and Chicago.

### Daily Paper for Passengers

The Overland Mail has made its appearance and passengers on the Gold Coast Limited, westbound on the Union Pacific will hereafter have a daily "railroad" paper served with their breakfasts each morning.

The paper is in tabloid size and its purpose, according to W. S. Basinger, passenger traffic manager, is to diffuse real information about the West, recounting timely facts pertaining to the history and the agricultural resources of the country through which the passenger is traveling.

### A Paper a Day

The first morning's paper is distributed as the train reaches Omaha, at breakfast time. The date-line bears the inscription "The Date Is Today." This edition deals with Nebraska, through which the train travels that day. The second morning's paper is delivered in western Wyoming and the third at Yermo, Calif., each summarizing the important features of the trip for the ensuing day.

Each paper carries a large-sized box on the front page, headed "Good-Morning," and outlining the purpose of the paper. In this form, passengers receive a running account of the Union Pacific's territory and The Overland Mail is a novel and colorful addition to railroad travel.

### Of Interest to Travelers

The Storm King is the name of a new train on the West Shore Railroad leaving Weehawken (opposite Forty-Second Street, New York) at 8:45 a. m. for West Point and Albany with intermediate stops where connections may be made for the Catskills. It connects at Albany with the Day Coach DeLuxe for Buffalo, and a similar connection between the two trains is made eastbound.

# Steam-Driven Metal Airship Nears Completion

(Continued from Page 1)

combines these three by using an all-metal cover made from flat strips of duralumin molded in the shape of the dirigible and fastened to light circular ribs on the inside of the hull, providing a large metal shell which he claims will be three times stronger and one-third lighter than anything of the kind so far designed.

The ship is 200 feet long with a maximum diameter of 50 feet. The outer envelope is duralumin, so channeled and corrugated as to eliminate the need of the intricate girder and truss system commonly used.

### Lifting Power Is 14,000 Pounds

The gross weight of the completed ship, with fuel and a crew of six men, will approximate 10,000 pounds. The gross lifting power will be 14,000 pounds, thus making possible a net pay-load of 4000 pounds.

A balloonette device suspended in the hull is supposed to equalize the atmospheric pressure on the outside of the ship and also to prevent the gas inside from bursting out through the metal covering at high altitudes. This balloonette also serves as a fuel reservoir. It is divided into sections. The lower section automatically fills with air from the outside atmosphere, thus making the pressure of gas and air even at all times regardless of altitude or weather conditions, Captain Slate explains. Thus, he points out, a light weight but very strong metal takes the place of heavy metal framework, inflammable gas cells and outside covering such as used in present army and navy dirigibles. Because of this design and construction method it is not necessary to carry water ballast to regulate the flying control of the ship while in service, he asserts.

In making a ship entirely of metal, he believes that he is taking another step forward. Some years ago in Germany a dirigible was built with a metal covering over a metal framework, but, as no provision was made for expansion and contraction of this cover, the ship fell apart soon after completion, he recalls. To prevent difficulties of this nature, he is building his ship entirely of one kind of metal, assuring even reaction to heat and cold.

The use of steam for motive power is expected to make his dirigible safer and more reliable. "Its power range is unlimited, yet simple to control and economical in use," he declares.

### Elevator to Let Passengers Off

An elevator, which will hold three persons, will be used to let passengers on and off the ship. One of the elevators has already been completed. Passengers will be lowered by cable to the roof of a landing station on some building from a height of approximately 1000 feet. The elevator will travel down a guide line fastened to the building. Any pressure of the wind that might tend to displace the dirigible from its position will be counterbalanced by keeping the blower running, while the cable will be automatically paid out or taken in during the transfer of passengers.

Captain Slate declares he is confident that his ship will do everything expected of it, and he has the indorsement of the Glendale Chamber of Commerce and the business men of the community. Six hundred business men of the district gathered at his hangar not long ago to witness the progress that he is making and listen to a talk on aviation.

*In Times of Indecision*

as well as in normal times, just what to do with your stock holdings is a matter that calls for expert advice.

Our partners are constantly in touch with fundamental conditions affecting securities, and *personally* answer all financial inquiries.

*Call or write. Your inquiry will incur no obligation*

**Whitney & Elwell**
*Members*
*New York Stock Exchange*
*Boston Stock Exchange*
*New York Curb Market*
*(Associate)*
30 State Street, Boston
HUBbard 7300

**Insurance Stocks**
*Specific Information on Request*

**W. R. BULL & CO.**
Incorporated
Telephone Noble 3400
Bridgeport Connecticut


# FEDERAL RESERVE SYSTEM STATEMENT

WASHINGTON, July 20—The combined statement of the 12 federal reserve banks compares as follows (000 omitted):

| | July 18 1928 | July 11 1928 |
|---|---|---|
| Total gold reserves | $2,599,592 | $2,594,876 |
| Gold held exclusively against F R notes | 1,204,428 | 1,228,521 |
| Total reserves | 2,758,836 | 2,747,237 |
| Sec by US Govt ob. | 615,027 | 713,372 |
| Other bills discounted | 396,730 | 375,896 |
| Bills bought op mkt | 181,035 | 187,642 |
| Total bills on hand | 1,192,792 | 1,276,910 |
| F R notes in act cir | 1,618,863 | 1,640,150 |
| Member bk—res acct | 2,306,632 | 2,365,396 |
| F R note liab comb | 69.5% | 67.9% |

The ratios of total reserves to net deposit and federal reserve note liabilities combined, for the 12 federal reserve banks and the entire system, as of July 18, compared with the previous week and a year ago follow:

| | July 18 1928 | July 11 1928 | July 20 1927 |
|---|---|---|---|
| Boston | 74.0 | 74.4 | 81.7 |
| New York | 73.7 | 63.1 | 88.0 |
| Philadelphia | 59.9 | 63.3 | 75.8 |
| Cleveland | 68.9 | 66.8 | 80.5 |
| Richmond | 54.8 | 53.7 | 68.8 |
| Atlanta | 54.0 | 59.4 | 74.9 |
| Chicago | 71.6 | 74.0 | 77.6 |
| St. Louis | 56.8 | 67.0 | 49.7 |
| Minneapolis | 71.4 | 74.2 | 74.6 |
| Kansas City | 62.3 | 68.6 | 66.2 |
| Dallas | 63.0 | 68.5 | 57.5 |
| San Francisco | 78.1 | 80.8 | 73.4 |
| Total | 69.5 | 67.9 | 78.8 |

The statement of the Federal Reserve Bank of Boston compares as follows (000 omitted):

| | July 18, 1928 | July 11, 1928 |
|---|---|---|
| Tot gold res | $200,510 | $200,409 |
| Gold held ex ag F R notes | 110,443 | 111,066 |
| Total reserves | 216,542 | 216,087 |
| Sec by US gov ob. | 23,572 | 30,395 |
| Other bills disc | 38,599 | 28,043 |
| Bills bot in op mkt | 22,268 | 24,915 |
| Total bills on hand | 84,439 | 83,263 |
| FR notes in ac circ | 139,135 | 138,519 |
| Mem bk—res acct | 152,332 | 150,379 |

The New York Federal Reserve Bank reports as follows:

| (In $1000) | July 18, 1928 | July 11, 1928 |
|---|---|---|
| Gold held exlus against Fed Res notes | $195,215 | $196,654 |
| Total gold reserve | 891,070 | 781,766 |
| Total reserves | 921,619 | 811,839 |
| Total bills discounted | 304,323 | 449,633 |
| Bills bought in open mkt | 36,063 | 33,486 |
| Total U S Govt sec | 32,267 | 40,297 |
| Total bills and sec | 372,653 | 523,416 |
| Total resources | 1,535,452 | 1,556,760 |
| F R notes in actual circ | 340,243 | 341,685 |
| Member banks—res acct | 894,417 | 929,535 |
| Total deposits | 909,485 | 944,500 |

### NEW ENG. TELEPHONE REPORT

New England Telephone & Telegraph Company reports for the quarter ended June 30 net income, after all charges, of $2,921,644, equal to $2.64 a share on 1,106,474 shares of stock. In the first quarter the company earned a net of $2,398,288, equal to $2.16 a share and making the six months' net $4.80 a share. In the first half of 1927 New England Telephone earned $4.53 a share on practically the same amount of stock.

### BANK OF GERMANY

BERLIN, July 20—The Reichsbank condensed statement (in reichsmarks, 000 omitted) follows:

| | This week | Last week |
|---|---|---|
| Silver and coin | 94,800 | 84,200 |
| Gold reserves | 2,127,200 | 2,019,700 |
| Of which in forgn bks | 85,600 | 85,600 |
| Bills of ex and checks | 2,241,900 | 2,304,200 |
| Other assets | 597,000 | 604,200 |
| Reichsbank circula | 4,224,900 | 4,426,600 |
| Bank rate | 7% | 7% |

### LONDON QUOTATIONS

LONDON, July 20 (AP)—Consols for money today were 55¾, De Beers 13 and Rand Mines 3¼. Money was 2½ per cent; discount rates—short bills 4 per cent; three months 4@4⅛ per cent.

# RADIO

## GOVERNMENT INVENTORS OWN PATENTS

### Now Have Rights to Inventions Except for Government Use

Inventors in the service of the Federal Government retain the title rights to their patents by virtue of legislation enacted by the recent Congress. For example, if an employee of Uncle Sam invents a radio device it may be patented, without the payment of fees, and instead of dedicating the invention to the Government or public the inventor reserves the rights of ownership and merely grants a license for the use of the apparatus by the Government.

The celebrated controversy between Maj.-Gen. George O. Squier, former Chief Signal Officer of the United States Army, and the American Telephone & Telegraph Company as to who invented wired radio is believed to have crystalized sentiment in favor of legislation which will enable Government employees to capitalize their inventions.

General Squier, it is recalled, contended that the American Telephone & Telegraph Company made use of his discovery without payment of royalties. The telephone company, however, argued that General Squier dedicated his invention to the public and, furthermore, he was on the pay roll of Uncle Sam and in such a capacity was not entitled to royalties on a discovery which he made while doing research work for the Government.

It is on the latter basis—that persons doing research work for Uncle Sam are paid for their services in terms of salaries—which the recent legislation is being attacked by individuals and corporations outside of the Government service. A distinguished private inventor, in discussing this act of Congress with this writer, directed particular criticism against any law that would permit of the capitalizing of their discoveries while in the employ of the Federal Government.

He maintained that the fruits of their inventive research should be dedicated to their employer—the Government, or in the final analysis, the public. In this particular, he drew an analogy between the latter and the inventive relationship between a corporation and its employees, who dedicate their inventions to the company employing them. If one wishes to pursue the vocation of an inventor, he should separate himself from the government service, is the advice of at least one noted inventor.

Irrespective of the merits or demerits of protective legislation for government inventors, the various radio research laboratories in Washington are fortunate in having many persons who are constantly demonstrating inventive ability. Of these, perhaps Dr. A. Hoyt Taylor, superintendent of radio at the Bellevue Research Laboratory, is the most prolific inventor at this moment—as many as three or four radio patents being granted him in one week. These devices and circuit arrangements are primarily concerned with improvement of radio communication in the high-frequency spectrum.

Alfred Crossley, also of the Bellevue Naval Research Laboratory, is a frequent contributor to the art of radio, his inventions including crystal-controlled circuits and a variety of tuning devices. At the radio laboratory of the Bureau of Standards, Fracis W. Dunmore is probably the most consistent inventor of new ways and means of improving the science of radio communication. During his tenure of government service as chief signal officer of the United States Army, Maj.-Gen. George O. Squier was the outstanding inventor of the War Department—in fact, he is credited as the greatest inventor in the entire United States Army.

## From a Radio Fan's Notebook

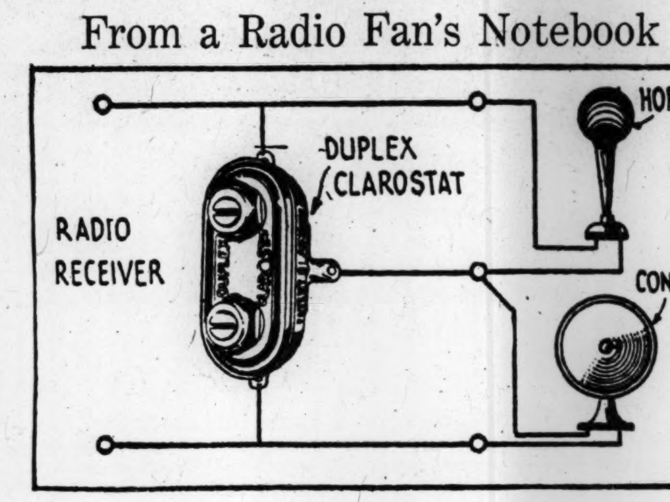


THOSE possessing a present-day cone speaker and an old-style high-pitched horn might well borrow the mixing panel idea from the radiocasters. This is simply a means of blending two acoustical effects until the desirable ensemble is obtained. In the case of radiocasters, the respective microphone pick-ups are blended, while in the case of the listener-in, the output of two widely different loudspeakers may be blended.

The general idea of a mixing panel for the home radio rendition is to obtain the desired degree of mellowness, depth or "bass note" effect, with just the desired degree of sharpness of high-pitched component for pleasing detail, especially in the case of speech and distant reception. For best results, a horn-type loudspeaker of exceptionally high pitch should be employed, together with a cone speaker of exceptionally deep or mellow tone. Both loudspeakers are connected in series across the output of the amplifier or radio set, and each is shunted with a variable high resistance. Each variable resistance should have a range of from zero to several hundred thousand ohms at least, for a sufficient means of control.

The simplest arrangement comprises a duplex Clarostat, or two variable resistors in one compact unit, connected as shown in the accompanying diagram. Either resistance value may be set independently by means of a screwdriver, and then left as a permanent resistance until a different acoustic blend is desired. The device may be readily mounted on a baseboard or on a panel with the adjustment screws exposed.

## Radio Programs

EASTERN DAYLIGHT SAVING TIME

**WEEI, Boston (590kc-508m)**

5:33 p. m.—Highway bulletin.
5:40 Stock market; business news.
5:50 Positions wanted.
6 WEAF, Waldorf-Astoria concert.
6:49 Sessions Chimes.
6:50 News; baseball.
7:30 Hiram and the Hired Hands.
8 WEAF, Cities Service Orchestra and Cavaliers: Cities Service March, Pleading (Wood); Bacchanal (Glazounov); Home, Sweet Home (Foster); "Lady of the Slipper" (Herbert); Marionette (Arndt); Symphonette Evening (Lang); Jota (DeSalla); Mother Machree; Ruffenreddy (Bargy); Passion Rose (Lehar); Entrance of the Bojaren (Halvorsen); De Coppah Moon (Shelly).
9 WEAF, "An Evening in Paris."
9:30 Neapolitan Country Club.
10 Palmolive Hour: I'm Simply Wild About Harry; Happy Go Lucky Lane; Old Man Sunshine; I Love You; Fete Boheme; guitar novelty; Charmaine (Rapee); Piquant (Abbot); I'll Sing Thee Songs of Araby (Piekin); Sunday Somewhere (Colton); Wedding Day at Torlhougen (Greig); Chinese Serenade (Herbert); Veil Dance (Goldman); Forgetting You; Skaditin Dee; Blue Grass.
11 WEAF, correct time.
11:01 E. B. Rideout.
11:05 News.

Tomorrow

8 a. m.—E. B. Rideout, meteorologist.
8:05 "Looking Over the Morning Paper."
8:15 WEAF, Parnassus Trio.
11:14 Sessions Chimes.
11:15 WEAF, Household Institute.
11:30 News.

**WNAC, Boston (650kc-461m)**

6 p. m.—Householders' Guide.
6:10 Juvenile Smilers.
6:30 Annapolis Midshipmen Orchestra.
6:55 Time; tides; news.
7:11 "Amos 'n' Andy."
7:25 Baseball; weather.
7:30 Stories from Real Life.
7:40 Lady of the Ivories.
7:45 "Books Old and New," by Linus Travers.
8 Major and Minor Trio.
8:30 Charlotte Riskin, contralto; Eve Elliot, soprano; Alice Matthews, pianist.
9 WOR, Dramatized story.
10 WOR, Kodak Hour.
10:30 WOR, United Concert Orchestra.
11 News; baseball.

Tomorrow

8 a. m.—News.
8:10 Boston Information Service.
9:30 The Polar Bears.
10:30 Women's Club program.
11 A Half Hour With the Masters.
11:30 Women's Club program.
11:58 Time signals; weather.
12:01 p. m.—News.
12:10 Shepard Colonial concert.
12:30 Organ recital by Blanche Kell Rogers.
12:59 Today's baseball game.
1 Boston Information Service.
2:20 News.
2:30 Dandies of Yesterday.
3 Fenway Park: Boston vs. Cleveland.

**WBZA and WBZ, Boston and Springfield (900kc-333m)**

6 p. m.—Weather report.
6:01 Wilfred Tatro's orchestra.
6:25 Baseball results.
6:30 WJZ, Gold Spot Pals.
7 Maytag Ramblers.
7:30 WJZ, Dixies Circus: Dixie; Noisy Bill (Losey); Some Jass Blues (Lake); Oregonia (Laurenden); Zip Coon Zip; Thunderer (Sousa); Darkey's Dream (Lake); Teddy—After Africa (Pryor); Dixie.
8 Amphion Concert Ensemble; William Weigle, soloist.
9 WJZ, Wrigley Hour: Minovia (Snyder); Twelfth Street Rag (Bowman); Long Ago (Elliott); For Old Time's Sake; Slumber Song (Gretchaninoff); Dusky Stevedore (Johnson); Alabama Patrol (Stahl); Romance (Sibelius); to be selected; Turkish Patrol (Michaelis); Who's to Blame? El Choclo (Villoldo); The Gypsy's Warning (Traditional); Better Get Out of My Way (Robison); Hiko-Hiko (Luders); Cossack Love Song, from "Song of the Flame" (Gershwin); Eleanor (Deppen); Drizzle, Drizzle (Ellis); Crazy Rhythm; Memoirs of France (Robinson).
10 WJZ, Longines time.
10:01 Goldenaire Trumpeters.
10:30 Baseball; announcement.
10:31 Bert Lowe's orchestra.
11 Weather; time.

Tomorrow

11 a. m.—Orthophonic Concert.
12:15 p. m.—Time; weather.
3:30 WJZ, RCA Demonstration Hour.

**WBET, Boston (1040kc-288m)**

6:30 p. m.—Westminster Blue Jackets.
6:55 Baseball results.
7 Finance; news.
7:10 "Books and Authors," by Edwin Francis Edgett.
9 Program arranged by Juliette Martin.
9:30 Henry Kalis and his orchestra.
10 Baseball; weather; news.
10:15 Henry Kalis and his orchestra.
10:40 Time.

**WBSO, Wellesley (788kc-384m)**

4 p. m.—Good Cheer Service.
12 Midnight Ministry.

**WCSH, Portland (820kc-366m)**

9 to 11:01 p. m.—From WEAF.
11:01 News; baseball.

**WMAF, S. Dartmouth (700kc-428m)**

8 to 12 p. m.—From WOR.

**WTAG, Worcester (580kc-517m)**

9 From WEAF.
9:30 Studio program.
10 From WEAF.
11 News.

**WJAR, Providence (620kc-484m)**

8:25 News; baseball.
8:35 Roy Partington, tenor; Violette Marks, pianist.
8:55 Weather.
9 From WEAF.
9:30 Talk.
9:35 Musical program.
10 From WEAF.
11 News; baseball.

**WTIC, Hartford (560kc-535m)**

8 p. m.—Variety Trio.
8:30 Colt Park orchestra.
9 From WEAF.
9:30 State Fair program.
10 From WEAF.
11 Time; news; weather.

**WGY, Schenectady (790kc-380m)**

8 p. m.—Fro-Joy Hour.
9 to 11—From WEAF.
11 Correct time.

**WJZ, New York (660kc-454m)**

8 p. m.—Godfrey Ludlow, violinist.
8:30 Waldorf-Astoria Orchesrta.
9 Wrigley Review.
10 Longines time.
10:01 Chamber music.
11 Slumber music.

**WEAF, New York (610kc-492m)**

8 p. m.—Cities Service Orchestra and Cavaliers.
9 "An Evening in Paris."
9:30 La France Orchestra.
10 Palmolive Hour.
11 Howard time.
11:01 Hotel St. Regis Orchestra.

**WOR, Newark (710kc-422m)**

8 p. m.—Sessions Chimes.
8:01 Pipe Dreams.
8:30 Lone Star Rangers.
9 Dramatized Stories.
10 Kodak Hour.
10:30 United Concert Orchestra.
11 Time; news; weather.
11:05 Paramount Orchestra.

## PLEISTOCENE FOSSILS UNCOVERED IN OREGON

SPECIAL TO THE CHRISTIAN SCIENCE MONITOR

EUGENE, Ore.—Teeth and fragments of skeletons found in one of the lava river channels 12 miles southeast of Bend are fossils of the Pleistocene age, representing a fauna which ranged over Oregon more than 20,000 years ago, according to information received at the University of Oregon from Dr. J. W. Gidley, Smithsonian Institution paleontologist.

As was surmised by Walter J. Perry, one of the discoverers of the fossils, when the bones were sent to Washington, D. C., for determination, some of the material is representative of a species of horse now extinct, Dr. Gidley says. It is thought that specimens of large species found in Fossil Lake of south central Oregon may be found.

### DOUBLEHEADER FOR RED SOX

The Boston and Cleveland American League baseball game at Fenway Park was postponed this afternoon because of rain. A doubleheader will be played tomorrow, the first game starting at 1:30 p. m.

## Radio Notes

ANOTHER of the summer symphony concerts in Lewisohn Stadium, presenting a program which places this performance well toward the fore of the entire summer schedule, will be radiocast through the NBC System on Saturday, July 21, 8:30 p. m., eastern daylight saving time, which is 7:30 p. m., central daylight saving time.

The program:
Overture: Fingal's Cave....Mendelssohn
Through the Looking Glass Suite..Taylor
Intermission
Kamennoi Ostrow ..........Rubinstein
Nutcracker Suite ..........Tchaikovsky
Rhapsody No. 2 ....................Liszt

Mendelssohn, when he visited the Hebrides in 1829, explored the Fingal's Cave.

The suite "Through the Looking-Glass" by Deems Taylor—the well-known critic, writer and musician, is a musical glimpse into the immortal nonsense fairy tale of Lewis Carroll, "Through the Looking-Glass and What Alice Found There."

◇ ◇ ◇

Rubinstein's "Kamennoi Ostrow" is from a series of twenty-four piano portraits; this one depicting the Stone Island on the Neva with its Winter palace for Russian Kings, which the composer himself often visited.

Tchaikovsky was fifty-one years of age when he composed the music for his ballet, "The Nutcracker." It reveals the great master of Russian symphony in a vein usually regarded as foreign to his character.

The dictionary describes a rhapsody as "an irregular instrumental composition like an improvisation" which description coincides with Franz Liszt's "Rhapsody No. 2," undoubtedly his most popular one. It is a collection of gypsy melodies sometimes stately, sometimes frivolous whose tempo is now furious, now languid, admirably matching the temperament of the people about whom it is drawn.

The Stadium concert will be radiocast locally by WEAF, WEEI, WTIC, WJAR, WGY and WGR.

◇ ◇ ◇

Music lovers who delight in hearing the works of the masters will have another radio treat offered them when the second radiocast of Hollywood's "Symphonies Under the Stars" takes place between 8:30 and 10 o'clock, Saturday evening, July 21, through stations of the NBC System, under the sponsorship of the Union Oil Company of California.

Sir Albert Coates, the noted English conductor, under whose leadership the great 100-piece orchestra played for the first radiocasting this season a week ago, will again conduct during this program.

"The Bat" Overture, composed by the younger Johann Strauss, the most brilliant member of a famous family, is the first selection to be heard. This overture is taken from Strauss' operetta, "The Bat" ("Die Fledermaus"), which is regarded, musically, as the best of all Viennese operettas.

Wagner is represented by his overture to "The Meistersingers," his only comic opera. Another interesting selection to be heard is the overture to Humperdinck's charming fairy opera, "Hansel and Gretel." Considered Humperdinck's masterpiece, this opera is based upon a delightful fairy tale, and the overture is a favorite of concert-goers.

Contrasting with the other numbers on the program is Grainger's graceful and fascinating composition, "Molly on the Shore," an original work by this eminent Australian pianist. "Molly on the Shore" has the joyous character of an Irish reel.

KHQ, KOMO, KGW, KGO, KPO and KFI will transmit the Bowl concert.

◇ ◇ ◇

Adequately filling the place of B. A. Rolfe's orchestra at the Palais d'Or, Van Steeden's orchestra is rapidly gaining a radio following of its own. The latter group will be heard in another dance program over the NBC System on Saturday, July 21, at 10:20 p. m. eastern daylight saving time.

As usual, they will present a potpourri of the current popular melodies and dance rhythms—many of these in their own transcription.

Radiocasting this program are WEAF, WWJ, WSAI, KSD, WFI, WCCO, WSB, WRC, WCAE, WHO, WOW and WMC.

## Radiocasts of Christian Science Services

FOR SUNDAY, JULY 22

**BOSTON**—The Mother Church, The First Church of Christ, Scientist, in Boston, Massachusetts, 10:45 a. m., eastern daylight saving time, by Station WEEI, 590kc-508m.

**BUFFALO**—First Church of Christ, Scientist, 7:45 p. m., eastern standard time, by Station WMAK, 550kc-545m.

**NEW YORK**—Seventh Church of Christ, Scientist, 11 a. m., eastern daylight saving time, by Station WMCA, 810kc-370m.

**DETROIT**—Third Church of Christ, Scientist, 7:30 p. m., eastern standard time, by Station WMBC, 1230kc-244m.

**CHICAGO**—Fifth Church of Christ, Scientist, 7:45 p. m., central daylight saving time, by Station WMBB, 1190kc-252m.

**CHICAGO** — Seventh Church of Christ, Scientist, 10:45 a. m., central daylight saving time, by Station WEBH, 820kc-366m.

**TERRE HAUTE**—First Church of Christ, Scientist, 11 a. m., central standard time, by Station WBOW, 1440kc-208m.

**INDIANAPOLIS**—Second Church of Christ, Scientist, 11 a. m., central daylight saving time, by Station WFBM, 1090kc-275m.

**ST. LOUIS** — Fourth Church of Christ, Scientist, 11 a. m., central standard time, by Station KFQA, 1280kc-234m.

**SEATTLE**—First Church of Christ, Scientist, 8 p. m., Pacific standard time, by Station KOMO, 980kc-306m.

**PORTLAND, Ore.**—First Church of Christ, Scientist, 8 p. m., Pacific standard time, by Station KOIN, 940kc-319m.

**SAN FRANCISCO** — Sixth Church of Christ, Scientist, 8 p. m., Pacific standard time, by Station KFWI, 1120kc-268m.

## W. L. ALLISON TO MEET VAN RYN

### Longwood Bowl to Go to Winner—Doeg Loses Hard Battle

SPECIAL TO THE CHRISTIAN SCIENCE MONITOR

CHESTNUT HILL, Mass.—The Longwood Bowl will pass into new hands this year as the result of the semifinal round tennis matches held on the stadium courts of the Longwood Cricket Club, Thursday afternoon. John W. Van Ryn of East Orange, N. J., and Wilmer L. Allison of Austin, Tex., will battle for the honor. These two players have met in tournament play twice before. Allison defeated him in straight sets in one match, while Van Ryn took the other contest at match point. The final round match will be held Saturday afternoon.

The first players to take to the courts in the semifinal round Thursday were Allison and John H. Doeg of Santa Monica, Calif., who was defending the Bowl he won last season. Although Doeg fought his opponent all the way he seemed to lack the usual sparkle in his play, while Allison was at the top of his game and not to be denied. One of the interesting features of Allison's play was that he made his best shots when he was in a hole and on the most difficult gets. Allison made 100 errors to 88 for Doeg. He also netted 48 times to Doeg's 44 and made 52 outs, while Doeg made 44. In placements, however, Allison made 43 to Doeg's 21. Doeg aced Allison on service eight times, while Allison made only three. Seven doubles faults were recorded against Doeg, while Allison had a clean slate in this departments.

**Broken Service at Start**

After an early exchange of broken service in the first set of the Doeg-Allison match, games went with service until the twenty-second, when Allison broke through for the set, 12—10. It was a furious battle, with Doeg trying to upset his opponent's game by making him run from corner to corner and then drawing him to the net, but although Allison looked worn out near the start of this set he kept going at a fast clip.

Games in the second set went with service until the eighth when Allison broke through to take the set at 6—3.

Doeg's service seemed to improve in the third set, but Allison battered down the fine defense of Doeg with a great assortment of passing shots, and occasionally volleying for placements. In the last game of this set, Allison on his first serve forced Doeg to send up a high lob, which he killed. On the next point, Allison cut off Doeg's return with a sharply angled volley that Doeg could not touch, and on the next two points forced the Californian to err off his terrific service.

The match was played under muggy weather conditions which have prevailed for the greater part of the week here at Longwood. Allison remarked after the match that he never played in such weather. He learned most of his tennis at the University of Texas, while Doeg is a student at Stanford University.

The point score and stroke analysis of the Doeg-Allison match:

FIRST SET

Allison .... 2 4 4 2 4 6 1 4 5 3 5
1 6 0 4 4 7 1 4 2 5 5—79—12
Doeg ...... 4 2 0 4 1 8 4 2 3 5 3
4 4 4 2 6 5 4 1 4 3 3—76—10

Stroke Analysis

| | Pl. | S.A. | N. | O. | D.F. |
|---|---|---|---|---|---|
| Allison | 23 | 2 | 28 | 33 | 0 |
| Doeg | 12 | 3 | 21 | 29 | 4 |

SECOND SET

Allison ........ 4 2 4 1 5 3 4 5 5—33—6
Doeg ........... 1 4 2 4 3 5 2 3 3—27—3

Stroke Analysis

| | Pl. | S.A. | N. | O. | D.F. |
|---|---|---|---|---|---|
| Allison | 10 | 0 | 10 | 11 | 0 |
| Doeg | 5 | 1 | 14 | 8 | 1 |

THIRD SET

Allison ....... 2 4 0 4 1 4 5 1 4 4—29—6
Doeg .......... 4 1 4 2 4 2 3 4 2 0—26—4

Stroke Analysis

| | Pl. | S.A. | N. | O. | D.F. |
|---|---|---|---|---|---|
| Allison | 10 | 1 | 10 | .8 | 0 |
| Doeg | 4 | 4 | 9 | 7 | 2 |

**Van Ryn vs. Bowman**

The other semifinal round match proved to be rather tame from the spectator's point of view, but Herbert L. Bowman of the New York Athletic Club kept Van Ryn, a graduate of Princeton University, on the run during most of the match, as he seldom crosses the base line for any reason, being content to pick up the close-in shots when only a few inches from the ground. As a rule Bowman forces his opponent to play a baseline game throughout. The match went to Van Ryn at 6—2, 6—2, 6—2. Bowman is ranked No. 13 in the national list, while Van Ryn is listed at No. 6. The summary:

LONGWOOD BOWL TENNIS SINGLES TOURNAMENT—Semifinal Round

Wilmer L. Allison, Austin, Tex., defeated John H. Doeg, Santa Monica, Calif., 12—10, 6—3, 6—4.

John W. Van Ryn, East Orange, N. J., defeated Herbert L. Bowman, New York, 6—2, 6—2, 6—2.

DOUBLES—Third Round

John W. Van Ryn and Wilmer L. Allison defeated H. H. Hyde and J. R. Gow, 6—4, 6—4.

Frederic Mercur and Francis X. Shields defeated Benjamin F. Gorchakoff and Berkeley Bell, 4—6, 6—4, 6—4.

John H. Doeg and Louis L. Thalheimer Jr., defeated Malcolm T. Hill and Henry L. Johnson Jr., 6—4, 6—1.

Ralph T. McElvanney and Alan D. Herrington defeated G. Peabody Gardner and Henry R. Guild, 10—8, 6—3.

## Registered at the Christian Science Publishing House

Among the visitors from various parts of the world who registered at the Christian Science Publishing House yesterday were the following:

Henry Pupke, New York City.
Mrs. Edith Adams Brown, New York City.
Miss Unita Schaffner, Melrose, Mass.
Mr. and Mrs. Cooper Pogue, Cincinnati, O.
Cooper Newton Pogue, Cincinnati, O.
Mr. and Mrs. W. D. Sutherland, Flushing, N. Y.
Mrs. A. Greer, Flushing, N. Y.
Winnetta H. Grady, St. Louis, Mo.
Isabel C. Carter, St. Louis, Mo.
Mrs. Ida M. Traub, Grand Rapids, Mich.
Miss Irene M. Traub, Grand Rapids, Mich.
G. H. Traub, Grand Rapids, Mich.
Mrs. Frances Sauter, St. Louis, Mo.
Mrs. Frances K. Jones, St. Louis, Mo.
Mrs. Inez Clark, Greenville, S. C.
Miss Nelle Clark, Greenville, S. C.
Miss Lucille Clark, Greenville, S. C.
Mrs. Inez Thorne Quick, Rutherford, N. J.
Miss Susanne Morris, New York City.
Miss Harold Morris, New York City.
Harold Morris, New York City.
W. S. MacPhail, Detroit, Mich.
Mrs. Jennie B. MacPhail, Detroit, Mich.
Miss Julia H. Channon, Rock Island, Ill.
Azile B. Reynolds Chicago, Ill.
Mrs. M. B. McKee, Philadelphia, Pa.
Mrs. Laura Rankin, Houston, Tex.
Mrs P. P. Leavenworth, Houston, Tex.
Nathaniel Colyer, Houston, Tex.
Mrs. David Schaar, Covington, Ky.
David D. Schaar, Covington, Ky.
Mrs. Julia K. Detroff, Middletown, Conn.
Mrs. Alice M. Tingey, Haverhill, Mass.
Mrs. Myrtle B. Stone, Haverhill, Mass.
Miss Ethel M. Vreeland, Passaic, N. J.
Miss Marie Louise Lundberg, Stockholm, Sweden.
Mrs. Sarah Wallach, Chicago, Ill.
Mr. and Mrs. Aug. G. Shantz, Harrisburg, Pa.
Miss Theresa Wallach, Chicago, Ill.
H. L. Wallach, Chicago, Ill.
Theodore Wallach, Chicago, Ill.

## DELAY SOUGHT ON RADIO ZONE REALLOCATIONS

### Member of Congress Raises Question of Intent of Davis Amendment

SPECIAL FROM MONITOR BUREAU

WASHINGTON—The Federal Radio Commission is misinterpreting the radio law, according to Frederick R. Lehbach (R.), Representative from New York, who appeared in behalf of Station WGCP of Newark at hearings here. This station, with 163 others, is charged with failing to serve public interest and will have its license rescinded Aug. 1, unless it can show cause for preventing such action.

Mr. Lehbach's statement is the first direct charge made by a member of Congress that the radio commission has departed from the intent of the Davis amendment to the Radio Act of 1927, although the question of the law's interpretation has hitherto been raised frequently by the radio stations concerned.

Mr. Lehbach explained that in his interpretation, the Davis amendment does not mean "immediate reallocation." He said that this view was specifically stated in the Senate when the original radio act was altered.

"My own construction of the Davis amendment is that the commission should not immediately and arbitrarily make equal reallocation among the five zones, but that this should come about reasonably."

Another phase of the question is that raised by William A. Wachenfeld of Newark, attorney for the station, who asserted at the hearing that the commission's action is unconstitutional and confiscation of private property. The proposed revocation of the license of the station, he said, would be equivalent to discrimination. The commission's whole program of clearing the air for the fall is involved in the pending disputes.

## CANADIANS COMPLAIN OF AMERICAN POACHING

SPECIAL TO THE CHRISTIAN SCIENCE MONITOR

VICTORIA, B. C. — The British Columbia Department of Fisheries is investigating the complaints of Canadian fishermen that American operators are fishing in Canadian waters along the northern British Columbian coast, contrary to international treaty regulations. Northern British Columbia fishermen declare large numbers of American boats from Alaska have been fishing within the Canadian three-mile limit and helping to intercept the run of salmon to Canadian rivers.

The Americans have been making large catches, while Canadians so far have experienced much smaller returns, it is stated. The federal fisheries department is being asked to increase its patrol of northern waters to prevent poaching.


## Local Classified

*Advertisements under this heading appear in this edition only. Rate 25 cents a line. Minimum space three lines, minimum order four lines. (An advertisement measuring three lines must call for at least two insertions.) An application blank and two letters of reference are required from those who advertise under a Rooms To Let or a Situations Wanted heading.*

**OFFICES TO LET**

NEW YORK CITY, 33 West 42nd Street—Practitioner's office three mornings 9-2, three afternoons, including evenings, if desired: $25, $28, including literature, all books and telephone. Apply Room 842.

NEW YORK CITY—Practitioner's office, 3 afternoons, 11 West 42nd St., Salmon Tower, 1960 (Chickering 6358).

**ROOMS TO LET**

BOSTON, 108 Gainsboro St.—To let, clean, cool 3-room suite; also single and double rooms. MISS MURCH, Back Bay 7389.

CAMBRIDGE, MASS.—Large, well furnished room in modern apartment near Sears Roebuck store. Telephone Porter 1576-M, University 5148-W.

NEW YORK CITY—Lady owning apartment would rent large sunny room; no other roomers; to one appreciating refined surroundings. Tel. 9-12 Wadsworth 4520. MRS. PURDY.

NEW YORK CITY, 233 W. 83rd, corner Broadway—Desirable room with private bath, also one next, southern exposure. WILSON.

N. Y. C., 314 West 100th, 6RE—Ideal single, also double; unusual advantages. Phone before 8:30 or after 6, Riverside 3777.

NEW YORK CITY, 317 W. 84th St.—Large, airy, quiet room, adjoining bath; private home. Susquehanna 10495.

NEW YORK CITY, 58th St. between Sixth and Seventh Ave.—Light; near park; private home; $10. Circle 10412.

NEW YORK CITY, 934 West End Avenue—Exceptionally large, cool room, twin beds; $17. Academy 8751. WELLS.

OLD DEERFIELD, MASS.—Rooms for travellers at the red brick house under the big elm. Telephone 687-W Greenfield.

PHILADELPHIA, PA., 4629 and 1109 Spruce St., "Holmehurst"—Double and single rooms, running water, showers, day or week: $1.00 day up. CONSTANDINE. Phones Walnut 7330.

SOMERVILLE, MASS.—Two small, nicely furnished apartments, one room and kitchenette; Murphy beds, private piazza; every convenience. Tel. Somerset 3868-J.

**ROOMS AND BOARD**

PENNSYLVANIA—Special concessions for long-term residence are offered at delightful mountain hotel; lovely outdoor swimming pool, tennis, golf available, and right place for rest and study. Box H-37, The Christian Science Monitor, 270 Madison Avenue, New York City.

**ROOMS AND BOARD WANTED**

WANTED by an elderly lady with companion, rooms and board in a refined private home near Boston; Christian Scientists preferred. H-323, The Christian Science Monitor, Boston.

**SUMMER BOARD**

Dirigo House — Long Island, Me. On Casco Bay
Pleasant, homelike, restful; numerous recreations, amusements; churches. Rates moderate. Booklet.
THE MISSES PERRY

MAGNOLIA, MASS., on the Ocean—Private family can accommodate a few guests; good plain cooking, large screened porch, good bathing. Address 106 Ocean St., Magnolia. Tel. Magnolia 407.

*Real Home Cooking Reasonable Rates*
*Auto Trips Arranged*
Spend Your Vacation at
ROLAND PARK HOUSE
*Amid Mountains and Lakes of New Hampshire*
Write M. JENNESS, Roland Park House
Center Ossipee, N. H.
Boating, Fishing, Swimming
Quiet, Restful Atmosphere

## Local Classified Advertising

*Advertisements under this heading appear in this edition only. Rate 25 cents a line. Minimum space three lines, minimum order four lines. (An advertisement measuring three lines must call for at least two insertions.) An application blank and two letters of reference are required from those who advertise under a Rooms To Let or a Situations Wanted heading.*

**REAL ESTATE** **REAL ESTATE**

CRABTREE ESTATES
Exclusive and Restricted Water Front Home Sites on Quincy Bay
Are offered at Crabtree Estates. No more beautiful site can be found. Locations with shade and fruit trees, swept by sea breezes, only twenty minutes' ride from Boston, are available at this time.
DIRECTIONS: Take Wollaston Boulevard from Neponset Bridge, turn left at Airport.
Citizens' Realty Trust
294 WASHINGTON STREET, BOSTON
Granite 2789 Hancock 7375

WESTON LAND
IN THE MOST exclusive section of the town from which one may enjoy a most interesting panorama; 5 minutes' walk to B. & A. station; 92 buses pass each day down at the end of the road, making this a most accessible community; Weston schools, both private and public, rank with the best in the State; plots from 10,00 feet to 5 acres restricted as to building and buyer; 12 miles to Boston; gas and water in streets. Call MR. GOODNOW, Sudbury 0136, or
Harris & Sprague (Inc.)
637 Mt. Auburn St., Watertown, Mass.
Tel. Middlesex 2793

NEAR COOLIDGE CORNER
44-46 Vernon Street, Brookline, Mass.
Two family, 6 rooms and 8 rooms. Large lot for garage and garden. Free from incumbrances. For Sale. See
COOLIDGE CORNER AGENTS
or on premises

POULTRY FARM
35 ACRES, modern house, 6 rooms, bath, electricity, hardwood floors, city water; henhouse, 600 capacity; 2-car garage, fruit orchard, wood lot; bargain, owner leaving city. 351 Kenoza St., Haverhill, Mass.

BEAUTIFUL HOME, Spanish, 8 rooms, 3 tiled baths, sun parlor, breakfast room, fireplace, gas, electric, steam heat; 2-car garage, landscaped grounds; high, wonderful location; bargain. CROSS REALTY, 355 N. Y. Ave., Huntington, L. I. Phone 1285.

HOUSE, 127x100 feet, Spanish-type bungalow, 6 rooms and bath; 2-car stone garage; practically new, on main avenue of Westchester County, N. Y.; reasonable. Box A-17, The Christian Science Monitor, 270 Madison Avenue, New York City.

BEAUTIFUL home at Northfield, Mass.; exclusive section; 5 minutes from Moody Auditorium; wonderful grounds; extra cottage; only $12,500. MATTIE K. LYONS & SON, 23 Wells St., Greenfield, Mass. Tel. 1185.

26 ACRES—Valuable land within city limits for manufacturing purposes; railroad in vicinity; sacrifice to quick buyer. Apply C. MANTIS, Crystal Restaurant, 545 Penn St., Reading, Pa.

SHOREFRONT RESIDENCE
For sale or exchange Price $35,000
BRINTON C. BELL
4100 Bell Ave., Bayside, L. I., N. Y. Tel. 2744

**HOUSES & APARTMENTS TO LET**

ATLANTIC, MASS., Norfolk Downs section, near beach and trains—4-room suites, heat, continuous hot water, select residential section; reasonable rent reliable parties. Hancock 2913 between 9-5 p. m., Granite 3248-W evenings or Sunday.

BEAUTIFUL 3 and 4-room suites, Reservoir section, Commonwealth Avenue, Boston; new buildings, porches; reasonable rentals to reliable parties. C. M. CLIFFORD, Hancock 2913.

N. Y. C.—Large airy desirable 4-room apartment to sublet unfurnished, for one year from Oct. 1, 1928; rent $85. DEUTSCH, 183 Pinehurst Ave. Tel. Wadsworth 0111.

RIVERTON, N. J., Philadelphia Suburb—4-5-room apartments, $40-$60 monthly; beautiful location facing Delaware River. DICKSON, phone 714.

**TO LET—FURNISHED**

NEW YORK CITY—High class elevator apartment, West End Ave. and 94th St., 4 rooms completely and beautifully furnished; will rent from now till Sept. 30 for $100 per month. Call Endicott 8460, Apt. 3, for information.

NEW YORK CITY, 646 West End Ave. (91)—2 rooms, bath (tiled kitchenette). Schuyler 5943 mornings or apply SUPT.

**CAMPS AND COTTAGES TO LET**

Spend Your Vacation at
Pine-Krest Springs
All American Family Summer Resort on Shore of Beautiful Lake
Cottages to let for month or two weeks, furnished with all the comforts of home, electric light, stoves and screened-in piazzas; boating, bathing and fishing. Send for booklet. 202 Harvard St., Medford, Mass. Tel. 1320 Mystic, or go to Tyngsborough Bridge and follow the signs. No clubs.

**DRIVING INSTRUCTION**

AUTO DRIVING LESSONS on your own car or car furnished. Tel. for appointment. Reading 0982, Reading, Mass.

**FOR SALE MISCELLANEOUS**

12-INCH WESTINGHOUSE oscillating electric fan, alternating current; also a 12-inch stationery fan D. C.; reasonable figure. 20 Clearway St., S. 4, Boston. Tel. Back Bay 5633.

**COUNTRY BOARD**

HAMILTON VILLA, White Mountains, Kearsarge, N. H.—Quiet, homelike, large, airy rooms; home cooking, fresh eggs, milk and vegetables; modern conveniences; accommodate 10; $15 to $16 per week. Tel. North Conway 12-12.

Mountain View Farm
LAKE WINNIPESAUKEE
Bathing, Tennis, Golf—Booklet
MATT KIMBALL, R. 5, Lakeport, N. H.

ROCK HILL, N. Y.—DODGE INN
On Liberty Highway, 84 miles from New York City. Come and enjoy the grand scenery, mountain air, good fishing, open fireplace, bountiful American home table, and restful home atmosphere; $18 per week, $4 per day; bus from Hotel Astor stops at the door. MRS. DE WITT AVERY. Eighth Season.

ROSE LAWN FARMS—A mountain home with city conveniences, country advantages, refined surroundings, quiet and restful. MRS. M. G. MOORE, Adamstown, Pa.

The MOUNT AIRY HOMESTEAD, Bernardsville, N. J., in the Somerset Hills, is now open for the summer or longer; two or three single and double comfortable rooms can be had with or without exclusive bathrooms; within commutation of New York; economical rates. Inquire Box 222, Bernardsville, N. J.

**PAYING GUESTS**

*CENTRAL LODGE*
AUBURNDALE, MASS., 277 Central St.—A private home open to a few paying guests; excellent accommodations; Christian Scientists preferred. West Newton 0746.

ORCHARD HOUSE
on Lake Champlain, in the Adirondack Mts. An Ideal Place for Rest and Recreation. F. W. SEVERN, Keeseville, N. Y.

SILVER BIRCHES
Lake Ronkonkoma, Long Island
*Open all the year. Home-like surroundings for rest, study, and recreation.*
Phone Ronkonkoma 13

UNKEWAY HALL
Babylon, Long Island, N. Y.
Beautiful grounds, spacious screened porches, every comfort for rest and study; easy commutation to New York. Babylon 111.

**HOMES WITH ATTENTION**

*The HOLLYHOCK*
A home where one may rest and study. Attention given if required.
66 University Rd., Brookline, Mass.
Near Beacon Street
Regent 3741-M and Regent 2541

**PAINTING AND DECORATING**

NEW YORK CITY AND WESTCHESTER—Painting, paperhanging; all branches; clean workmanship; reasonable estimates. SWENSON, 520 Audubon Ave. Tel. Wash. Heights 7415 or White Plains 7473.

**PRINTING**

PRINTING—250 letterheads, $2; envelopes, cards, billheads, same; combination $7; booklets, folders, labels; everything reasonable; also plateless raised printing; personal stationery. CALL PRINTING CO., 13 East 16th St., New York City.

**USED CARS**

*Some of the finest Used Cars ever offered at the Manchester Cadillac Agency*

1927 Pierce Arrow "80" 2-pas. Coupe; like new in every way..............$1850.00
1926 Cadillac Sport Phaeton; guaranteed; has all the very latest Cadillac features. $1850.00
1926 Cadillac Touring; perfect condition. $1700.00
1926 Nash Advanced Six Sedan; good shape ....................$700.00
1927 Cadillac 7-pas. Sedan; very latest model in 314 Series; guaranteed..$2450.00
Special discounts to garagemen, salesmen, etc.
Lintott Cadillac Company Inc.
77 Lowell St. Tel. 96 Manchester, N. H.
*Over a quarter-century of honest dealings with New Hampshire people is your protection when you deal with us.*

**AUTOMOBILES FOR SALE**

HUPMOBILE SEDAN, 5-passenger, 4-cylinder model; first-class condition; rubber all good; must see to appreciate; no dealers. Endicott 8460, Apt. 3, New York City.

**WEARING APPAREL**

Grecian Foundation Garments
FOR stout and semi-stout women; a light weight, scientific garment assuring surprising comfort, beauty of line, sufficient support. Write for information or for personal demonstration. MRS. MAY, 218 Park Place, Brooklyn, or tel. Beachview 7252.

*Remail*
Your Periodicals
at the New Low Rates
*Now 1 Cent for Each 2 Ounces or a Fraction*

The Christian Science Monitor:
14 pages ..........2 cents
16 pages ..........3 cents
18 to 24 pages ..........4 cents
26 to 32 pages ..........5 cents
The Christian Science Journal..........5 cents
Christian Science Sentinel ..........2 cents
Christian Science Quarterly:
English, Regular, Vest Pocket..........1 cent
Other Languages ..........2 cents
Der Herold der Christian Science..........3 cents
Le Héraut de Christian Science..........3 cents

## RESTAURANTS

ADRIAN, MICH.
ADRIAN, MICHIGAN
Gussenbauer's Cafeteria
*Open Week Days*
11:00 to 1:30
5:00 to 7:00

NEW YORK CITY
DIXIE KITCHEN
CAFETERIA
LUNCHEON
DINNER
Real Southern Cooking
Formerly at 9 E. 44 St.
*NOW at 1 East 48 St.*
Closed Sundays

SPRINGFIELD, MASS.
FORBES & WALLACE
Incorporated
Observatory Restaurant
*CAFETERIA, DINING ROOM and GRILLE*

PORTLAND, ME.
MISS BOWMAN, Manager
Cumberland Tea Room
Arcade Balcony, Chapman Building
PORTLAND, ME.

NEWBURYPORT, MASS.
Lobster, Steak and Chicken Dinners
Also a la Carte Service
FERNALD'S AUTO INN
On the Shore Route from Boston to Portland at the Parker River Bridge
Tel. Newburyport 1044-M

DANVERS, MASS.
James Putnam House & Barn
42 SUMMER ST. PHONE 887
LUNCHEONS—TEAS—DINNERS
*Catering for Special Parties*
*Open on Sunday*

DENVER
*A Great Show Place of Denver*
THE HOFF-SCHROEDER CAFETERIA
Delicious summer dishes. We serve the choicest, purest foods daintily prepared. 1,000 seats, cool dining rooms, ventilated by washed air. Good entertainment.
16TH AND WELTON—3 ENTRANCES

## AMUSEMENTS

NEW YORK CITY
*A SENSATION*
IN NEW YORK, CHICAGO AND BOSTON
*The Collegiate Musical Comedy Success*
GOOD NEWS
"Speed...Action...Youth. A joyful musical comedy."—*F. L. S., The Christian Science Monitor.*

NOW IN SOUND
*and the* First Time at Popular Prices!
CECIL B. DeMILLE'S
"King of Kings"
*Don't Miss It!*
RIVOLI UNITED ARTISTS
*B'way at 49th "Really Refrigerated!"*

BOSTON
COPLEY
Mats. Tues. Thurs. and Sat. at 2:30
Eves. at 8:30
Another Clever Farce Comedy
Don't Tell George
by Dwight Taylor
BEST ORCHESTRA SEATS $1.50

# Local Classified

*Advertisements under this heading appear in this edition only. Rate 25 cents a line. Minimum space three lines, minimum order four lines. (An advertisement measuring three lines must call for at least two insertions.) An application blank and two letters of reference are required from those who advertise under a Rooms To Let or a Situations Wanted heading.*

### HELP WANTED—WOMEN

SKILLED and experienced manicurist and hairdresser; Christian Scientist. Address Box B-358, The Christian Science Monitor, Boston.

WANTED — Girl musicians for standard vaudeville acts now working, immediate and future placements; ability, appearance, refinement chief requirements. MISS JOHNS, 10 W. 61st St., N. Y. C. Columbus 7127.

### SITUATIONS WANTED—MEN

COLLEGE student desires position; chauffeur, careful driver; go anywhere; highest references. C-53, The Christian Science Monitor, 270 Madison Avenue, New York City.

**Executive Available**

MAN of mature judgment and wide experience in manufacturing and advertising. For several years was identified with one of the country's largest food manufacturers in an important executive capacity. For the past three years he has devoted himself to the establishment of a business in which he is financially interested. Now that this business is placed in good hands and headed toward a healthy, husky growth, this man is ready to give his attention to another business needing careful, conservative management and sound judgment in the administration of its affairs. Immediate salary not so important as opportunity to demonstrate capacity and ability with suitable arrangement for sharing in results either on a bonus or stock interest basis. Will consider only high-grade propositions capable of standing closest investigation. Sufficient details must be given to justify making appointment for interview. Address Box H-35, The Christian Science Monitor, 270 Madison Ave., New York City.

EXPERIENCED private chauffeur, A-1 references, any car, desires position; steady, honest, reliable. JAMES GENTILE, 75 Bryant St., Woburn, Mass.

GENTLEMAN desires responsible position with antique dealer; long buying and selling experience here and abroad; expert knowledge European and American antiques; languages. Box T-29, The Christian Science Monitor, 270 Madison Avenue, New York City.

### SITUATIONS WANTED—WOMEN

ATTENDANT to one or more needing care; willing to be useful. Box P-15, The Christian Science Monitor, 270 Madison Ave., New York City.

GENTLEWOMAN, traveled, fluent French, Spanish, literary ability, business experience, desires position social secretary or responsible business position; accustomed meeting best people. H. M. THOMPSON, 20 East 69th St., New York City.

HOSTESS for hotel or specialty shop by a hostess school graduate; highest references. D-386, The Christian Science Monitor, Boston.

YOUNG lady with 10 years' business training desires office position where accuracy, neatness and executive ability are appreciated. G-345, The Christian Science Monitor, Boston.

### EMPLOYMENT AGENCIES

HARVARD SQUARE SERVICE BUREAU—High-grade domestic and mercantile help, furnished rooms and apartments. University 5638, Cambridge, Mass.

BANKING, Insurance and Commercial Office positions for men and women. THE PERSONNEL COMPANY 198 Broadway, N. Y. C., Rm. 501, Cort. 2363

BUSINESS EMPLOYMENT SERVICE MARY F. KINGSTON 11 JOHN ST., N. Y. C. CORT. 1554

LOUISE C. HAHN—Opportunities for men and women seeking office positions. 280 B way, New York City. Telephone Worth 1315.

MRS. J. E. CURTISS Formerly Manager Employment Dept. Remington Typewriter Co. MRS. M. B. BRADLEY, Associate EMPLOYMENT SPECIALISTS 158 West 45th Street Bryant 8835

### MFRS' REPRESENTATIVES

RESPONSIBLE man, well established and familiar with New York City territory, wishes to represent out-of-town concerns. Box P-14, The Christian Science Monitor, 270 Madison Avenue, New York City.

### HAIRDRESSING

HAIRDRESSING ALICE W. RICHARDSON JOAN LINCOLN 236 Huntington Avenue, Boston Room 303 Kenmore 6159

### TEACHERS AND TUTORS

MARY AUGUSTA MacLEOD, classes and private instruction in English, composition, grammar, diction and Robert's Rules of Order; confidential service in constructive criticism of manuscripts, speeches and by-laws. 43 Clearway, Boston. Kenmore 7340.

TO A FEW promising students or professional singers in vocal difficulties, two weeks' free instruction in the truth about the singing voice is offered by MARTHA A. WILLIAMS, 148 West 72nd St., New York City. Trafalgar 4829.

### PUBLIC STENOGRAPHERS

MISS COOLEY, *Public Typist*
*General Correspondence*
Room 520, 3rd Nat. Bank Building
Springfield, Mass. Phone 5-1367-W

### BUSINESS OPPORTUNITIES

WELL established, growing business, "Toilet Requisites," selling through best stores; 7 years N. Y. C.; will sell outright, or interest; only principals need reply. X-56, The Christian Science Monitor, 270 Madison Ave., N.Y.C.

# General Classified

*Advertisements under this heading appear in all editions of The Christian Science Monitor. Rate 50 cents a line. Minimum space four lines. An application blank and two letters of reference are required from those who advertise under a Rooms To Let or a Situations Wanted heading.*

### SUMMER PROPERTY

WINNIPESAUKEE LAKE
ESTATES AND CAMPS
*H. STEWART BOSSON*
Meredith Neck, N. H.

### REST HOMES

SKYLAND, N. C.
Greenhaven in the mountains is just what the name implies. Write for our folder. Box 77.

### REPRESENTATIVES WANTED

WANTED — REPRESENTATIVES and DEALERS in each City to sell and distribute

**Water Force Drain Cleaner**

Opens stopped-up drains and keeps them open.

Removes all filth and odor in plumbing drains and keeps them clean and sanitary. Absolute necessity wherever plumbing is used. Easy selling invention. Desirable, profitable business. Send $1.25 for sample and tell us about your qualifications at once.

O. W. BUSS AGENCY
1645 Hennepin Ave., Minneapolis, Minn.

WE are direct importers of art jewelry and leather novelties and require individual sales representatives who have facilities for selling direct to the public (prices of goods from 25 cents each to $20 each mainly); unusually liberal commission; this is not a house-to-house proposition, but intended for women who can make displays at women's clubs, colleges, schools, hotels, resorts, etc., etc., or before numbers of women or girls. E. ERSKINE HILL, 130 W. 42nd St., N. Y. C.

### SALESWOMEN WANTED

EARN $4 to $12 daily selling an extremely attractive and handsomely mounted line of personal Christmas Cards; every design exclusive and original; individual greetings; service unsurpassed; very liberal commission; write for particulars; references required. SIDNEY B. COHEN CO., Inc., 1057 Eighth West, Seattle, Wash.

### AGENTS WANTED

POLMET, THE WONDERFUL POLISHING CLOTH that cleans all metals without liquid, paste or powder; approved by "Good Housekeeping" and "Modern Priscilla"; sell at 25c, sample free. F. C. GALE CO., 102 Edinboro Street, Boston, Mass.

UNDER CITY HEADINGS

## Maine

### AUBURN

*KEEP THE HOME FIRES BURNING*
*With Our Good Coal*
Try our wood.
We have specials every week.
Auburn Cash Fuel Co.
*Coal—Wood—Coke*
Tel. 130 212 Court St.

*Buy Your Gifts and Souvenirs at*
ART NOVELTY SHOP
81 Main St., Mechanic Falls, Me.
MRS. VIOLA STANTON, Prop.

J. B. PULSIFER CO.
*Best Grade of Fuel*
50 RAILROAD STREET
Auburn, Me. Tel. 319

Seavey's Cash Market
*Groceries, Meats, Vegetables, Fruits, etc.*
58 Union St., Auburn Tel. 3

### BANGOR

*The* Rines Company
*Outfitters for Women*
Coats, Gowns, Dresses and Furs
Wool Fabrics; Silks and Laces, Hosiery, Underwear, Neckwear, Leather Goods Gloves, Umbrellas, Table Linens Sheets and Pillow Slips.

UNIVERSITY LUNCH
20 STATE STREET
*A GOOD PLACE TO EAT*
Ladies' and Gentlemen's Rest Room

COAL
We offer both Hard and Soft Coal in any size or quantity desired
*Our Motto:*
*QUALITY PREPARATION SERVICE*
May we have your business?
STICKNEY & BABCOCK COAL CO.
Telephone 125 19 State Street

SMITH'S SPECIALTY SHOP
*Distinctive Apparel for Women and Misses*
Most cordially we invite your inspection
219 Eastern Trust Bldg., Elevator Service

Nichols Dry Goods Co.
35 MAIN STREET
*Dry Goods* *Shoes*
*Infants' Wear* *Draperies*
*Ready-to-Wear*

Staples & Griffin,
Incorporated
*Groceries Meats Fish*
Tel. 3690 57 to 67 Pickering Square

### LEWISTON

MOODY BATTERY CO.
*Battery Service*
*Headlights Adjusted*
Vesta Battery for All
Makes of Cars and Trucks
115 Middle St., opp. Portland Car Barn

*Specializing in Eugene Permanent Waving*
All Branches of Hairdressing
Davis Hair Store
Phone 1666 123 Lisbon St.

Est. 1875 Est. 1875
*Fancy Groceries, Fruit, Nuts of All Kinds, Confectionery*
*The Famous Richelieu Canned Goods*
The BOSTON TEA STORE
S. S. WOODBURY, Prop.
18 LISBON ST. Tel. 153

WALKER'S MARKET
*Fresh and Salt Fish, Oysters, Clams, Lobsters, Scallops*
Fried Clams Fresh Every Day
TEL. 31 FOR FREE DELIVERY
288 MAIN STREET, LEWISTON

### KENNEBUNKPORT

Kennebunkport Inn
Located at Kennebunkport, Me., one of Maine's beautiful summer resorts. An ideal place for vacations. Open from June 21st to Sept. 9th. Room and board $4.50 per day and up. For reservations write or telephone. Shore dinners a specialty, served from 11 a. m. to 10 p. m. daily.

### PORTLAND

"DONNELL'S"
135 Congress Street, Portland, Me.
Tel. Forest 7803

*Kodaks and Photo Finishing*

"POKE-ABOUT-SHOP"
*Text-Book Markers*
*Gifts and Cards*
Phone Forest 9870
MARION KIMBALL
5 Chapman Arcade
Portland, Me.

Anita Files Hat Shop
Strand Building
565 Congress Street
Tel. Forest 4364

**Classified advertisements for The Christian Science Monitor are received at the following advertising offices:**

BOSTON
107 Falmouth St. Tel. Back Bay 4330
NEW YORK
270 Madison Ave. Tel. Caledonia 2706
LONDON
2, Adelphi Terrace Tel. Gerrard 5422
PARIS
3, Avenue de l'Opéra Gutenberg 42.71
FLORENCE
11, Via Magenta Tel. 22.406
BERLIN
11, Unter den Linden Merkur 6523
PHILADELPHIA
904 Fox Bldg. Tel. Rittenhouse 9186
MIAMI
1106 Security Bldg. Tel. Miami 3-9543
CHICAGO
1058 McCormick Bldg. Tel. Wabash 7182
CLEVELAND
1658 Union Trust Bldg. Tel. Cherry 7699
DETROIT
442 Book Bldg. Tel. Cadillac 5035
KANSAS CITY
705 Commerce Bldg. Tel. Victor 3702
SAN FRANCISCO
625 Market St. Tel. Sutter 7240
LOS ANGELES
437 Van Nuys Bldg. Tel. Trinity 2004
SEATTLE
350 Skinner Bldg. Tel. Main 3904
ST. LOUIS
1793 Elway. Exch. Bldg. Tel. CHestnut 5173
PORTLAND, ORE.
1022 Am. Bank Bldg. Tel. Beacon 9395
Also by Local Advertising Representatives in many cities throughout the United States and other countries.

UNDER CITY HEADINGS

## Maine

### PORTLAND
*(Continued)*

*While in Portland Visit*
E.B. EASTMAN BROS. & BANCROFT
A Quality Department Store
Plan to Enjoy Lunch or Dinner in Our Restaurant
Eastman Bros. & Bancroft
*Established 1865* *Portland, Me.*

Smart Summer Clothes for Every Need
Vacationing, golfing, bathing, boating, in fact the correct clothes and accessories for every demand of the season. White and pastel colors in coats and dresses. Lovely Sports Suits, Bathing Suits, Hosiery, Gloves, Toilet Articles, and other wanted things.
Owen, Moore & Company
505-507 Congress Street
PORTLAND STATE OF MAINE

*Modernize*
your old fashioned rings into Traub Orange Blossom. Prices Moderate.
J. A. MERRILL & COMPANY
503 Congress Street
Portland Me.

*Value Is the Essential Ingredient*
*You get it from*
ARTHUR C. ELLIOTT
*PRINTER*
29 Exchange St., Portland, Me.
Tel. Forest 118

## Massachusetts

### ARLINGTON

*THE SHOP UNIQUE*
GIFTS 451 Common St., Belmont; 35 Salem St., Medford; 651 Mass. Ave., Arlington; 552 Main St., Winchester

### BOSTON

A. F. KENNEDY
*ELECTRICAL CONTRACTOR and GAS FITTER*
Established 1866
Dealer in Electric and Gas Fixtures, Piping, Wiring and Appliances
99 WARREN STREET, BOSTON
Tel. Highlands 3636
Licensed Master Electrician and Gas Fitter

EUGENE
Permanent Wave Shop
Enjoy canoeing, sailing, hiking, dancing, with a soft, glossy Permanent Wave..... $15
Includes everything.
*All Branches of Hairdressing*
ROSE KATZOFF
125 Tremont St., Room 306
Hubbard 8581

DEPENDABLE FURS
RELIABLE MERCHANDISE
SKILLED REPAIRING
SAFE STORAGE
GEO. W. REYNOLDS INC.
70 FRANKLIN ST., BOSTON

MAUD A. WHITE
Permanent Waving
*Shampooing, Marceling*
*Manicuring, Bobbing*
840 Little Bldg., Boston Tel. Hancock 1463
*Open Evenings by Appointment*

Savoy Tailors
*CLEANSERS and DYERS*
60 Hemenway Street Kenmore 2671

LITTLE BUILDING STATIONERY SHOP
HELEN J. KEYES
Commercial and Social Stationery
Cards for All Occasions
Fountain Pens and Office Supplies
80 Boylston Street Second Floor

Nunn-Bush
MEN'S FINE SHOES
Ankle-Fashioned Oxfords
6 SCHOOL STREET

Symphony Tailor
Ladies' and Gentlemen's Custom Tailor
Cleansing, Pressing, Dyeing and Repairing
We would be pleased to serve The Christian Science Monitor Readers
34 WESTLAND AVENUE

Roosevelt Beauty Salon
ELIZABETH MIRICK
Specializing in Eugene Permanent Waving; American, Marcel, Water and Finger Waving; Shampooing, Haircutting, Manicuring
Roosevelt Apartment Building
395 Huntington Ave. Back Bay 1865

*FRANCIS*
*HAIRDRESSER*
*Eugene Permanent Waving*
236 Huntington Ave. Kenmore 0110

SAIDEE L. MACKAY
*Shampoo* *Manicure*
*Marcel and Water Waving*
Tel. Copley 2984-W
59 Clearway Street, Suite 1
Open Evenings by Appointment

Taylor Hat Shop
Successor to
The Earle Hat Shop
201 Huntington Ave., cor Norway St.
Kenmore 7595

PAUL D. CHILDS
*Building Contractor*
Residential Work a Specialty
39 RAMSHEAD RD., MEDFORD, Mass.
Tel. Mystic 5443

Tel. Capitol 3600 Room 506
JOHN P. HUGHES
BOBBING AND PERMANENT WAVE
*SPECIALTY SHOP*
All branches of Hairdressing
216 TREMONT STREET

UNDER CITY HEADINGS

## Massachusetts

### BOSTON—Roxbury

Frank Ferdinand Inc.
*"The Blue Store"*
Let us help furnish or refurnish your home. 58 years of service has made Ferdinand's a safe place to trade. Visit our completely equipped modern home.
VICTOR HEATH, President
At Dudley Street Terminal
2260 Washington Street

Taylor Beauty Shops
*Permanent Waving*
*MARCEL WAVING* *BOBBING*
14 Warren St. Highland 6545 79A Warren St. Highland 5589

*The* STATLER CLEANERS & DYERS
640A Dudley Street Rox. 3229-W
*WILL CALL AND DELIVER*

### BRAINTREE

*BROADCLOTH SHIRTS*
*for those who want*
*THE BEST*
TOM TALBOT
BRAINTREE SOUTH BRAINTREE

### BROCKTON

MONROE'S
Chain Department Stores
99-103 MAIN STREET
Visit our Basement Salesroom for Curtains, Yard Goods and House Furnishings

### BROOKLINE

(To Help You)
If the article which you need is not advertised in this issue of The Christian Science Monitor, call Advertising Records, Back Bay 4330.

DOW RADIO CO., Inc.
*(Member Brookline Board of Trade)*
*"Custom-Built" Receiving Sets*
The best that science can produce
*Authorized Dealer for*
STANDARD SETS
*ACCESSORIES*
Repairs Installation Service
239 Harvard St. Phone Aspinwall 4028
Brookline, Mass. Coolidge Corner

In Brookline
*It's* FREY'S
A permanent wave will make your stay at the beach more enjoyable and will add to your comfort and convenience.
$15

*Skilled Operators Waiting to Attend*
FREY'S
276 Harvard Street, Coolidge Corner
Aspinwall 0800-0801

UPHOLSTERING
of every description by experts. Lowest prices obtainable. We do a polished frame set as low as $20. Overstuffed furniture and Turkish chairs our specialty. We make slip covers that fit. Established over 25 years. Phone, and our representative will call with foreign and domestic samples.
H. Oscar COMPANY
124 HARVARD ST., BROOKLINE
Aspinwall 8264 Open Evenings

Durite Cleansing Shop
20 Harvard Street Regent 5409
M. RICH, Manager
Ladies' Dresses, Men's Suits
*Work called for and delivered*

MILLS Ltd.
*The Store for Men and Boys*
CLOTHES
*for* EVERY OCCASION
312 Harvard Street
Coolidge Corner

HOUSE PAINTING
FURNITURE REPAIRING
Wall Papers—Paper Hanging—Draperies
Shades—Awnings
E. A. ROBART & SONS, Inc.
Established 47 Years Ago
Painting Dept. Furniture Dept.
18 HARVARD ST. 311 WASHINGTON ST
REGent 0015 & 0016 REGent 5050 & 5051

*Sport Shoes for Summer Wear*
SIMONS SHOE STORE
Established 1893
1354 Beacon Street, Coolidge Corner
*Open Eves.* Regent 2608, Asp. 2530

RED CAB COMPANY
Aspinwall 5000
*Safety—Service—Satisfaction*

*(Mrs.)* A. B. MERRILL
*FLORIST*
267 Harvard St., Coolidge Corner, Mass.
Tel. Asp. 5184

UNDER CITY HEADINGS

## Massachusetts

### BROOKLINE
*(Continued)*

Cleansers and Dyers
Tailoring
M. MYERS
Work called for and delivered.
1709 BEACON ST. Aspinwall 9524

### CAMBRIDGE

*If You Haven't Already Taken Advantage of*
Brine's Sales
*Do So at Once*
Only Three Weeks Left
ATHLETIC SUPPLIES

Sultry Summer
is no time to bother with home laundering, give yourself a deserved vacation. Send *everything* to the laundry. You'll be delighted with the quality of our work and the cost is surprisingly small. Deliveries at South Shore.
*"Always Happy to Serve You"*
Commonwealth Laundry Co.
Univ. 9201 348 Franklin Street

Tel. University 1134, 10695
CHURCH STREET GARAGE
41 Church Street, Harvard Square
IN BY THE CHURCH
*Miller and Firestone Tires*
*STORAGE ACCESSORIES*
B. S. ALLEN

KELLY SPRINGFIELD TIRES
Keep Smiling with Kellys
O. M. FRANK & SON
Univ. 3920
302 Mass. Avenue

ALASKA
Household Electric Ice Cream Freezer
2, 3 and 4-Qt. Sizes—$30.00 to $43.75
CLARK & MILLS ELECTRIC CO.
37A Brattle St., Cambridge Univ. 1169

HARDWARE
Plumbing and Heating
Kitchen Furnishings
RUSSELL R. CAMERON
38 Brattle St. Tel. Univ. 3760

Ralston
The Whole Wheat Cereal
GEORGE H. STOCKWELL
Univ. 7515 Harvard Square

*CHOICE FLOWERS*
ARTISTICALLY ARRANGED
COVIN
Harvard Sq., Camb. Uni. 9490
*CHARGE ACCOUNTS SOLICITED*

*Chain Store Service*
*Open All Day Saturday*
Cambridge Plate Glass Co.
Incorporated
*Automobile Glass a Specialty*
*Mirrors, Resilvering*
1 Vassar St., Cambridge Porter 2163
566 Cambridge St., Allston Stadium 3641
362 Salem St., Medford Mystic 4893

*We are now preparing for our Semi-Annual Clearance Sale August 10 to 17*
Clark & Mills Electric Co.
37A Brattle St., Cambridge Univ. 1169

Colburn---Jeweler
*Watch, Clock, Jewelry, Repairing*
DIAMONDS RESET
10 BOYLSTON ST., HARVARD SQ.

Edith Goodell's Youth Shop
*MARKDOWN SALE*
DRESSES—HATS—SWEATERS
1654 Mass. Ave. Porter 0957-J

SALE
MEN'S WEAR
The Harvardashery
HARVARD SQUARE

*Fertilizers, Seeds, Garden Tools*
Central Square Hardware Company
600 MASS. AVE. Tel. Univ. 6126

*Upholsterers* *Cabinet Makers*
ANDERSON & RUFLE
*Furniture Rugs Draperies*
30 Boylston Street, Cambridge
Univ. 9080 or 0520
*Special prices on Slip Covers and Awnings.*

The Brattle Inn
48 BRATTLE STREET
Rooms single or en suite for students. An ideal place also for parents visiting Cambridge.
*EXCELLENT CUISINE* Univ. 6348

MRS. WAVLE'S SHOP
33 Brattle Street, Cambridge
*TEA CAKES—SANDWICHES TO ORDER—NUTS—CANDIES*

Permanent Waving
CHRISTINE CURTIN
Hairdresser
1 SHEPARD ST. Univ. 6723

UNDER CITY HEADINGS

## Massachusetts

### DEDHAM

DEDHAM CUSTOM LAUNDRY
Tel. DEDham 0108 121-131 East St.
*WE AIM TO PLEASE*
Work called for and delivered in
Allston Dedham Jamaica Plain Norwood
Back Bay Dorchester Medfield Quincy
Brighton Dover Newton Roslindale
Brookline Hyde Park Needham Roxbury
Walpole, West Roxbury.

### FITCHBURG

*Kemp's Golden Glow Salted Nuts*
are always fresh at
*Drury's Food Stores*
Fitchburg, Mass.

CLOVER HILL FARMS
Tel. 737-W
Milk, Cream, Buttermilk and Fresh Eggs
CLOVER HILL
CHAIN RED AND WHITE STORE
Fancy Groceries and Bakery Goods
368 Main Street Tel. 2838

TRY OUR SPECIAL
*Chocolate Ice Cream, Peppermint Flavor, is pleasing a lot of our customers.*
Liberty Pale Dry Ginger Ale is a wonderful drink for this hot weather. Ice Cream and Salted Nuts for all occasions.
J. A. HILLS & SON
406 MAIN STREET Tel. 1050

*Interesting Italian Hand Made Jewelry, Rings, Pins, Crosses and Chains, Earrings, Necklaces, Bracelets.*
RICE & COMPANY
*Jewelers Over Half a Century*
387 Main Street

Ye Lucy Fireside Gift Shop
Pleasant Ave. and Main St., Whalom
*Attractive Gifts and Novelties*
Chicken and Ham Sandwiches—Coffee—Tonics—Ice Cream—Home Made Cake
*Private Bridge Parties Solicited*
Tel. 52-JK

*We Guarantee Satisfaction at the*
Palace Steam Laundry
28 Putnam Street Phone 1041

RITTER *for* FLOWERS
219 Main Street
Where a choice assortment of potted plants and cut flowers awaits you
*Member F. T. D.* Telephone 415-W

New York Dress Plaiting Company
C. A. Simpson H. Simpson
*Buttons—Plaiting—Hemstitching*
Room 5, Brigham Block Tel. 3440

LESURE
*the*
FLORIST
Member Florist Telegraphic Delivery Association
5 Putnam Street Phone 848-W

*We Believe in Service*
If we do not have what you want, maybe we can get it for you.
WM. J. LYONS & SON
458 MAIN STREET

FITCHBURG COAL COMPANY
*COAL*
4 DAY STREET Tel. 456

Hibbard Electric Co.
*Electrical Contractors and Engineers*
*Electrical Supplies*
*Agents for General Electric Refrigerators*
133 MAIN ST. Tel. 1006

### GLOUCESTER

*The* BOSTON STORE
WILLIAM G. BROWN CO.
*The Big Department Store of the North Shore*
*"THE STORE OF SERVICE"*
Twenty-nine Departments Located on Five Floors.

*Don't Eat until you have seen the*
Busy Bee Dining Rooms
at 84 Main Street
*"You must be pleased to please us"*

MacKay Gown Shop
*Gowns, Hats, Novelties*
Summer Merchandise Reduced
14a Main Street, Rockport, Mass.

F. S. THOMPSON
*THE JEWELER*
*Watch—Silverware—Gifts*
Watches and Clock Repairing by Expert Workmen
*"Right or not at all"*
164 Main Street, Gloucester

William T. Morton
*Commercial Stationer*
Society Stationery, Greeting Cards
GIFT SHOP—OFFICE EQUIPMENT
6 Pleasant Street Phone 1100

ALLISON DOUGLASS MACK
*HAIRDRESSING—MANICURING*
MARCEL AND WATER WAVING
FINGER WAVING
Tel. 2581-W or R
Eastern Point Road—1 Center Street

Walk-Over *Shoes for Men and Women*
BROWN'S SHOE SHOP
133 Main Street, Gloucester

*THE WHITE GULL*
F. S. CHADBOURNE, Proprietor
67 ESSEX AVE. GLOUCESTER
Shore Dinners A la Carte Service
Telephone 1148-M

*SOLE AGENCY*
FRIDIGAIRE
MAYTAG WASHING MACHINES
*Plumbing Heating Hardware*
L. E. SMITH CO., 221 Main Street

UNDER CITY HEADINGS

## Massachusetts

### GLOUCESTER
*(Continued)*

J. A. Nunes Art Store
*Artists' Materials and Picture Framing Gifts*
PAINTING and DECORATING
6 Centre Street and Rocky Neck
East Gloucester Tel. 298-R

### GREENFIELD

Boys' and Girls'
This is headquarters for the Boys and Girls as well as their parents and you will find waiting splendid selections of all the popular types of summer underwear for the youngsters. The price will be right.
JOHN WILSON & COMPANY
GREENFIELD, MASS.

*Repairing* *Remodeling*
CHAITIN'S
*Exclusive Fur Shop*
COLD STORAGE
FOR YOUR FURS
RATE 3%
NECKPIECES TRIMMING
23 Federal Street, Greenfield, Mass.

The Arch Preserver Shoe
*for Men and Women*
Visit our store and let us fit you to your favorite style in the Arch Preserver Shoe, or other good shoes.
F. S. SHUMWAY
312 MAIN STREET

Rosen's Quality Shop
*Specializing in*
High Grade Lines of Men's and Women's Wear and Furnishings
294 MAIN STREET, Greenfield, Mass.

Home Made Ice Cream
Choice Candy
CORSIGLIA'S
2 STORES
349 Main St. 24 Federal St.

*DEAN'S*
*JEWELRY AND STATIONERY*
WRIST AND STRAP WATCHES
Diamonds Set in Latest Design Mountings
Greeting Cards for All Occasions
248 Main St., Greenfield, Mass.

*Staple and Fancy Groceries*
FRANK L. LYMAN
373 Main St. Greenfield, Mass.
Tel. 1211

### HOLYOKE

*Say it with Flowers*
Clark's Flower Shop
466 Dwight Street Tel. 1538

Osborne's Second Floor
Dinner Ware, Glass Ware, Kitchenware
Gift Shop
OSBORNE HARDWARE CO.
245 High St., opp. City Hall

E. H. ALLYN & CO.
Ralph H. Armstrong Charles E. Kelley
*INSURANCE*
of Every Description
Phoenix Building, Holyoke, Mass.

Harper Method Hairdressing Shops
*Specializing in All Branches*
874 Hampden Street 98 College Street
Holyoke, Mass. South Hadley, Mass.
Telephone 5196 Telephone 2206
JESSIE BRUCE, Prop.

NAPOLEON BAIL
ARNOLD GLOVE GRIP SHOES
*Shoe Store and Repair Factor*
Agent for the
Arnold Glove Grip Shoes

### LAWRENCE

LAWRENCE BINDERY COMPANY
*PRINTING*
*RULING*
*BINDING*
10 Amesbury Street Phone 25939

*We Make the Original*
Almond Butter Krunch
$1.00 lb Mail Orders Filled
JUNKINS, *the Candy Maker*
427 Essex St. and 53 Broadway
Lawrence, Mass.

### LOWELL

*We Distribute*
The Famous Walker-Gordon Milk
Ask about it.
TURNER CENTRE SYSTEM
207 WALKER ST. Tel. 1161

Our Big Markets
are dedicated to the purpose of helping you cut the cost of living without cutting the quality of your food. Weekly specials in all markets.
Brockleman Bros. Inc.
Fitchburg, Clinton, Leominster, Gardner, Nashua, Lowell.

OPPENHEIM
31 Central Street, corner of Middle
*Complete Outfitters*
For Men and Boys

MORSE & BEALS
*FLORISTS*
Fairburn Bldg. Phone 4400

OSTERMAN COAL CO.
*Everything in Solid Fuel*
Tels. 7733—6644—508

THE ARCH PRESERVER SHOE
Sold exclusively by
W. F. WHALAN, 140 Paige Street
Merrimack Square, Theater Building

UNDER CITY HEADINGS

## Massachusetts

### LOWELL
*(Continued)*

Final Clearance Prices on all Summer Coats
*LOTS AT*
$15—$19—$28—$39
Values to $85
CHERRY & WEBB CO.

### LYNN

Our Mohair and Other Fine Living Suites
are built to maintain a business reputation of over 50 years. There is enduring quality and solid comfort in every suite on our spacious floors, and all are moderately priced.
W. B. GIFFORD
99 Market Street, Lynn

*Everything Marked Down During Our*
July Sale of Furniture
20% to 50% Reductions
Living Room Furniture
Dining Suites
Bedroom Sets
Beds and Bedding—Pillows
Summer Furniture—Refrigerators
Porch Rockers, Beach Umbrellas
Linoleums and Rugs
TITUS-BUCKLEY CO.
298-310 UNION STREET

*Visit Our New Store on Willow St. When in Need of*
FURNITURE
RUGS *and* DRAPERIES
We have one of the largest Furniture Stores in New England carrying the best at Reasonable Prices
HILL-WELCH CO.
WILLOW STREET LYNN, MASS.

*Look to This Store for Your Vacation Togs and Supplies*
Goddard Bros
76-92 Market St. 47-49 Andrew St.

COAL
Anthracite and Bituminous *and* Wood
Sprague, Breed, Stevens & Newhall
Incorporated 8 Central Square

MEN'S
COMPLETE FURNISHINGS at
A. W. LONVAL
Breakers 1654 385 Union Street

*We Have a Service Suitable for Every Household*
Whyte's Enterprise Laundry
83-87 Willow Street, Lynn, Mass.

### MALDEN

BUTTERICK
and
PICTORIAL REVIEW
PATTERNS
offer many smart styles for Summer Dresses
F. N. JOSLIN CO.
MALDEN SQUARE

F. H. Middlebrook & Son
*Interior Decorators and Upholsterers*
Furniture Repaired or Made and Finished to Order
Fine Wallpapers and Linoleums
8 Oxford St. Tel. Mal. 3583-0567-J

Harry's Shoe Shop
*"Malden's Finest Shoe Store"*

*Our Fifth Anniversary Sale* is now in progress. Walk-Over Shoes for men and women have been reduced. Footwear values that are especially attractive.
89 PLEASANT STREET
Y. M. C. A. Bldg.
Corner Linden Avvenue

*PACKARD*
MALDEN CENTER GARAGE, INC.
466-470 MAIN STREET, MALDEN
Phone Malden 1066—4705
REBUILT PACKARDS, GUARANTEED

Our New Spring Styles
are more charming than ever
*"Selby Arch Preserver," "Dorothy Dodd" and "Brockton Co-operative"*
HIGGINS
102 Pleasant Street, Malden

GEORGE DOWNIE
*JEWELER*
*Full Line of Pewter Wear*
28 Pleasant Street, Malden, Mass.

DOROTHY BENHAM
*MILLINERY*
147 Pleasant Street
Tel. 0631-W Malden

### MEDFORD

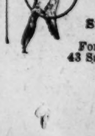

THE GOLD MIRROR
TEA ROOM
MID-DAY LUNCHEON AFTERNOON TEA DINNER
Sunday Dinner served from 12:30 to 3 p. m.
For reservations phone Mystic 3058
43 Salem St. Opp. Medford Theatre

UNDER CITY HEADINGS

# Massachusetts

## MEDFORD
(Continued)

**The Splendid**
*FINE PLACE TO MEET*
*BEST PLACE TO EAT*
Wedding Parties and Club Gatherings
9 MAIN STREET MYSTIC 5413

**MULCLAER HALL**
*"A Wm. H. Browne & Co. Project"*
High class apartments, delightfully located, with every modern convenience, renting at reasonable prices.
Owned and Operated by
WM. H. BROWNE & CO.
*"The Dependable Plumbers"*
13 Forest St. Mystic 2437-3416

**Thomas O'Brien and Sons**
*Clothing, Hats and Furnishings*
"Medford's Store for Men and Boys"
OPPOSITE MEDFORD THEATRE

**High Street Market**
C. C. GRADY, Prop.
*Meats—Provisions and Fresh Vegetables*
*A Full Line of Hatchet Brand Canned Goods*
438 HIGH ST., WEST MEDFORD
Telephone Mystic 3393

Established 1888
J. E. VOLPE A. C. VOLPE
**P. VOLPE & SONS**
*Fruit and Vegetables*
MEDFORD SQUARE
Telephone Mystic 0132, 0133

**SMITH DRUG CO.**
ELMER A. SMITH
34 Salem Street
Next to Medford Theatre
REVELATION TOOTH POWDER
Telephone Mystic 0480

**POWDER HOUSE LAUNDRY**
Wet Wash—Flat Work—Hand Work
Telephone Somerset 4459-J

*Home of Quality and Service*
**Medford Square Meat Shop**
*HEAVY WESTERN BEEF*

**SPLASH**
FREE DELIVERY
8 Forest Street—Medford Square
Telephone Mystic 3310

**Queen Quality**
Sold Exclusively by
PINKHAM, The SHOEIST
41 SALEM STREET Tel. Mystic 2018-M

*THE SHOP UNIQUE*
GIFTS 451 Common St., Belmont; 35 Salem St., Medford; 651 Mass. Ave., Arlington; 552 Main St., Winchester

*HATS* *GOWNS*
**The RAYE HAT SHOP**
39 Salem Street, Medford Square
*COSTUME JEWELRY*
*Underwear* *Rollins Hosiery*

**W. F. LEAHY & CO.**
*Agents for*
**Lamson & Hubbard**
HATS AND CAPS
30-32 Main Street Medford Square

**De Mottes**
14-A FOREST STREET
*CATERER*
Fancy Ices, Creams and Sherbets
HOME DELIVERY
Telephone Mystic 3813

**West Medford Spa**
439 HIGH STREET
Our Motto Is, Quality and Cleanliness
Week-End Specials
50c per lb. Chocolates, 39c

*For Quality* Drive Over to the
**Electrik Maid Bake Shop**
450 High St., West Medford
*TASTE THE DIFFERENCE*

## NEEDHAM

NEEDHAM
**Walk-Over**
SHOE STORE
1036 Great Plain Ave.

## NEW BEDFORD

**Tabor**
Furniture Company
New Bedford, Mass.
Real Good Furniture
for Every Room in the House

**Macomber's Ice Cream**
*Made from Pure Cream*
has stood the test of time and not been found lacking. The test of time is your guarantee of quality. Special attention given to Weddings, Parties, etc. If your dealer does not carry it—
Call Clifford 669 or 670
GEORGE E. MACOMBER
Mill at Cottage Streets

**Walk-Over**
SHOES *for* MEN *and* WOMEN
99 WILLIAM STREET

Enlarging, Developing and Printing on a Daily Service at
*The* PRINT SHOP
8 South Sixth Street

## NEW BEDFORD
(Continued)

795 Purchase Street, New Bedford
"THE SHOP THAT BROUGHT NEW YORK TO NEW BEDFORD"
*Specialists in Women's and Misses' Apparel*

No connection with any other establishment in the world
**WORTH**
NEW YORK BROOKLYN NEWARK HARTFORD NEW BEDFORD TOLEDO

*The wind she blow*
*The rain she pour*
*Umbrella he smashed*
*Where go for?*
**Wright's Umbrella Hospital**
7 SOUTH SIXTH STREET

**The Household Furnishing Company**
Where You Get Good Furniture and Good Service
984 PURCHASE ST., cor. Kempton St.

**OLSON & APPLEBY**
*General Contractors*
Houses, Mills, Stores and Alterations and Repairs

**TABER'S Inc.**
*Central Market and Grocery*
Fancy Groceries, Fruit, Vegetables
Meats and Fish
254-258 UNION STREET
Opposite New Bedford Theatre

**Greene's Filling Station**
HIGH AND NO. SECOND STS.
COLONIAL GAS, BEACON OIL
ETHYL GAS AND GREASING
NEAR FAIRHAVEN BRIDGE

*DISTINCTIVE*
*WALL PAPER*
Painters and Paper Hangers
Reliable Workmen
HERMAN H. HATHAWAY
Tel. 4567 87 Main St., Fairhaven

*"FRIENDLY SERVICE"*
**MICHAUD'S Inc.**
*Clothing and Furnishings*
233 UNION STREET

**Mitchell's Dairy**
MILK
CREAM
BUTTERMILK
167 Mt. Vernon St. Tel. 3303

**W. H. MUDGE**
*Plumbing—Heating*
203 Acushnet Ave., New Bedford

**JAMES E. LILLEY**
*Meats, Groceries, Provisions*
271 Cedar St., cor. Parker Tel. 1849

*Insist on*
*DAVIDSON'S MacGREGOR BRAND SCOTCH HAM*
**J. DAVIDSON & SON**
1663 Purchase Street

## NEWBURYPORT

*COLD MEATS OF ALL KINDS*
TRY OUR
**Virginia Baked Ham**
POTATO SALAD—COLE SLAW
STAR GROCERY Co., Inc.
TEL. 888 71 STATE ST.

**CHASE'S FOUNTAIN**
*and Candy Shop*
Quality—Service—Cheerfulness
*All Our Ice Cream is Our Own Make*
Fresh Fruit Used in Season
Sundaes—Sodas—Sherbets
33 STATE STREET

*Insure Your Property*
With
**CHASE & LUNT, Inc.**
*RELIABLE INSURANCE*
55 Pleasant Street, next to Post Office

STRICTLY FRESH
SEA FOOD
**Tarpon Fish Market**
12 PLEASANT STREET

## NEWTON

HARDWARE KITCHEN GOODS PAINTS — IN THE HEART OF — AUTO SUPPLIES TIRES RADIO
**Moore & Moore**
SHOOD TIRES — NEWTON MASS. — Willard SERVICE STATION
361 Centre St 4-6 Hall St
Phones { Newton North 0954 / Newton North 0201
*Hear the Radiola 17*
All Electric—Perfect Reproduction
*Delivery in all of the Newtons*

*Let Us Frame Your PICTURES*
Artistic workmanship and reasonable prices. Hand-carved frames and others. Beautiful moldings from which to choose.
NEWTON GLASS CO.
*Mirrors Resilvered*
302 Centre St. Newton No. 1268
Called for and delivered

*Patronize Your Home Laundry*
BLANKETS, CURTAINS, SILK GARMENTS, COLLARS AND SHIRTS
Laundering these our Specialty
Satisfaction Guaranteed
GARDEN CITY LAUNDRY
A. W. Osgood, Mgr.
75 ADAMS ST. Newton North 0317

**EDWARD J. DONALD**
*Plumbing* *Heating*
Service and Results
369 Centre St. Newton North 1308

**WILSON BROS.**
*Groceries and Kitchen Goods*
We Deliver
Established Over 30 Years
304 Centre St. Newton North 4810

## NEWTON CENTRE

10 Union Street Tel. Cen. New. 1320
*Shop in the Shop Where Everybody Shops*
**BOND'S CONVENIENCE SHOP**
Dry Goods and Notions
Agents for Bailey Cleansing
Bray Block Telephone
Newton Centre Cen. New. 1027-J

**T. H. DAVIS CO.**
25 Paul St. Cen. New. 0171
*PAPERING*
*PAINTING*
*DECORATING*
"Now Is the Time to Paint"

**NEWTON CENTRE WOMAN'S EXCHANGE**
65 Union Street Cen. New. 0667
*HOME COOKING*
Parker House Rolls Bread
English Muffins
Doughnuts Pies
Cakes of All Kinds
*BIRTHDAY CAKES TO ORDER*
Priscilla Sears Chocolates

## NEWTON HIGHLANDS

**P. I. MERRY**
*PHOTOGRAPHER*
Portraits—Commercial Work
Copying, Enlarging, Amateur Finishing
Picture Framing
43 Harrison St., Centre Newton, 1477-J

## NEWTONVILLE

**Newton Rose Conservatories**
A. P. CALDER, *Proprietor*
*Plants and Flowers for All Occasions*
329 Newtonville Ave. Newton North 0404
Res. (Night) 4474-J

**Augustus Thurgood**
*FINE WALL PAPERS*
*WINDOW SHADES*
and Interior Decorating
*Samples shown at your home.*
Newton No. 2129-M 38 Churchill St.

**NONANTUM COAL CO.**
827 Washington Street, Newtonville
Tel. Newton North 0282
13 Main Street, Watertown
Tel. Middlesex 0081
Bridge Street, Bemis
Tel. Middlesex 0244
*COAL—COKE—WOOD*
Deliveries in all the Newtons
Watertown Belmont Waverley

*JUST INSURANCE*
ALFRED E. FULLER
46 AUSTIN ST. Newton North 4145-M

## NEWTON—Auburndale

**SILAS A. BENNETT**
*Carpenter—Builder*
REPAIR WORK A SPECIALTY
17 Duffield Road West Newton 0402-M

## WEST NEWTON

**Cushman's Ice Cream**
153 WEBSTER STREET
Tel. W. Newton 0191 or Needham 1242
Special for Saturday and Sunday
*Crush Peach Ice Cream*
Fresh Fruit Ice Cream in Season
VISIT OUR STORE AT
954 Great Plain Ave., Needham

**C. A. STIMETS**
*Fancy Groceries and Provisions*
*Monarch Breakfast Cocoa*
*Monarch Canned Fruits and Vegetables*
1286 Washington St., West Newton
Telephones: West Newton 0360, 0361

## NORTHAMPTON

*Two Offices*
HAMPSHIRE COUNTY TRUST COMPANY
Northampton
Florence
33 Banking Departments

*The* WHITE BANK
*Damp-Wash, Thrif-T-Soft Dry Curtains, Blankets, Rugs, Pillows*
Work called for and delivered or shipped parcel post.
**Belding's Certified Laundry**
118 Maple Street Phone 392
*Mail us this advertisement and we will call promptly.*

Bicknell's
**Walk-Over**
SHOE STORE
158 Main Street

**All Silk Pongee**
59c yard
First quality Japanese Pongee—the silk of many uses. For lingerie, men's shirts, draperies and many other purposes.
**McCALLUM**

**HILL BROTHERS**
118 Main Street
*Kickernick muslin suits for Children*
*Sizes 4 to 12 years*
*$1.00 and $1.25*

## PITTSFIELD

**Complete Home Furnishers**
D. J. SHAW, Mgr.
Where you can buy in confidence. Good Values. But never at the expense of Good Quality.
ATHERTON FURNITURE Co.
297 North Street, Pittsfield, Mass.

**Rénaud (Paris)**
Perfumes—Powders—Rouge—Creams
$1.00 to $60.00
**RAINEY & MERRY**
23 North Street

*Showing the Latest in*
*Wall Papers and Draperies*
PRINCE & WALKER CO.
*Interior Decorators*
THIRTY SOUTH STREET

## PITTSFIELD
(Continued)

**Annual July Sale**
July 13 to July 28
*If You're Looking for Quality—!*
Then you're headed for Cutting's, for in this sale we offer only the best of high grade Cutting Quality Suits from our Spring stock—at prices that mean a real saving!

**350 MEN'S SUITS**

| | | |
|---|---|---|
| $25.00 | Suits—Now | $19.50 |
| $30.00 | Suits—Now | $24.50 |
| $35.00 | Suits—Now | $28.50 |
| $40.00 | Suits—Now | $32.50 |
| $50.00 | Suits—Now | $40.50 |
| $60.00 | Suits—Now | $48.50 |

*Buy Cutting Quality Clothes and Save!*
**C. H. CUTTING CO.**
135-137 North Street

COLONIAL GASOLINE
and OIL
W. S. FARRAR & SONS
105 W. Housatonic St. 718 Tyler St.
128 South St.

**The Flower Shop Inc.**
40 FENN STREET
Pittsfield's Flowerphone—1140

*Fine Meats* *Fresh Fish*
*Groceries* *Fruits* *Vegetables*
DELICATESSEN
*All Home Cooking*
**KELSEY'S MARKET**
Free Deliveries Regular Schedules
76-80 North St. Four phones 572-3-4-5

*The* **LOG CABIN**
At Lenox—Pittsfield Road
Open for the Season
*Waffles and Things*
Tel. Lenox 116-W
"Burke's-in-the-Berkshires"

**FRIEND'S BAKED BEANS**
South St. Grocery
144 South St. Tel. 4096

**KULDA'S**
Salted, Shelled, Glacé and Chocolate Covered
**NUTS**
*Also Nut Specialties*
442 NORTH STREET

*The* **CLARICE SHOP**
451 North Street
*Pittsfield's Corset Shop*
*Fittings and Alterations*

*Ladies' and Gentlemen's TAILOR*
Dyeing, Cleaning, Pressing, Repairing
Tuxedos for Rent
ALFRED H. COHN
230 North St. Tel. 4110

*Now Is the Time*
*To Put in Your Winter Coal*
Let our expert clean your boiler. No charges to buyers.
GEO. H. COOPER
Agricultural Bank Bldg.

Mrs. A. P. CLARK
**Millinery**
28 BANK ROW

**SUN PRINTING CO.**
*Commercial Printing*
28 Renne Ave. Tel. 4030

**The Maplewood Cleansers**
DYERS-PLEATERS
For family service we are keen and you will find our records clean.
H. MIKELIAN 438 North St. Tel. 1441

**W. H. Shedd & Son**
*Plumbing and Heating*
730 Tyler St. Tel 2175

**Rieser's**
19 NORTH STREET
CANDY—ICE CREAM—PASTRY
SANDWICHES—HOT DRINKS
FAVORS—SALTED NUTS
Superfine Chocolates, 85c per lb.
*Mail Orders Filled Promptly*

**CHAITIN'S**
Exclusive Fur Shop
281 North Street

George Truitt's
**Walk-Over**
SHOE STORE
155 North Street

*Rent One of Our Electric Floor Polishers by Day or Week*
HAMILTON BEACH CLEANER
Now $39.50. Guaranteed 2 years
BERKSHIRE
ELECTRIC FIXTURE COMPANY
77 EAGLE STREET Tel. 852

**MANDIGO'S**
11 Fenn Street

*The* AGRICULTURAL NATIONAL BANK
Resources Eleven Million Dollars
*Why Not Start a Savings Account?*

## PITTSFIELD
(Continued)

Half Price Sale
**Fancy Baskets**
9c and up
A beautiful array of artistic, odd and novel shapes and sizes in salesmen's sample baskets. Fine for gifts as well as personal use.
FRUIT BASKETS
FLOWER BASKETS
SEWING BASKETS
FERN BASKETS
SANDWICH BASKETS
WASTE BASKETS
HANGING BASKETS
SHOPPING BASKETS
ORNAMENTAL BASKETS
BASKET TRAYS
WALL POCKETS
MAGAZINE BASKETS
SCRAP BASKETS
WORK BASKETS
MAIL BASKETS
MARKET BASKETS
WOOD BASKETS
HANDKERCHIEF BASKETS
*THE*
WALLACE COMPANY

**CHAMBERLIN**
*Metal Weather Strips*
for Doors and Windows
J. W. BALZER, *Agent*
96 Columbus Ave. Tel. 600

*MAPLEINE*
*For Flavoring*
*Cake Icings and Frostings*
W. H. COOLEY CO.
88 North St. Tel. 2775

*New Department!*
Complete Line of All
Electrical Appliances
The MEYER STORE Inc.
Cor. North & Summer Sts. Open every eve.

*Try* DORR'S
"HIGHER THAN EXTRAS" Butter
and Local Fresh Eggs
C. H. & A. E. DORR
Tel. 5537

## QUINCY

*Savings Commercial Safe Deposit Dept. Certifs.*
GRANITE TRUST CO. — SECURITY SERVICE — FOUNDED 1836
*Wills & Trusts Foreign Travel Checks Christmas Club*
*"The Friendly Bank"*
*Surplus $1,000,000*
*Oldest—STRONGEST—Largest Commercial Bank in "The Granite City"*

TALBOT-QUINCY, INC.
*Men's and Boys' Clothiers, Hatters and Furnishers*
1387 HANCOCK STREET

*HIGH GRADE FUELS*
QUINCY COAL COMPANY
1566 Hancock Street, Opp. Quincy Theatre
Granite 0047

DOROTHY BENHAM
*Millinery*
443 Moody St., Waltham
147 Pleasant St., Malden
3 Granite St., Quincy
316 Main St., Pawtucket, R. I.

**Dorothy Dodd**
Moorhead's Shoe Store
*"A Good Place to Buy Good Shoes"*

**KINCAIDES**
*Home of Good Furniture*
RADIOS, VICTROLAS, RUGS, BEDDING, RANGES
Everything for the Home—PIANOS,
1495 Hancock St. Tel. Granite 1200

**MONROE'S**
Chain Department Stores
Granite Street, corner Hancock
*Visit our basement salesroom for Curtains, Yard Goods and House Furnishings.*

Holeproof Hosiery
*Styled by Lucille of Paris*
Correct Summer Shades
Square and Pointed Heel
$1.00 $1.50 $1.95
*Every pair guaranteed to give good wear*
**REMICK'S,** QUINCY, MASS.

*RADIO*
Atwater Kent, Kolster, Zenith
Complete Line of Accessories
Including Socket Power.
REPAIRING AND SERVICE
HARRY G. MARCH
5 Revere Rd. Granite 4240

**SHIP'S HAVEN**
*Restaurant and Food Shop*
Reservations Made for Special Parties
29-31 Temple St. Granite 3698

RALPH COAL CO.
33 Weston Ave.
Wollaston
Granite 0839
*A RELIABLE PLACE TO TRADE*

**Edna May Beauty Shoppe**
EDNA MILNE NYQUIST, Proprietor
Expert Marcel Waving. Shampooing, Manicuring, Finger Waving, Hair Cutting. *"Work that is different."*
38 GREENWOOD AVE., WOLLASTON
New Walker Block Granite 7798

*For Your Salad Try*
Gamble's Superior Mayonnaise
James A. Gamble & Son
1551 Hancock Street
Granite 0650, 5422

## QUINCY
(Continued)

JULY
MARKDOWN SALE
MEN'S AND YOUNG MEN'S
*ALL WOOL SUITS*
*and HOT WEATHER SUITS*
EXCEPTIONAL VALUES AT OUR REDUCED PRICES
*KUPPENHEIMER SUITS*
*MICHAELS-STERN SUITS*
*CORTLEY SUITS*
*OUR OWN SPECIAL SUITS*
*Straw Hats also marked down*
**REMICK'S** QUINCY, MASS.

*When you send the "Old Colony"*
*YOUR BLANKETS*
You know that they receive the utmost in blanket care. They are carefully washed, fluffed, refinished like new—and *mothproofed* with Larvex (this latter service without extra charge). May we call for yours?
**Old Colony Laundry**
Granite 5000 FORREST I. NEAL

QUINCY TRUST COMPANY
1486 Hancock St., Quincy
27 Billings Rd., Norfolk Downs
*Commercial Department, Savings Department*
MEMBER FEDERAL RESERVE SYSTEM

WILLIAM PATTERSON
*FLORIST*
*Flowers for All Occasions*
Potted Plants
A Complete Line of Greeting Cards
Store, 1434 Hancock St., Quincy
Greenhouses, 92 So. Central Ave.
WOLLASTON
Telephones 0392-W and 0392-R

**"CROUTS"**
*The Home of Bicycles and Wheel Goods*
11 COTTAGE AVE., QUINCY

C. F. PETTENGILL
*JEWELER*
Established 1876
1462 Hancock St. Telephone Connection

**WILLIAM E. FRITZ**
*Jeweler*
1543 Hancock St. Tel. Connection

## ROSLINDALE

Satisfaction Guaranteed
at
WHYTE'S LAUNDRY, Inc.
54 Auburn Street, Roslindale
*A Service for Every Household*
A. SHIRLEY BROWN, Manager

## SALEM

**Holeproof Hosiery**
*Styled by Lucille of Paris*
Correct Summer Shades.
Square and Pointed Heel.
$1.00 $1.50 $1.95
*Every pair guaranteed to give good wear*
**Newmark's**
*HATS—COATS—DRESSES*

We Clean
Oriental Rugs
*Phone 1340 for Prices*
Salem Laundry Company
51 Lafayette Street, Salem

CLARK & FRIEND
225 Essex Street, Salem
*Clothiers and Haberdashers*
Catering to Style Wants of Leading Men on the North Shore
*EXCLUSIVE SUGGESTIONS for Exacting Women*

**Naumkeag Trust Co.**
*General Banking and Trust Co. Business*
Savings Department and Safe Deposit
217 ESSEX STREET

IF YOU are looking for a coal concern that is *different*—one that actually guarantees its coal and shows a personal interest in your business, try
FAIRFIELD-KNIGHT COAL COMPANY
70A Washington St., Salem, Mass. Tel. 870

We Carry a Line of
*KICKERNICK UNDERWEAR*
Almy, Bigelow & Washburn
*Leading Department Store of the North Shore Since 1858*

**MERCHANTS NATIONAL BANK**
*The Only National Bank in Salem*
The oldest banking institution in Salem.
253-255-257 Essex Street

HAIRDRESSING
*Harper Method*
Eugène Permanent Wave
MABEL P. DURGIN
Tel. 3582 25 Masonic Temple

**ASHTON'S**
*ALL AMERICA SHOE SHOP*
Good Shoes for the Family
206 ESSEX STREET

## SOMERVILLE

J. W. HOWARD
*FLORIST*
Flower Phones, Somerset 416-417

ROSE HARDWARE CO.
*Spring Is Here*
**Paint** *THE HOUSE* *THE FLOORS* *THE SCREENS*
We carry a variety of
FENCINGS—FERTILIZERS
GARDEN TOOLS—SEEDS
529-531 Medford St. Magoun Sq.
Tel. Prospect 1097

**Leavitt's Shoe Shop**
**Queen Quality**
267 Elm Street Davis Square

DAVIS SQUARE
**BOOTERY**
**BOSTONIANS**
*Shoes for Men*
259 Elm Street Davis Square

Telephone Somerset 3213-J
*Potted Plants and Cut Flowers*
**McKeon's Flower Shop**
Gifts for Bridge Parties and Showers.
241 HOLLAND ST. TEELE SQ.

**ALFRED A. VEASIE**
*Groceries, Fruits and Provisions*
266 Broadway, Som. Somerset 2610
242 Boston Ave., Med. Hlsde. Mys. 0736

**BELDEN & SNOW**
UNION SQUARE DAVIS SQUARE
638 Massachusetts Avenue, Arlington
BATHING SUITS
*for* MEN and BOYS
Prices Range from $2.00 to $6.00

**J. A. MARSH**
*Coal Company*
38-40 Park Street Tel. Som. 0319

**WM. J. BELL**
*Try Our Refreshing Drinks and Ice Cream*
Cor. Broadway and Temple Streets
Winter Hill

## SPRINGFIELD

**FRED A. VOGEL**
*REALTOR*
Rentals, Mortgages, Care of Property, Suburban and Farms
PIRNIE BLDG., COURT SQUARE

**Wm. Schlatter & Sons**
*FLORISTS*
Store: 12 Pynchon Street
Phone 2-3107
Greenhouse, 437 Bay Street 'Phone 3-9013

**REES W. DAVIES**
*Electrical Supplies of All Kinds*
37 DWIGHT ST. NEAR STATE
Tel. 4-4317

E. D. Tessier
*MILLINERY and GOWNS*
46 VERNON STREET

DYGERT PRINTING COMPANY
151 DWIGHT STREET
Dial 3-4258
*MOTTO CARDS*
*GENERAL PRINTING*

**COLT HAT COMPANY**
Lamson & Hubbard Straw Hats
Imported and Domestic Hats $3.50 to $6.00
*At last we've found the perfect collar, IDELUXE*
349 Bridge Street J. E. COLTMAN

**J. A. ZIMMERMAN**
*Custom Clothes and Shirts Uniforms*
317 Dwight Street, Corner Bridge St.

**Carter Florist**
CARTER, *Florist*
Incorporated
272 BRIDGE STREET
Phone dial 2-5411
*"Say It With Flowers"*

## TAUNTON

**MONROE'S**
Chain Department Store
Broadway at Taunton Green
*A complete line of Congoleum Star Brand Art Squares. Sizes from 6'x9' to 9'x12' in eight different patterns. A truly worth while value.*
DELIVERED IN TAUNTON

*MEATS AND SERVICES*
We make our grocery purchases in connection with the Nation-wide chain of "Service Grocers" (each store individually owned). We take this means of buying to offer you each week a line of specials at greatly reduced prices.
*Meats Groceries Vegetables*
H. P. SIMMONS & SON
29 Weir Street Tel. 2170
We are as near to you as your telephone.

**CUSHMAN'S**
*THE CREAM OF ALL ICE CREAMS*

Royal Coal Company
Highest Grades of Family Anthracite and Bituminous Coal
Exclusive Agent for Jeddo Highland Coal.
Golden Rule Quality and Service
Telephone 789

## WALTHAM

*The Alcazar Restaurant and Coffee House*
Sunday Special—Chicken Dinner 1.00
A la Carte Service
481 MOODY STREET

## WALTHAM
(Continued)

The Elizabeth Candy Shops

416 Moody Street, Waltham, Mass.
108 Main Street, Gardner, Mass.
*"KEEP CANDY HANDY"*

| | |
|---|---|
| Peanut Brittle | 39c lb. |
| Cream Mints | 50c lb. |
| Pecan Nougat Roll | 80c lb. |

Luncheonette

**Waltham Coal Co.**
Established 1872
Main and Lexington Streets
*Clean Coal* *Careful Teamsters*
*Prompt Delivery*
Telephone Waltham 0116

Kuppenheimer Clothes — Stetson Hats
*Two Convenient Stores*
**GEORGE I. KELLY,**
Incorporated
*Outfitters to Men and Boys*
429 Moody Street } Good Places to
684 Main Street } Buy Good Clothes

**W. L. TAYLOR**
*"The Leather Goods Store"*
Hartmann Wardrobe Trunks
Traveling Bags, Suit Cases, Leather Goods, Repairing
696 Main Street Tel. Wal. 0538

**Cornelius Wit**
Shore Road Lake View Park
*BUILDING CONTRACTOR*
*REPAIRING ALTERATIONS*
Telephone Waltham 3229-J

## WAYLAND

**Wayland Lumber Co.**
*LUMBER*
"Consistently Reliable"
Telephone Wayland 57

## WELLESLEY

**Reliable Tailoring Co.**
*Ladies' and Gentlemen's Tailor*
French Cleansing and Dyeing
Repairing and Pressing
Free Call and Delivery Service
25 CENTRAL ST. Tel. Wel. 0179-M

*The* **DAINTY SHOP**
17 Central St., Wellesley, Mass.
Phone Wel. 1076
We serve Lunches, Candies and Fountain Products. Ice Cream Delivery Service in the Wellesleys.

EXTERIOR PAINTING *and* INTERIOR DECORATING
Craftex Work a Specialty
HUGH WILSON
32 Linden Street Tel. 0639-W

**FRASER'S FLOWERS**
*ARE GUARANTEED FRESH*
THE BEST OF FLOWERS,
ARRANGED ARTISTICALLY
ALL KINDS OF POTTED PLANTS
*Free Delivery* *Flowers Telegraphed*
48 Central Street Tel. Wel. 0700

Miss RUTH HODGKINS
*HAIRDRESSER*
PERMANENT WAVING
MARCEL and FINGER WAVING
SHAMPOO—BOB CUTS—MANICURE
Taylor Block (Over Bank) Wel. 0160

## WEYMOUTH

**W. D. AITKEN, Jr.**
*PLUMBING and HEATING*
15 Front Street Weymouth
Res. Tel. Braintree 0603-W
Office Tel. Weymouth 0217

## WINCHESTER

PYROXLYN PAINT SHOP
Ford Closed Cars, $25.00
Other Cars in Proportion
*Sales* **Ford** *Service*
BONNELL MOTORS
742 Main St. Win. 1448

## WINTHROP

**Tripletoe G.H.Co.**
**HOSIERY**
*For Sale in Winthrop by*
LANG *the* SHOEMAN

**TAXI**
WINTHROP TAXI SERVICE
OCEAN 1008

## WORCESTER

**Estabrook & Luby**
*Flowers*
43 Pleasant St. Tel. Park 5234
Flowers Telegraphed Everywhere

**STENBERG & CO., Inc.**
6 Walnut Street Telephone Park 820
Interior Decorators of Churches, Public Buildings and Residences

**HAVE you renewed your subscription to the Monitor? Prompt renewal insures your receiving every issue, and is a courtesy greatly appreciated by The Christian Science Publishing Society.**

UNDER CITY HEADINGS

## Massachusetts

**WORCESTER**
(Continued)

Herbert M. Carleton
Writes Every Kind of
INSURANCE
and invites an opportunity to be of service to you.
608 Park Building
Tel. Park 1676—Shrewsbury 70

GREY'S, Inc.
330 Main Street
CANDIES
Luncheon, Teas, Dinner

SLOCUM'S SILK STORE
418 Main Street
Silks of Every Description
Suitable for Every Occasion

## New Hampshire

**CONCORD**

SPECIALS
One lot of Hats, $1.00
Straws, Visca Transparent and Felts, $2
The New Velvets and Larger Hats
$3.98 $4.98
The WOMAN'S SHOP
45 N. Main Street Up one flight.

JACKMAN & LANG
Insurance of All Kinds
2 So. Main St., Concord, N. H.

Endicott Furniture Co.
Complete House Furnishers
CASH OR CHARGE
1 So. Main St., Corner Pleasant St.

N. C. Nelson Co.
JEWELERS SINCE 1872
Diamonds Watches Solid Silver
Platinum Jewelry

GEO. R. TAYLOR & Co.
Coal and Coke
HEAVY TRUCKING
29 North Main St. Tel. 364-W

CINDERELLA
An Eating Place of Quality
Cooked Food, Pastry, Ice Cream
Lunches put up to take out
Concord, N. H. Opp. State House

KING'S GARAGE
EDWARD S. KING, Proprietor
gent for Pierce-Arrow and Jordan Cars
General Cord Tires, Automobile Livery
Repairs, Storage and Supplies
192 PLEASANT ST. Tel. 210

W. G. ELLIOTT
Mason and Contractor
Job work of all kinds neatly done
Rear 134 North Main Street
Telephone 986

A. J. GIFFORD
GROCERIES
CANADA DRY GINGER ALE
LEA & PERRINS SAUCE
RALSTON CEREAL
KNOX GELATINE

Trunks and
Leather Traveling
Goods
Pelissier's Luggage Store
9 Warren Street Phone 1406-M

DEW-DROP-IN
For HOOD'S ICE CREAM
Daily and Sunday Papers
The Christian Science Monitor always on sale.
Prop. W. N. Hanson 84 So. Street

BANKS FISH MARKET
Fish, Vegetables,
Imported and Domestic Cheese
FANCY CANNED GOODS

VISIT OUR CAMERA
AND GIFT SHOP
Walter E. Dunlap
92 N. Main Street Tel. 1357-W

THE CAROLYN SHOP
Gowns, Hats, Novelty Jewelry
Unusual Bags and Purses
116 N. Main Street Concord, N. H.

J. C. PENNEY & CO.
Everything in Wearables
73 N. MAIN ST. Tel. 2390

R. F. ROBINSON CO.
Ladies' and Children's Wear
CONCORD, NEW HAMPSHIRE

There are Gift Suggestions Galore
to Be Found at Our Establishment
The House of
PICKETT & STUART
Diamonds Platinum Jewelry Watches
30 NORTH MAIN STREET

Canned Goods and Vegetables
GORDON'S FISH MARKET
Fish, Lobsters, Oysters and Clams
12 Pleasant Street Tel. 94

Jameson's Silk Shop
Silks of Every Description
Suitable for Every Occasion
33 NO. MAIN STREET

UNDER CITY HEADINGS

## New Hampshire

**CONCORD**
(Continued)

Hand
Embroidered
INITIALS
and
MONOGRAMS
to your special order
on
Handkerchiefs
for men and women
Orders must be given NOW for Christmas Gifts
HARRY G. EMMONS
CONCORD, N. H.

KOZAK
Auto Dry Wash
Authorized Ford Dealers
CARS—TRUCKS—TRACTORS
HALL BROS. CO.
31 South Main Street

TRASK'S RADIO SHOP
Radiola
and Atwater Kent
36 No. Main Street, Concord, N. H.
Tel. 2310

Profile Brand
Fancy Corn
White or Golden Bantam
DICKERMAN & COMPANY
CONCORD, N. H.

W. C. GIBSON
Books, Stationery and Periodicals
Dennison Goods Gifts
108 North Main Street Concord, N. H.

Household Electric Shop
ERNEST S. BROOKS, Owner
General Electric Refrigerators
Savage Washing Machines
Johnson Oil Burners
"Hotpoint" Electrical Appliances
27 So. Main Street, Concord, N. H.

Harper Method Shop

Novelties in Toilet Accessories
Bobbing, Shampooing
Marcelling, Water Waving
4 Park St. Tel. 2301

The BOSTON STORE
11-23 South Main Street
NOW READY!
With All Your Summer Needs—
New Hampshire's Leading Department Store

PAGE BROTHERS
GROCERIES, MEATS
and PROVISIONS
FREE DELIVERY
18 Concord Street Tel. 17

Sawyer Pictures
Prints, Novelties, Photo Albums
Stationery, Fountain Pen Desk Sets
Framing Our Specialty
BROWN & SALTMARSH
86 N. MAIN STREET Concord, N. H.

Frigidaire
ELECTRIC REFRIGERATION
CONCORD WIRING and SUPPLY CO.
THE NU-WAY AUTOMATIC OIL BURNER
36 North Main Street

SEAMANS' ELECTRIC SHOP
Kelvinator
Electric Refrigerators
ABC Automatic Oil Burners
5 Oddfellows Ave Tel. 1486-W

F. A. COLTON
Insurance
Telephone 414 for Interesting Data
or a Personal Call
77 N. Main St., Concord, N. H.

PARISIAN
DRY CLEANING CO.
Reliable Cleaning and Dyeing
13 SO. STATE ST. Tel. 832-W

H. D. ANDREWS
Native Turkeys,
Chickens and Ducks
19 N. Main St. Tel. 70
92 N. Spring St. Tel. 1980

MISS MARCY
THE NEW STORE
We specialize in Millinery, Hosiery, Embroidery, Corsets. An experienced Corsetiere will serve you without extra charge.
79 NORTH MAIN STREET

CANTILEVER SHOES
TONKIN & FRASER
ELITE BOOT SHOP
63 No. Main Street Tel. 1297-M

CHECKER CAB
We Also Have Plain Cars
Day and Night Service
138 WARREN ST. Tel. 61

UNDER CITY HEADINGS

## New Hampshire

**CONCORD**
(Continued)

MILO H. BRIGGS
Ladies' Ready-to-Wear Store
Summer Wearables
Specializing Corsets — Gossard-Beltrim, American Lady. Expert Fittings without charge.
82 N. Main Street Tel. 1080

**LACONIA**

Lakeside Filling Station
Depot Square Auto Supply
Car Greasing a Specialty
"That Good Gulf Gas" and Supreme Auto Oils
Vulcanizing, Tires and Tubes, Accessories
Radios and Supplies
MOHAWK AND GOODYEAR TIRES
Tel. 600 86 Pleasant St., Laconia, N. H.

LYDIARD'S MARKET
Tel. 681-682
Choice Meats—Provisions
Fresh Fish Fancy Groceries
Free Delivery by Auto and Our Own Boats on Lake Winnipesaukee

DOYLE & SMITH
DEPARTMENT STORE
Full line of WOOLTEX Coats and Suits

O'SHEA'S
LACONIA N.H.
DEPARTMENT STORE
Meats, Poultry, Fish, Fruit
Vegetables, Canned Goods

ROBERT'S MARKET
605 Main St., Laconia, N. H.
Robert's Greenhouses

Summer Millinery
D. E. TRASK
16 Pleasant St., Laconia, N. H.

WEBER'S BAKERY
Full Line of Foods
Peter Pan Bread
Tel. 147 Laconia, N. H.

Quality
Merchandise & Service
Hood's Ice Cream, Kodaks and Films, Toilet Goods, Whiting Cook Stationery.
QUIMBY DRUG STORE
The Yellow Front, 522 Main Sreet
Laconia, N. H.

CARROLL'S BEAUTY SHOP
Eugène Permanent Wave
Manicuring Department
Facials, Marcelling, Shampooing, Bobbing. Expert work in all departments.
Tel. 316-W

**MANCHESTER**

To Be Correct Choose
MONTAG'S
WRITING PAPERS
An attractive size! A useful gift! The ideal paper for personal use! Montag's Fashionable Writing Papers, in white and softest tints with exquisitely blended lined envelopes. Shapes and designs as new and modern as tomorrow!
JAMES W. HILL CO.

MOORE'S QUALITY MARKET 750 ELM ST.
QUEEN CITY BREAD
Made of Whole Milk
3 Large Loaves, 25 cents
Appetizing Sweet Rolls
Several New Varieties
BRAN Muffins

Geo. E. Pearson & Co.
Dependable Jewelers
DIAMONDS
OF THE BETTER GRADE
926 Elm St., Manchester, N. H.
Telephone 1806

SCOTT OIL COMPANY
New Hampshire Distributors
of the New Gabriel Snubbers
Complete Auto Service
516 ELM STREET, MANCHESTER

C. D. STEELE & SON
Vermont Creamery Butter
and
Fairmont's Rolled "Better Butter"
776 ELM STREET Tel. 4567

Our Specialty:
Artistic Picture Framing
We also have a fine line of photographs and colored etchings, novel imported gifts and cards.
COBURN'S PICTURE STORE
62 Hanover Street Tel. 7540

FLOWERS and PLANTS
for Every Occasion
Flowers Telegraphed to Any Destination
HERMAN C. STACHE
683 Second Street Tel. 1261

E. M. SARGENT
BEAUTY SHOP
New Address: 448 Hall St., Tel. 3726-R
Shampooing Hairdressing Manicuring
EUGENE PERMANENT WAVE

A Stitch in Time for
Autumn Bazaars
You will gain many hints as to what will sell well at your bazaar if you pay us a visit.
Ye Quaker Shop
59 Hanover Street Phone 3745

M. E. SARGENT
Plumbing and Heating
New Address: 446 Hall Street
Tel. 3726-W

UNDER CITY HEADINGS

## New Hampshire

**MANCHESTER**
(Continued)

STYLE AND COMFORT
for the PORCH
Hammocks, Gliders, Flote-Divans, Tables, Chairs, etc.
Many Innovations—Hand Painted Designs
C. A. HOITT CO.
810 Elm Street Manchester, N. H.

**NASHUA**

Besse & Bryant Co.
The Besse System Store
at Nashua, N. H.
SMART STYLES
MODERATE PRICES
Clothing for All the Family

Winer's Boot Shop
WALK-OVER SHOES
for Men and Women
CORRECT FITTING

Chamberlain-Patten Co.
Masonic Temple
NASHUA'S RELIABLE
DEPARTMENT STORE

Priscilla Tea Room
(Formerly Spence's)
Supreme Candy
Delicious Toasted Sandwiches
Best Ice Cream Soda
PASTRY OF ALL KINDS

## Rhode Island

**NEWPORT**

Williams & Manchester
BOAT BUILDERS Newport, R. I.

Modern 500-ton electrical marine railway. Two 20-ton marine railways. General overhauling. Winter storage.
PHONE 725

Barker Brothers & Co.
PRACTICAL ELECTRICIANS
HOT WATER AND STEAM
Engineers, Plumbers, and Metal Workers
Contractors and Dealers in Gas Fixtures
All Orders Promptly Attended to
138 BROADWAY Tel. 215
JOHN NELSON, Sole Owner

Chez Dreux
Antiques, Ornaments,
Interior Decorating
57 Bellevue Avenue
Tel. 3798

The Boston Lunch
131 THAMES STREET

The Boston Sea Grill
125 THAMES STREET

JACKSON'S
CANDY SHOP
168 Thames Street Tel. 3223

OSCAR SCHULTZ
ARTISTIC FLORAL DECORATIONS
and LANDSCAPE GARDENING
18 Broadway Newport, R. I.
Telephone 1115-W

WILLYS KNIGHT SALES AND SERVICE WHIPPET
Knight-Overland Company
348 THAMES STREET
Tel. 87

La Forge Candy Shop
and Tea Room
Bellevue Ave. Newport, R. I.

VAN ROON'S BAKERY
204 Broadway and 105 Thames St.
Tel. 3431 Tel. 844
The Dutch Butter Cookies a Specialty
Try Them

Metropolitan Dye Works
High Grade
Cleaners
NEWPORT, R. I.

EMMA MADSEN
HAIRDRESSER
Expert in Eugene Permanent Waving
44 CLARKE ST. Tel. 2099

WHEELER
ICE CO.
Third and Marsh Streets, Newport, R. I.
Telephone 2796

**PAWTUCKET**

Arnold's Garage
Telephone Pawt. 258
Summer Street Pawtucket, R. I.

**PROVIDENCE**

Walk-Over Shoes
STYLE, SERVICE
and COMFORT
342 Westminster St., Providence, R. I.

Thomas J. Peirce & Son
SIX GENERATIONS OF SHOE REPAIRING SINCE 1767
Shoes and Hosiery
173-175 Westminster Street

# DAILY FEATURES

## Odds and Ends

**Hinkler's Records**

The records for the longest solo flight (over 11,000 miles—from England to Australia), the longest flight in a light airplane, the fastest flight between Great Britain and India, and the first nonstop flight between London and Rome (Italy) are all held by Bert Hinkler, the Queenslander.

**Detroit News:** A seven-months-old baby in Alabama says, "When do we eat?" In another year or so, she'll forget such minor matters and begin to worry about the price of gasoline.

CROW'S WINTER RESORT
Pennsylvania is said to be a favorite winter haven for crows.

**Portland Oregonian:** Henry Ford sent John D. Rockefeller a Ford sedan as an anniversary gift. We suppose that John D. will reciprocate with a book of gasoline coupons.

**North America's Peaks**

Mt. McKinley (20,300 feet) is the highest point on the North American continent, and Mt. Logan (19,539 feet), the loftiest mountain in the Dominion of Canada, ranks second.

**Passing Show:** A new notebook for gardeners is now on the market. It should prove handy to jot down whose turn it is next to use your lawnmower.

**Wisconsin Centennials**

In 1927 six towns in southwestern Wisconsin celebrated the one hundredth anniversary of their founding.

**Arkansas Gazette:** We strongly suspect our venerable motorcar of being rated in terms of Shetland rather than Percheron horsepower.

**Canada's First Salt Well**

The first salt well in Canada was sunk in Goderich in the year 1867.

**Los Angeles Times:** It is estimated that 2 per cent of national energy could be saved if all salary checks were sent direct to the installment people.

**One in Seven**

One boy in seven of Scout age in America has been a member of the Boy Scout organization.

## The Monitor Reader

| | Check Those You Can Answer |
|---|---|
| 1. What child artist sold over a thousand dollars' worth of her oil paintings before she was ten?—*Arts Page* | 10 |
| 2. Who decides the progress of legal reform?—*Quicker Justice* | 10 |
| 3. What is the derivation of the word "grace"?—*A Word a Day* | 10 |
| 4. What fact seems to indicate that women are going to vote dry?—*Editorial Note* | 10 |
| 5. What has prohibition done in the grape-growing industry?—*Prohibition Fruitage* | 10 |
| 6. What books should make good vacation reading for young folks?—*Young Folks' Page* | 10 |
| 7. How many bows and curtsies were required of the students of Marcel, the famous dancing master of the eighteenth century?—*Home Forum* | 10 |
| 8. What is the challenge before the college man and woman today?—*Sayings* | 10 |
| 9. When was the patrol of the iceberg area by the United States inaugurated?—*Odds and Ends* | 10 |
| 10. Why do those authorized to handle traffic and those in traffic often come to differences?—*Editorial* | 10 |

THESE QUESTIONS WERE ANSWERED IN THE LAST ISSUE.

Grade Yourself
What Is Your Percentage?

## A Word a Day

*Honor*

Honor may be the sentiment which a man cherishes in his heart and which keeps him upright and true, or it may be the tribute of respect which others pay to such a man. In either case a high excellence of character is acknowledged, a respect for the rights of others, as well as distinction in rank or profession due to moral worth.

This is a Middle English word, taken directly from the Latin, **honor**, without change of meaning.

Honor implies self-respect, rigid honesty, and a scorn of meanness or littleness. It is used in phrases such as "honor bright" to mean "I pledge my word solemnly"; in a "debt of honor" or "word of honor" it indicates a debt or a promise as binding as though legal.

Although spelled with final **or** or **our** (the British preference), this syllable sounds like **er** in maker. Honor is then pronounced like on-er, accenting the first syllable whose vowel is as in "odd."

"A prophet is not without honour, save in his own country."

*Note: Webster's first choice is accepted as authority for pronunciation.-Ed.*

## What They Say

**Emil Ludwig:** "Every tourist is charged with the duty nowadays of discovering the best. Thus . . . he contributes his share toward a better understanding of other nations, and at the same time, of his own nation, simply because he describes only that which is worth imitating."

**Governor Fuller:** "These men and women of the early Pilgrims were people with a purpose. Three centuries have passed since they came. Material conditions have changed. The need of our land remains the same—people with a purpose."

**Lord Grey:** "If the atmosphere be one of good will and the point of view one of appreciation, the relations between nations easily become those of cordial friendship."

**Viscountess Astor:** "Justice, combined with the spirit of brotherhood, is the quality most needed to help the world."

**Lord Ullswater:** "The aim of good education is to arrive at accuracy of thought and statement."

## A Thought for Today

*YOU will find it less easy to uproot faults than to gain virtues. Do not think of your faults; still less of others' faults. In every person who comes near you look for what is good and strong: honor that; rejoice in it; and as you can, try to imitate it, and your faults will drop off like dead leaves when their time comes.*—JOHN RUSKIN

## In Lighter Vein

**Went Over Big**

Wicks: "I've arrived, man! Shake hands with me! I've been waiting and hoping for this for years!"

Picks: "What's happened?"

"I bought a new tie yesterday and my son wore it down town this morning."—*Life.*

**What's In a Name!**

Her parents had christened her Mary;
But the "r" she declared, was a flaw;
So she changed it to May;
Then she married one day,
And now it's been shortened to Ma.
—*Ladies' Home Journal.*

—Bulletin, Sydney

Erstwhile Eddie: "Lady, I tell yer I've bin so long without food I don't know where me face is!"

Lady of House: "Poor man! I suppose that explains why you haven't washed it lately!"

**His Hands Tied**

"What's the matter, Brown? You don't seem to be contented now that your daughters are off your hands."

"I would be, perhaps, if I didn't have to keep their husbands on their feet."

**Hence, Not June**

"Cousin Dorothy, you know, always wanted to have a little daughter so she could name her June."

"Yes. Did she do it?"

"No. The man she married was named Bugg."—*Pathfinder.*

**Ancient Tinware**

Collegiate: "Someone has taken my car."

Campus Cop: "These antique collectors will stop at nothing."

**Student of Aviation**

Teacher: "Define 'aviator.'"

Pupil: "One who flies a plane."

"And 'aviatrix.'"

"Those are the tricks he does."

"I Record only the Sunny Hours"

# The Children's Corner

## Sunset Stories

*Diana's Bower*

IT WAS a very hot day. Diana and Grandmother had picked a great basket of strawberries and now they were hulling them. The close growing leaves of the jasmine made a cool arbor, and the strawberries felt fresh and cool, too. Grandmother was going to make jam that evening, when the maids had gone out to have a breath of air and she and Diana could have the place to themselves. Diana felt very honored to be helping in anything so important as Granny's famous strawberry jam. When the jam was made it would be put away in glasses and no one would see it again until New Year's Day.

"Why does the new year start in winter?" said Diana, as she looked at the berries, glowing with color, and rich with summer's warmth and sunshine.

"Because in winter we need to be reminded of all the bright happy things that are coming to us," said Grandmother.

"I think it's rather silly to have all the flowers in summer," said Diana.

"Oh, but they don't all come then," said Grandmother. "Why, look overhead!"

Diana looked up into such a thick canopy of leaves, that she couldn't even see the sky. Of course there wasn't any flower to be seen.

"If you were here in winter, we should see lots of blue sky," said Grandmother, "and better still, ever so many yellow stars. The yellow jasmine is a New Year's flower. I cut long sprays from this arbor some days before, and keep them in a warm room, and then on New Year's Day, the house is bright with jasmine stars. The leaves begin to peep out afterward, when the garden is becoming bright with crocuses and daffodils, and they are quite big when the tulips come."

"But doesn't the cold hurt the flowers?" asked Diana.

"Not a bit," said Grandmother. "Any more than it hurts you when you run out in the fresh air. The sun is bright though it is cold, and your eyes are bright, and the jasmine flowers are bright, too!"

"Oh, I wish I had some winter flowers in my little garden," sighed Diana.

"That's very easy," said Grandmother, and she lifted her hand and broke off a slip of the jasmine. "The strawberries can wait here in the shade," said she. "Let us go and plant this. First we will cut it cleanly across below the joint, and then take off these two leaves so that we can push it into the ground. We can pluck two or three sprays, while we are about it, then you can have a little bower."

"All yellow flowers in winter, and thick green leaves in summer?" cried Diana, so happy that she danced along. "Oh, Granny, it doesn't seem possible that those tiny little sprigs could ever be an arbor I can sit under."

"Diana," said Grandmother, "sometimes I think gardens are to remind us that nothing is impossible, if we only take care of things, and often and often they grow all by themselves and we don't even have to take care of them. We just plant them and leave them, as we shall do now with these jasmine cuttings."

What fun it was to choose the exact right spot for Diana's bower! Where do you think it was? Due east, so that the low winter sun would stream right inside: and Diana could sit there and see Granny when she came down the path.

"How long will I have to wait?" asked Diana, because the sprigs were only 2 or 3 inches high.

"You will have New Year flowers before you have a bower," said Grandmother. "First they will make your garden bright in winter; and then, as the cuttings grow up the stakes you will have to supply later on, you will be able to cut sprays for your New Year's dinner table, and then you will train them overhead, and be able to look up at the yellow stars; and when you are a young lady, you will have a Lady's Bower."

"Oh, Granny, I can't wait, it's so exciting and lovely," said Diana. "Why does one have to wait and wait?"

"So that one may have surprises," said Grandmother. "We'll forget all about these cuttings now. Then you will come along one winter's day and there will be little yellow stars shining out at you. And now let us think of my strawberry jam."

Sure enough, the jam making was so fascinating, Diana did forget about the cuttings. And then one winter's day she did come along and was tremendously surprised and delighted to see her jasmine had flowered.

[Look for more about Diana next Friday.]

## The Mail Bag

New Haven, Connecticut

Dear Editor:

I should like to correspond with a Girl Scout of my own age (14). I am a Scout and I like all kinds of outdoor sports. I have often wished to correspond with an English Girl Guide. If there is a Girl Guide who would write to me, I would love to receive her letters and we could compare notes on "scouting" and "guiding."

I go to the Christian Science Sunday School and I love it. I have been going there for four years.

You probably know that Yale University is in New Haven. They have many beautiful buildings, among which is the Harkness Memorial Quadrangle.

I love the Monitor and everything in it. I especially love the Young Folks' Page, Snubs and the Sundial. I also like the poems on the Home Forum Page. They are very interesting and give me many ideas for my English work. Nancy W.

Los Angeles, California

Dear Editor:

It is most fun to know that you have secured a nice corner all for us children. For myself it means heaps more fun, for I will probably find more Mail Baggers.

I am not exactly what you would call a "youngster," as I must stop Sunday School in November.

I am not writing with real ink, but to you I suppose it looks the same as the real stuff. No, it's something people seldom take out of their kitchens. Now can you guess what it is?

In mixing two old inks, I found I had made them worse, so bad that they were useless; so I tried Grandma's blueing and it works fine!

It is quite lonely staying home all day long. The wind is moaning and groaning so around this old house of ours. It seems to say: "Come out, come out, and I'll blow you away. Away across the treetops, over the mountains, and out over the sea." I don't doubt it for a moment and if I really gave it a fair chance I do believe it would blow me miles upon miles away!

The little girl down the street wrote her very first letter to the Mail Bag last Sunday. Now for the thrill of seeing it in print or at least her name.

Thanking you for your kindness and for the trouble of mailing my letters, Happy S.

St. Louis Missouri

Dear Editor:

I cannot begin to say how much I have gotten out of the Monitor—especially the Mail Bag. It is a beautiful thing to think that so many boys and girls of the whole world are recognizing the little corner of the Young Folks' Page—the Mail Bag.

Very often in school I have used the Monitor to very good advantage. I go to school where the Monitor is used daily—the Principia. No matter who opens this wonderful paper, he or she will find something valuable. Lad D.

## Another Workingman

Hollywood, Calif.

A WORKINGMAN had lost his pocketbook containing a sum of money which he could ill afford to be without. Overcome by despair, he declined to advertise for it, saying it was no use, for "anyone finding such a large sum would surely be tempted to keep it."

After several days had gone by one of the man's friends approached him, saying:

"I've seen an advertisement appearing in the News the last few days that mentioned the finding of a man's wallet with a large amount of money in it. Mightn't that be yours?"

Very hopeful, the workingman answered the advertisement and found his own purse—and in the hands of another workingman no better off than himself.

In warm gratitude he offered to share some of the money with the finder. But the latter shook his head decidedly. "No," he said, "I have no right to any of your money just because I found it, and I don't want to be paid for being honest. If you will pay for the advertising that's all I'll ask."

## Companion Restored

MRS. W. M. of Wheatridge, Colorado, writes to express her appreciation of the Sundial stories, adding: "We read them aloud after dinner each evening." As if to give others a similar pleasure, she incloses a contribution telling of a neighbor who had two young horses which he had raised. The two animals were always together. To meet an indebtedness, however, the farmer sold one of them. The horse which remained gave constant evidence of its miserably lonely state. Within a few days, therefore, the farmer made a sacrifice which enabled him to buy back the other animal.

## Help for Dobbin

"OLD boy, you were doing your best. What you needed wasn't the whip, but help." It was a kindly man who said it as he petted the nose of a horse. A few minutes before he had witnessed the driver trying to force the horse to pull an excessive load. The whip stimulated the animal's temper but not its strength. According to the contribution by A. W. B., Lima, O., the man called several passers-by to the rescue. They all responded good-naturedly. They put their shoulders to the wheel and the rough spot was soon passed.

# THE CHRISTIAN SCIENCE MONITOR

BOSTON, FRIDAY, JULY 20, 1928

*"First the blade, then the ear, then the full grain in the ear"*

PUBLISHED BY THE CHRISTIAN SCIENCE PUBLISHING SOCIETY



*The Christian Science Monitor*
*Editorial Board*

*The Editorial Board as constituted by The Christian Science Board of Directors for The Christian Science Monitor is composed of Mr. Willis J. Abbot, Contributing Editor; Mr. Roland R. Harrison, Executive Editor; Mr. Charles E. Heitman, Manager of The Christian Science Publishing Society, and Mr. Frank L. Perrin, Chief Editorial Writer. This Monitor Editorial Board shall consider and determine all questions within the Editorial Department of The Christian Science Monitor, and also carry out the stated policy of The Christian Science Board of Directors relative to the entire newspaper. Each member of said Editorial Board shall have equal responsibility and duty.*

*All communications regarding the conduct of this newspaper, articles and illustrations for publication should be addressed to The Christian Science Monitor Editorial Board.*


# EDITORIALS

## A Challenge Answered

THOSE who followed, either in the newspapers or over the radio, the proceedings of the National Democratic Convention in Houston, recall the open resentment expressed by many of the southern delegates when it was announced that the nominee for the Presidency had refused to accept, after his selection, the party's plank dealing with prohibition. That resentment seems not to have abated with the passing days, but rather to have increased as the full significance of the action, taken in connection with the nominee's choice, against the advice of party leaders, of John J. Raskob as his campaign manager is understood. Stanch and loyal Democrats in many of the states of the South have declared their deliberate intention to penalize Tammany and its candidate by refusing support to the Houston ticket. Others, feeling themselves bound by party traditions and being unable, as they see it, to vote for a Republican candidate for President, urge the election of state and national legislators who will insure the integrity of the Eighteenth Amendment and the enforcement code, thus defeating, if the issue should arise, the chief aim of Governor Smith, Mr. Raskob and the Association Against the Prohibition Amendment.

Perhaps no individual is in a position to speak with greater authority for many thousands of southern Democrats than Josephus Daniels, Secretary of the Navy in the Cabinet of President Wilson, then and now responsible for the editorial policies of the Raleigh (N. C.) News and Observer. That newspaper, in its issue of July 13, devotes space to a discussion of the situation resulting from Governor Smith's repudiation of his party's platform plank dealing with prohibition and law enforcement and the appointment of Mr. Raskob, an avowed enemy of prohibition, as the party's campaign organizer and manager. We take the liberty of quoting two significant paragraphs from that interesting editorial, evidently written by Mr. Daniels:

> There will be those—and *The News and Observer* is of that goodly company of Democrats—who deny the right of the national chairman to make or to stress issues not settled in the platform of the party. And yet, in his first declaration, Mr. Raskob undertakes, in so far as he can, to put the Democratic Party on record for amendments to national prohibition. The Houston convention turned down the various suggestions of amending the national prohibition laws and repealing the Eighteenth Amendment and gave a mandate and a pledge to candidates and leaders of the party to enforce the Eighteenth Amendment and the Volstead Act. To be sure, as Mr. Raskob feels, any Democrat is free *as an individual* to advocate strengthening or weakening the prohibition law, but no person *in position as leader* is commissioned to advocate as a Democratic policy opposition to either the Eighteenth Amendment or to the Volstead law.
>
> The appointment of Raskob is in line with Smith's letter to the Houston convention and doubtless what he said was in accord with Smith's position. It is a still further appeal to attract the Republican wet vote, with no consideration to the large element in the party which, while regular, will not sacrifice its resolve to block any and every attempt by Smith, Raskob or anybody else to beat a retreat on prohibition. Wiring to his paper, the Baltimore *Sun*, from New York, Frank R. Kent says that Senator Robinson knew nothing about the selection, and, after Peter Gerry was slated for chairman and Raskob for chairman of the advisory committee, "Smith switched them late last night, switched them dead against the advice and over the protest of the inside group of advisers."

Discussing the plight of Democrats in the South who feel that they are unalterably pledged to the Democratic Party of tradition, the News and Observer then says that "in conscience these Democrats (except the few who are wet) cannot support the prohibition position taken by Smith in his Houston telegram or by Raskob in his speech of acceptance." It then continues:

> *If Smith is elected he will find confronting him from the State of North Carolina ten Democrats in the House of Representatives and two in the Senate who will say, "We are ready to give hearty co-operation to make your administration a success, but if you advocate any weakening of prohibition, either in laws or enforcement, we cannot, without betraying our people, give you our support. In fact, we give notice we will fight such measures to the finish."*
>
> That will be the attitude of regular dry Democrats all over the South and in other parts of the country. They can do no otherwise.

Everywhere in the South there are indications that no considerable number of dry Democratic voters have been deceived by the specious effort to make it appear that the nominee of their party is a champion of temperance and opposed to the saloon, though he urges modification of the prohibition law. They know that the saloon, which he now says is defunct, became so in spite of, rather than by aid of, his efforts.

## Inconsistency Thy Name Is Liquor

THAT government regulation of the sale of intoxicants does not furnish a solution to the vexatious problem of temperance is being learned by our neighbors to the north. Even in the provinces where liquor is dispensed by the Government, or under government regulation, sentiment for prohibition is growing, and many inconsistencies in the present methods of attempted control have developed.

In Manitoba, for example, the Government dispenses liquor, while at the same time, for the avowed purpose of inculcating morals and temperance, it maintains an agent whose chief duty is to enlighten the people of the Province on the harmful results of the use of alcohol. And not the least anomalous phase of the situation lies in the fact that the salary of this official is paid out of profits of the liquor traffic carried on by the Government that employs him.

At present, it appears, this official is waging active warfare against the bibulous drivers of taxicabs, for it is being realized that in Canada, as everywhere else, gasoline and alcohol do not form a safe mixture. Here, again, the inconsistency of the whole situation stands out in startling prominence. The Government sells liquor to the taxi driver and immediately pursues him for manifesting the natural results following upon a course which the Government has aided and abetted. What could be more ridiculous? Furthermore, the argument so often heard that government regulation does away with bootlegging, finds complete refutation in the conditions which are being dealt with in Ontario, whose system of liquor control is often pointed to as exemplifying the very acme of human wisdom in the promotion of temperance. Even there, the restraints are being drawn tighter, since, as in Manitoba, it is found that intoxicated motor drivers are a public menace.

Sir Henry Drayton, chairman of the Ontario Liquor Control Board, is at present concerned in shutting off the supply which is being illicitly dispensed by bootleggers, despite the ease with which liquors can be had at the government stores. His appeal is to the wholesalers, who are expected, it seems, to assure the Government that their sales shall find only a legitimate outlet.

The great fact is being borne in upon the public in Canada, as in other sections of the world, however slowly, that traffic in liquor, by whatever means controlled, in the present age is an anachronism. Leaving out of the question whether or not it had a rightful place in the centuries past, the present high-powered civilization can no longer tolerate it. The use of liquor constitutes a public peril.

## The New Spanish Constitution

"CONSTITUTIONS for the colonies are on the anvil," wrote Carlyle at a time when the governmental forms of certain parts of the British Empire were being reconsidered. Constitutions for many states have been on the anvil since the war. The anvil was worked overtime when the states established by the Peace Conference prepared and promulgated their instruments of government. It has not been idle since. Its most recent product, as yet only partially hammered out, is a draft of the constitution which Primo de Rivera proposes to give to Spain.

The text of the constitution is published in Current History for July. It is translated from the version published in Hojas Libres, a revue which is the organ of Spanish intellectuals who have been exiled. Both Primo de Rivera and the Constitutional Commission of the Assembly which considered the text prepared by the Dictator attempted to prevent publicity, but a copy was smuggled out of the country to Hendaye, where Hojas Libres is published. In this respect the Spanish constitutional anvil differs from the anvils used in other European countries where the constituent assemblies worked in full view of the public.

Careful attempts are made in the proposed constitution to keep the Spanish people from exercising political power. The Cortes is to consist of a Chamber of Deputies of whom 300 are elected by direct suffrage, 150 by the social groups and the remainder (the number unspecified) are to be appointed by the Crown. Full executive authority is given to the King who can summon and dissolve the Cortes. To assist him there is to be an executive council of forty-eight members, the president and vice-president appointed by the King. Eight members are to be elected by the Deputies; eight are to be chosen by the social groups and the remaining thirty-two are to be members of the royal family, soldiers, sailors, archbishops and high public functionaries. The King may freely appoint and dismiss ministers who may not be Deputies nor members of the council. Extensive ordinance-making power is reserved to the executive and even complete control over the purse is not vouchsafed to the Legislature. Guarantees of private rights are conspicuous by their absence from the constitution.

The proposed constitution is brief, and if it goes into effect will have to be implemented by legislation. It is impossible to tell from the constitution exactly what is proposed in respect of representation of social groups. Primo de Rivera, however, has evidently taken a leaf out of Mussolini's book. In Italy the decision has been reached to give the Italian Chamber an occupational basis. Both the industrial and political constitutions of Italy have become strongly syndicalist in character. Spain is following the same course. The Latin dictatorships in Europe have a kinship with the dictatorship in Russia, for the mechanics of power of the Soviets is occupational and syndicalist rather than territorial and political.

## A Consortium for Aid

THAT American interests will join with others for the construction of a railway across Persia is news which contains a measure of international interest not to be overlooked. Persia, one of the oldest nations of the world, is unique in that it is a country practically without railways. Only during the past few years has it been possible to travel across the country with any degree of comfort. Motor roads are still scarce, and in many places traffic is yet impossible except by caravan. Transportation has not been developed, it is alleged, because of political dissension within and without. Within, the country has cleaned house by establishing a new ruler and a parliamentary form of government. Without, the country has been torn by a diplomatic dissension which seemed to center in the relationships brought into being with regard to Persia between Russia and England. At one time this became so marked that a diplomatic agreement was reached, independently of Persia, whereby Russia agreed to limit her sphere of influence to the northern part of the country while England agreed not to exercise an influence except south of the partitioning line.

Such an open effort at partition is reputed to have aroused the national animosity of the Persians, and on that account it has been difficult for the country to agree to accept financial or expert assistance from the outside. Under the guidance of a financial expert from the United States, however, the new Persian Government put its finances in order and outlined an extensive system of improvements, the basis of which was a trans-Persian railway. At first it was agreed to build this without outside financial assistance. While the revenues are at hand, this program proves somewhat slow and now a contract has been signed for the immediate construction of the road in which United States, British, French and German interests will join. The entire project will cost $125,000,000. It includes a road of 1000 miles together with port facilities and a combination irrigation dam and railroad bridge at Ahwas. The railroad will stretch across Persia from Musa, on the Persian Gulf, through Teheran, to the Caspian Sea.

Three German firms have organized a consortium to build the northern half of the line, whereas United States and French engineers have the contract for the southern half. Inasmuch as the contract was signed in London and since Ulen & Co. of New York are involved, the presumption is easy that both British and American financiers will have control of the loans incident to the enterprise. This, apparently, does not ignore the Russians entirely although it is obvious that the Russians are today in no position to lend financial assistance outside of their own country. On the other hand, Russians and Germans have aviation contracts in the northern part of Persia.

So many and varied are the interests involved in the new undertaking that Persia is pretty well assured that no one will be allowed to attain national ambitions within her territory. The consortium of interests will be sufficient guarantee of the maintenance of Persian sovereignty to the full of Persian desires. On the other hand, we have here a country possible of tremendous agricultural development, the opening up of which will contribute much to the material wealth of the world. The contractual agreement signed in London, therefore, is one which should meet with universal approval.

## Seeing Picturesque La Paz

TOURISTS who have been thinking that sometime they would visit the ancient and picturesque city of La Paz, Bolivia, will do well to start at once. After October 6 La Paz will be that much more ancient, but very much less picturesque. For reasons of state not mentioned in the news dispatch, the Government has ordered that on and after the date mentioned the European style of dress (which is not essentially unlike the North American) shall be adopted by the entire population of La Paz. Under this order only a minority, of European origin, will not need new clothes. The larger number, of more or less Indian ancestry, still follow fashions adopted by the Indians in the period of the Spanish conquest. Many of these Indian men, to be sure, have compromised by wearing European trousers, to which they have imparted a local touch by splitting the legs upward. The alteration will presumably be prohibited. Perhaps these Indians will meet the situation by converting their split-legged trousers into knickerbockers.

Whatever the reasons, the order seems unfortunate from the tourist viewpoint. A now barefooted, or sandaled, populace will then be shod in commonplace shoes. The visitor will no longer be charmed by the voluminous red, blue or green skirts of the Indian women; by the odd little straw hats perching on their heads, or the customary sight of a baby in a blanket ingeniously suspended over the maternal back. Under the new order mothers will no doubt have to put away the useful blankets and push the babies along in European perambulators. This would look picturesque to a La Paz Indian touring in North America, but not to a North American touring in La Paz.

One cannot but wonder why the Government in Bolivia is making this effort to popularize European (and North American) costume in La Paz at the very time when moralists in Europe (and North America) are so insistently critical of the prevailing styles for women. One reads that individuals affected by this order wear their brightly hued skirts "in such quantity as to give the idea that they use bustles." It may happen that in commanding these women to wear what they will consider too little the Government will find that it has undertaken too much. But if one wishes to be quite sure of seeing picturesque La Paz, the wise course is to go at once!

## Editorial Notes

In Clewiston, Fla., the recent development of a sugar industry has caused a flourishing community to grow where formerly there was nothing but everglades. In addition, the buildings of the town are made of bagasse, the part left when the sugar is squeezed from the cane. Truly, a town that sugar's made, in more ways than one.

Although the "Star-Spangled Banner" is the official anthem of the United States Army, Navy and Marine Corps, it is not the official national anthem. Resolutions have been before Congress for ten years to make it such, but its supporters have not yet been able to drum up enough members to achieve their purpose.

It would seem as if waiting until August 11 before notifying Secretary Hoover that he had been nominated for the Presidency and getting his acceptance at that time were putting the Republicans under a rather long period of suspense as to whether he will be willing to run.

What better evidence of the chance that is before the motion picture producers to improve the public taste than Will H. Hays' statement that 250,000,000 persons see their shows every week?

The recent £5,000,000 press merger in England without doubt will result in a still further submerging of individuality in British newspapers.

Honeyed words are far better than stings in political bees.

## At an Auction

SONYA and I have been to an auction de luxe. When first I heard that a certain famous collection of porcelains, furniture and works of art was to be offered at public sale, I tried to interest Sonya in going, but she was rather lukewarm. Being polite, she tried to appear interested, but I could see that it was an effort for her.

"You know, dear," she explained, "I have been to auctions before, and found them rather dull. So many things are put up which one is not in the least interested in. And if there is something one wants, some horrid dealer always outbids one and takes it."

"In the first place," I replied by way of rebuttal, "I can guarantee that very few articles will be put up at this sale which you will not be interested in. The Blank collection is famous all over the world. You will find this more like an afternoon at the Metropolitan Art Museum than an afternoon at an auction. As for your second objection, I can only say that it is perfectly valid in this instance: the value of the objects to be sold will place them far beyond our reach, and it is reasonably certain that there will be plenty of 'horrid dealers' on hand paying kings' ransoms for these works of art. But if you would care to see these beautiful things, this may be your only chance, for hereafter they will doubtless grace a multitude of private collections upon which we shall never have a chance to gaze. Besides, an auction at the Elite Galleries is as good as a play. Very dramatic, you know, and excellent stage settings."

✧ ✧ ✧

"Is it really like a play?" asked Sonya.

"Exactly," I assured her.

"If that's the case," said Sonya, who has a penchant toward dramatics, "I'll go."

We arrived just as the sale was commencing. Ascending in an elevator, we emerged into a large salon draped in rich red velvet, in which hung about twoscore paintings by some of the world's greatest artists. The names of Gainsborough, Lawrence, Raeburn, Hoppner, Fragonard and many others graced the catalogue. The room would have been a credit to any of the world's great art galleries.

"How exquisite," sighed Sonya, sinking down upon a settle in front of a Gainsborough. "I could just stay here all afternoon."

"But we'd miss the auction," I remonstrated. Even as we sat there, I could hear through the door on the left the staccato tones of the auctioneer's voice as he chanted monotonously, "Number thirty-three in your catalogues, ladies and gentlemen. This delightful vase. Formerly in the collection of the Duc de Chambery. What am I bid for this charming piece?" And so on, as the bids were called in rapid succession.

"I can't wait any longer," I said to Sonya, as she sat deep in contemplation of the masterpiece. "I must go in and see what is happening."

"I'm coming," she said, and we made our way through a throng of well-dressed ladies and gentlemen to the door of the auction room.

It was a delightful little theater which we entered from one side. The whole room was tastefully decorated in shades of gray, and chandeliers of crystal hung from the ceiling. There was a small balcony, underneath which the walls were hung with rare tapestries. Almost every seat was taken, but we found two near the back wall, whence we could look across the fashionable audience to the little stage in front.

✧ ✧ ✧

At the right of the stage was a sort of platform or throne, of highly polished walnut, which provided at once a chair and a desk for the auctioneer, and a sounding-board over his head to make his voice distinctly heard in every corner of the room. He looked very stately there, and no judge ever dominated a courtroom more completely than he did this assemblage of prospective buyers and interested onlookers.

On his left, below him, a clerk sat at a table making records of the sales. On his right, one of his assistants stood before a little desk with an open catalogue before him, his eyes searching the room for bids. Another auctioneer stood at a similar desk on the opposite side of the stage, and two other assistants were stationed in the aisles halfway up the floor, all scrutinizing the audience for gestures which indicated bids. In addition, half a dozen Negro attendants in uniform also scanned the assembly in search of offers.

The stage was the focus of all attention. It was hung at the back with crimson velvet curtains, and at the sides with blue ones. In the center was a table covered with deep red velvet, and on it stood a Chinese vase of unusual design, the richness of whose colors was well brought out by a panel of cream-colored velvet which had been placed behind it. A battery of electric lights was directed upon it from above, and footlights added to the illumination.

Bids were being offered from all parts of the auditorium, some of them shouted by the bidders, but most of them being called by one of the auctioneers, assistants, or attendants, who had received a signal from a client. Near us sat a Chinese gentleman who, with the calm disinterestedness of his race, raised his right hand from time to time. Each time his signal raised the preceding bid by $1000.

As the price mounted, the bidders became fewer. Eventually, complete silence reigned, while the auctioneer solemnly intoned, "I am now offered $30,000 for this exquisite Black Hawthorne vase of the K'ang-hsi period. Fair warning. Thirty thousand dollars. Have you finished, ladies and gentlemen? Going at $30,000. Going! Gone!" And he brought his right hand, containing a little hammer, decisively down on the desk in front of him.

✧ ✧ ✧

No sooner had he pronounced the final monosyllable than the curtains at the left of the stage parted and a uniformed attendant walked across the stage to the table, picked up the vase and carried it out. Even as he made his exit, another attendant entered from the opposite side of the stage bearing another exquisite vase, which he placed upon the table. At once the auctioneer was asking for bids. They commenced to come in, and the performance was re-enacted. No other piece of porcelain, however, brought so high a price as the Black Hawthorne.

So the sale went on. Sonya, when she had ceased to gasp at the beauty of the "lots"—for by this prosaic name were they called—which were being auctioned, and at the stupendous sums for which they were sold, found time to let her eyes roam over the audience.

"Why," she exclaimed, nudging me rather forcibly, "there's John Doe." She didn't really say "John Doe," but mentioned instead the name of a well-known industrial magnate, famous as an art collector, whose name, I fancy, has been written on checks much oftener even than that of John Doe himself.

"And there's Edward Roe," continued Sonya. She didn't really say, "Edward Roe," either, but the name of a gentleman who has an international reputation as a connoisseur of art, a builder of art galleries and a founder of art scholarships. Sonya knows so many people. She went on pointing out celebrities until her attention, like that of everyone else in the room, became suddenly focused upon a white marble bust of a little girl which had just been placed on the stage, in the full glare of the many lights directed upon it.

The room became quite hushed. A few people gasped audibly as the sheer beauty of this little masterpiece was borne home upon them. The little child of the bust smiled sweetly out upon the audience. "For this bust of his daughter Sabine by the French sculptor Houdon," announced the auctioneer, "I am offered $50,000." At once bids commenced to pour in, and the amount offered climbed rapidly by twenties and tens and fives of thousands to an amazing height.

✧ ✧ ✧

Eventually, the increase on each bid dropped to $1000. The contest lay between a gentleman of distinguished appearance, famous as a collector, and a young woman in gray. The young woman bid a sum just under a quarter of a million dollars, and her rival remained silent.

The auctioneer, in apparent surprise, asked, "Are you through, Sir John?"—for Sir John has never been known in a great sale to fail to capture anything for which he has been a serious bidder. There was no reply, and the bust was declared sold to the young woman, who was acting as agent for a famous firm of dealers, who in turn had been authorized to make the purchase, at any price, for a woman whose wealth has been lavishly given toward educational enterprises in several different countries. There was a slight ripple of applause as the bust was carried from the stage.

Sonya had by this time become a devotee of the auction. We returned two days later to see another portion of this same collection being disposed of. It included many fine pieces of old French furniture, notably a suite consisting of sofa and chairs which had been made expressly for King Louis XVI of France. There were also many valuable Persian carpets, as well as mirrors and other articles for which decorators were willing to bid most valiantly.

The paintings were disposed of at a session held in the ballroom of a near-by hotel. The entire series of sales provided the largest sum ever realized at a public auction of any collection in Europe or America, the total being considerably more than two millions of dollars, for a surprisingly small number of pieces. Sonya's Gainsborough brought the highest price of all.

Sonya was inclined to view the whole affair very philosophically. "I'm really glad," she confided in me, "that we haven't the responsibility of owning any of those priceless things. Besides, our little apartment looks very nice just as it is."

L. R. M.

## From the World's Great Capitals—Moscow

Moscow

WHITE bread has now disappeared from the stores and restaurants of Moscow. Besides the heavy so-called "black bread" made out of rye flour, which is the staple food of the Russian peasants, a sort of grayish bread, similar in color to the "war bread" of various European countries, has now made its appearance on the market. This change reflects the difficulties which the state grain-buying organizations experienced in purchasing the peasants' wheat last fall and winter. The authorities are confident that, by conserving the wheat flour of finest quality through the introduction of the new bread, the supply of the cities will be adequately guaranteed until the coming of the next harvest. Meanwhile there is considerable interest in the claim of a baker from the town of Saratov that he has discovered a means of making white bread out of rye flour.

✧ ✧ ✧

Several important changes are being made in the constitution of the Russian Academy of Sciences, one of the oldest and most famous of Russian learned institutions, which in 1925 celebrated the two hundredth anniversary of its foundation in Leningrad. The number of academicians is to be increased from forty-two to eighty-five, and the social sciences are to be included in the scope of the academy's future activity. The rules for election to the academy are being changed with the alleged objective of giving the rank-and-file scientific workers throughout the country more voice in the matter, while the former requirement that the Government ratify the selection of each new academician is to be dropped.

✧ ✧ ✧

Forty Russian and thirty foreign explorers, natural scientists and aviators are participating in the deliberations of a congress for exploring the arctic regions with the help of dirigibles, which has just opened in Leningrad. The well-known Norwegian explorer, Dr. Fridtjof Nansen, who organized relief work in Russia and other countries after the war, is a prominent figure at the congress. Dr. Nansen for some time has been interested in the project of establishing a swift line of communication between Europe and the Far East by instituting regular service with dirigibles over an arctic route where the distances, because of proximity to the north pole, are appreciably reduced.

✧ ✧ ✧

An innovation in the Moscow bookstores this year is the inauguration of special sections devoted to vacation literature. Hitherto the traveler in Russia has been left pretty much to his own resources; but now a number of booklets dealing with Russia's outstanding summer resort regions, the Crimea and the Caucasus, have been published. Besides describing various resorts the booklets outline the best routes for walking trips. An illustrated lecture which has just been delivered here on the subject of Russia's most famous river, the Volga, is another indication of the present tendency to inform the prospective tourist in advance about places which he may desire to visit.

✧ ✧ ✧

The United States will soon have the opportunity of seeing the largest Russian art exhibit ever shown abroad, thanks to the initiative of the Philadelphia art critic, Christian Brinton, and his colleague, Frederick Starr. Messrs. Brinton and Starr, who recently spent about a month in Russia, have obtained the co-operation of Soviet cultural and commercial organizations in shipping out of Russia a large number of specimens of three distinctive types of Russian art: medieval ikons, modern sculpture, and painting and peasant handwork. Some of the objects in the exhibition will be sold in the United States, while others will be returned to Russia. The exhibition will be shown in Pittsburgh, Pa., in Worcester, Mass., and other cities, possibly including Chicago.

✧ ✧ ✧

Despite the great need for new housing the building season in Moscow this summer has been very unsuccessful, and the Labor Exchange is filled with peasants, vainly seeking employment as building workers. The chief difficulty in this connection has been the slack and inadequate preparation of the most necessary building materials, such as bricks, cement and alabaster. For some unknown reason a cement factory was closed just at the time when its products were most in demand and the erection of certain projected new brick factories proceeded at too slow a pace.

✧ ✧ ✧

During the summer, which is a closed season for practically all the Moscow theaters, a troupe of twelve Japanese actors, representing the Theater Kabuki, will give ten performances, including two ballets, in one of the theaters here. According to the representative of the Kabuki Theater, Mr. Asari, who recently arrived in Moscow for the purpose of making the preliminary arrangements, the Kabuki is a popular theater, established in contradistinction to the classical aristocratic "No" theater of Japan.

✧ ✧ ✧

The progress of physical culture in Russia was recently emphasized here by a parade of the sport and athletic organizations of the city on the Red Square. Besides thousands of marchers the parade included some hundreds of bicyclists and motorcyclists. Athletic organizations in Russia are largely under the direction of the trade unions; and the president of the Moscow trade unions, Mr. Mikhailov, addressing the paraders, declared that physical culture organizations all over Russia now include 3,000,000 members.